BILL WOULD REVOKE AUTHORITY'S POWER TO EXTEND TOLL RD. INTO CITY

The Newton Graphic

SERVING THE GARDEN CITY

Established 1872

Published and Circulated every Thursday in Newton, Mass. Since 1872

Newton, Mass. Thursday, Dec. 6, 1956 Vol. 80. No. 48

PRICE 7 CENTS

William Callihan Scholarship Set Up

A two-year full tuition scholarship has been established at Dartmouth College in memory of the late William Harnest Callihan, Class of 1934, by his parents, Mr. and Mrs. Tressler W. Callihan of 110 Cedar street, Newton Centre, it has been announced by John F. Meck, treasurer and vice-president of the college. The scholarship will be awarded to a member of the class entering Dartmouth next September.

Mr. Callihan, who had been an insurance executive in Greensboro, N.C., died suddenly there last June.

He attended both Newton High School and Phillips Exeter Academy, and his parents have asked that preference be given students who have attended these institutions.

As an undergraduate at Dartmouth, Mr. Callihan had been active in the French Club and was interested in international relations. He studied in France during his junior year at the University of Touraine and the Sorbonne.

He was married in 1941 to the former Margaret W. Perkins of Greensboro. They had no children. A brother, John T. Callihan, a Dartmouth alumnus, class of 1942, also survives him.

Prominent Newspaper Executive Joins Graphic Business Staff

Howard G. DeWolfe, prominently identified in the New England newspaper publishing and printing fields since 1935, has been appointed business manager of Transcript Publications and Transcript Press, Inc. The Newton Graphic is one of the six Transcript Publications.

The appointment of Mr. DeWolfe was announced jointly by Richard W. Davis of Needham, president of Transcript Publications, and Frank W. Massey, president and general manager of the Transcript Press.

Mr. DeWolfe was formerly business manager and assistant publisher of the Medford Mercury and the Malden News, both Mass. daily newspapers. He has also been associated with the Tribune Publications as general manager and prior to moving to New England, was associated with the Rochester (N. Y.) Democrate and Chronicle and the Syracuse (N. Y.) Journal. He is active in Lions Club activities.

In his new position as business manager, he will also be director of advertising for the six well-known weekly community newspapers covering Boston's Blue Chip suburbs—The Needham Chronicle, The Dedham Transcript, The Newton Graphic, The Milton Record, The Parkway Transcript and The West Roxbury Transcript.

The Transcript Press, 86-year-old Dedham printing concern, has two departments — commercial job printing and newspaper. The latter specializes in newsprint circulars, store bulletins and newspapers.

HOWARD G. DeWOLFE

The firm does the largest volume of circular printing in New England. A new 48-page high-speed Goss rotary press with color unit will be installed and in operation by the Spring of 1957. It will be one of the most complete and modern newspaper presses in New England.

Among the store sales bulletins produced regularly at the Dedham plant are Parke Snow's, Gilchrist's, Lincoln Stores, Sears and Grants. Trade publications include the New England Home Equipment Dealer and Yankee Grocer.

— DeWOLFE —

(Continued on Page 4)

POLITICAL OVERTONES

By JAMES G. COLBERT
Former Boston Post Political Editor

McCormack Ran Poorley in Furcolo Strongholds . . . Legislators Hesitate to Openly Back Sales Tax . . .

One political relationship which appears to have cooled noticeably since last month's election is that between the top supporters of Governor-elect Foster Furcolo and Boston City Council President Edward J. McCormack, Jr., the unsuccessful Democratic candidate for Attorney General.

Furcolo and McCormack worked closely together during the campaign, but if there has been any meeting between them since the election saw Furcolo victorious and McCormack defeated, it has been a well-kept secret.

While McCormack took his loss in a gracious, sportsmanlike manner, some of his leading backers have been asking a number of questions as a result of a careful analysis of the election returns, and one of them concerns the reciprocal political agreement which existed between Furcolo and McCormack.

The understanding between the Furcolo and McCormack camps in the recent campaign was that each would help the other to the very fullest extent.

But when the returns were tabulated, they showed that Furcolo had stood up extremely well in the McCormack strongholds but that McCormack had fallen down badly in the areas where Furcolo packed his greatest vote-pulling power.

POLITICAL OVERTONES (Continued on Page 4)

Chancel and Organ to be Dedicated

Sunday morning, December 9, at the eleven o'clock service the new Chancel and Organ of the First Baptist Church in Newton, corner of Beacon and Centre Streets, Newton Centre, will be dedicated.

Robert S. Jigger, Chairman of the Planning Committe, will make the presentation and William H. Bixby, Church Moderator, will accept on behalf of the membership. The congregation will join in litanies of dedication.

The Reverend Russell H. Bishop, Minister of the Church, will preach upon the topic, "I Am Glad." The Choir will sing special anthems.

Wednesday evening, December 12, at eight o'clock, Gerald F. Frazee, Organist and Choirmaster of the First Baptist Church in Newton, will give an Organ Recital on the recently installed organ of the church. The public is cordially invited.

Moderate Rate Adjustments At Hospital

Modest rate adjustments of from $1.00 to $2.00 per room have been voted by the Board of Governors of the Newton-Wellesley Hospital, effective Dec. 1. The Newton-Wellesley is one of the very last hospitals in the area to take this action, and many of the charges still remain below those for comparable accommodations in similar hospitals in the area, according to a Hospital spokesman.

"Out of an annual budget of approximately two million dollars, we spend $1,400,000 in salaries," said this official. "Even so, our salary levels still lag behind those of the local industries with which we have to compete for help. Salary increases to meet standard pay levels account for the need for the reclassification in room rates."

The new rate schedule is as follows: all ward beds add $1.00; all maternity beds add $1.00; private and semi-private accommodations in the South Wing add $1.00; private and semi-private accommodations in the North Wing add $2.00; nursery charges will go from $3.00 to $6.00 per day. Pediatrics accommodations will be at $20.00 for private and $18.00 for ward care.

Newton Senior Accorded Honor For Activities

A Newton man who is a senior in Boston University's college of liberal arts this week was accorded the highest honor an undergraduate student can receive for his interest in extra-curricular activities.

Jerome A. Packer, of 10 Crosby road, was one of 36 student leaders selected from Boston University's 10 undergraduate schools and colleges to be formally initiated into Scarlet Key, honorary student activities society, at ceremonies concluding with a banquet on Wednesday. The honor membership carries with it high scholastic achievement as well.

A member for four years of the varsity debating team and society, Packer is this year president of the organization. He has also served as an officer of his class, and is a member of Phi Epsilon Pi fraternity.

Second Bill Would Have Study Made of Freeway

In addition to the city-wide toll road information hearing which was held at the Underwood School last night, other developments would indicate that the solution to the extension of the East-West road is fast approaching a somewhat definite climax. At least this city, through Mayor Howard Whitmore, Jr.; the City of Waltham through its Council, and the Turnpike Authority all within the past few days have taken positive action which might ultimately bring the matter to a head.

Exhibiting a large degree of patience in the matter, Mayor Whitmore has spearheaded a stop-gap movement against the toll road extension through this city and has come out in favor of a study of a free expressway.

The Massachusetts Turnpike Authority's powers to extend its East-West Toll Road into Boston from the present terminus in Weston would be revoked by a bill filed jointly by the Newton Citizen's Committee on Toll Road Extension, Mayor Howard Whitmore, Jr.; this city's Senator and four representatives. The bill filed last Saturday would stop the toll road at Route 128.

A second bill filed by the Newton Legislative Delegation would authorize the Department of Public Works to study and develop a plan for a free limited access highway from Boston to Route 128.

— TOLL ROAD — (Continued on Page 4)

Millard E. Harmon Voted Outstanding

Millard E. Harmon, a teacher at the Weeks Junior High School, has been nominated by the Newton Junior Chamber of Commerce for selection by the United States Junior Chamber of Commerce as one of America's ten outstanding young men, president Edward V. Gartland, Jr., of the Newton Jaycees announced this week.

In commenting on the selection of Mr. Harmon for this outstanding honor, Mr. Gartland said:

"A search for the nation's ten outstanding young men of the year has been made since 1938 by the United States Junior Chamber of Commerce. The purpose of this program is to present the world with concrete evidence that success in our free enterprise system is still available to those individuals who strive to achieve. Any young man, 21 through 35 years of age, who has been of service and an outstanding example of this precept to the people of the nation, is eligible to be nominated as a candidate of recognition.

"Millard Harmon, by his own record of achievement as a teacher, writer, lecturer and active community citizen has shown exceptional contribution to his own profession and to the general welfare of the people. It is with full knowledge of this record, which stands as impressive evidence of the scope of diversity of opportunity within the framework of our Aberican way of life, that the Newton Junior Chamber of Commerce makes this nomination."

The ten top men, named by a national board of judges, will be honored at the annual Outstanding Young Men's Banquet in Dallas, Texas, on January 19.

Past Massachusetts winners of this national award have been Senator John F. Kennedy; Walter Cenerazzo, Industrial Labor leader, and Harold Russell, Oscar winning star of the movie, "Best Years of Our Lvies", and noted war veteran.

Says Auto Parking Becoming Menace

"Auto parking on the city streets are daily becoming a greater menace to effective fire fighting service than any other common factor," Fire Chief Frederick Perkins stated in an interview Tuesday.

"This," he continued, "is particularly true in business and manufacturing districts and around apartment houses and theatres."

He also pointed out that schools present another traffic problem especially on days when it is raining or snowing. In all of these sections, there is a congestion of people which may, he explained, at the time of the fire, require quick and extensive work to prevent loss of lives and injuries. In fact, he emphasized, it is the life hazard which is greatly affected by street parking.

Chief Perkins said that "parking in these sections result in the following conditions which hamper the fire department operations:

"1. Ladder and rescue operations may be hampered because of the inability to get near enough to the building to raise ladders.

"2. Hydrants may be obstructed by parking autos.

"3. Visibility of Fire Alarm Boxes is lessened.

"4. Street widths are lessened so that apparatus can not be maneuvered to the best advantage.

"5. Traffic congestion is increased so that fire apparatus cannot get through.

"6. Collision and injury to firemen on running boards and fast stops having to be made.

"7. Large trucks loaded with combustible and explosive materials, constitutes a serious exposure hazard to nearby buildings.

"8. Improper parking deprives other motorists of a chance to park and increases the confusion."

He pointed out that there have been several accidents due to motorists running over hose lines that have been laid in the streets. When a heavy truck or

— PARKING — (Continued on Page 2)

TOP NATIONAL HONORS FOR NEWTON—The Grand Award for the entire United States was presented to the City of Newton Tuesday night by the American Automobile Association. The AAA award for Newton's "all-around excellence in accident record and pedestrian safety during 1955" was made at a catered dinner held in the new suburban branch office of the AAA's Massachusetts Division, 1351 Washington street, West Newton. Registrar of Motor Vehicles Rudolph F. King presented the special plaque to city officials. Left to right are: Registrar King, who was keynote speaker for the event; Attorney Richard S. Bowers, chairman of the AAA Advisory Board; Mayor Howard Whitmore, Jr.; General Daniel Needham of West Newton, member of the AAA board; Police Chief Philip Purcell. Both the Mayor and the chief accepted the award for the city.

Callahan Ired By Alternate Route

For the future economic benefit of Boston and its taxpayers, construction of a privately financed toll extension highway is imperative in order to carry traffic swiftly in and out of the downtown section of the city, William F. Callahan, chairman of the Massachusetts Turnpike Authority, said yesterday (Wednesday).

Such an extension of the toll road from its present terminus at Route 128 in Weston is the only possible alternative in view of present commitments for the federally-aided highway program, Callahan said, adding that no freeway giving access from the west to Boston, will come into existence for an estimated 10 to 15 years.

Said Chairman Callahan: "Anyone in possession of the facts should know that there is only so much federal highway money available for distribution in Massachusetts. Further, it must be constantly remembered that this money cannot be spent entirely in metropolitan Boston at the expense of the traffic problems of the other cities and towns of the Commonwealth. Major projects now underway or planned for immediate construction by the State Department of Public Works will consume all federal funds promised for the next three years. I commend this statement to those individuals who cleverly solve traffic and highway problems from a sitting position behind a typewriter.

"The proposal for a 90-10 Federal Aid Western expressway is in actuality, a dream, which would deprive Boston of the basic solution to its traffic problem for the next ten years.

"It is an established fact that the prosperity of the City of Boston affects the prosperity of the entire Commonwealth, and if an adequate East-West turnpike extension is built within the next three years, Boston will be able to hold its present business and attract additional enterprises.

"The General Court of Massachusetts recognized this crucial need for immediate action when it enacted into law and His Excellency, Governor Christian A. Herter, approved a bill authorizing the extension of the toll road in order to give downtown Boston an East-West approach and exit.

"It is oddly significant that minority group opponents are trying to get away with proposing an alternate route, for the toll road extension, that will not go through their city. The interests of the City of Boston and those of other communities of the State, over the 123-mile route, would be sacrificed by stopping the Turnpike at Route 128 rather than providing the kind of expressway that is needed.

"Competent professional engineers are now trying to determine if a part of the Boston & Albany Railroad main line is the best route in the terms of cost, land damages, evictions and service to millions of people every year who will be driving over the route.

"If the roadbed of the Boston & Albany Railroad has not divided the cities and towns through which it has passed for over a hundred years, then the improvement of this roadbed, by building a modern express highway, will not cause any greater division than existed over a century, if this route is the one finally decided on.

"Boston's need for major traffic relief is urgent and immediate. In six months time a river of heavy traffic will be flowing into Boston from the Massachusetts Turnpike from as far as Chicago.

"The retail stores, the banks, the real estate owners and the

— CALLIHAN — (Continued on Page 10)

Call DEdham 3-4000 FOR WANT ADS and News Items

EAST TV SERVICE
30 YEARS IN BUSINESS
FOR LIMITED TIME . . . WITH THIS AD $2.50 PLUS PARTS
BILL'S TV
BI 4-0247
BE 2-7565
Nites, Sundays, Holidays
BL 8-2587

Hubbard's
For Over 70 Years Newton's Prescription Pharmacy
ACCREDITED PHARMACY American College of Apothecaries
425 Centre St., opp. Library NEWTON, MASS.

JACK & JILL NURSERY SCHOOL
497 Boylston St. Newton Centre
Register your child for two or more sessions a week.
CALL MRS. ARCAND LAsell 7-5652

FREE 5x7 Enlargement of your Favorite Negative
FREE Your Roll of Film Developed — No Charge
WIN A MOVIE CAMERA FOR XMAS
COME IN TO REGISTER - NO PURCHASES NECESSARY
Just guess the number of empty film spools in the jar in our window
— CONTEST ENDS DECEMBER 23rd —
LIGGETT-REXALL DRUG STORE
at Hancock Village
683 V.F.W. PARKWAY CHESTNUT HILL
We maintain the most complete Drug Store in Greater Boston

IT'S ALL OVER TOWN about the Dependability and Efficiency of our BURNER SERVICE
GULF SOLAR HEAT heating oil
fluid heat "World's Economy Champion"
3 M & H controls, 275 gal. tank.
Complete installation, one year service.
$289
NOTHING DOWN — 36 MONTHS TO PAY
MILLER OIL CO. Since 1925
69 RIVER ST. WALTHAM Phone LA 7-4200 TW 4-4200
1956-1957 Heating Oil Contracts Available
GULF SOLAR HEAT heating oil

New Series of Unit Discussion Meetings To Start Dec. 11

Mrs. David Cooper, Chairman of Unit Organization for the League of Women Voters of Newton announces that the next series of unit discussion meetings will be devoted to the discussion of Program Patterns in the League of Women Voters. Past action and planning for the future will be discussed, as it relates to both the State and National levels of League activity. Among the subjects to be covered are Individual Liberties, which is concerned with safeguarding constitutional rights. From these discussions will come suggestions from League members for the State program which will be adopted at the State Convention next day.

The first unit will meet on Tuesday, December 11 at 7:45 p.m. at the home of Mrs. Jeremiah Berman, 58 Prescott Street, Newtonville. Mrs. Howard Arbetter will lead the discussion.

Six additional units, meeting mornings and evenings have been arranged, as follows:

Wednesday, December 12, 9:45 a.m. at the Newtonville Library, 345 Walnut Street; Mrs. James Lewis, Leader.

Wednesday, December 12, 7:45 p.m. at the home of Mrs. Joseph Schaffer, 26 Rockledge Road, Newton Highlands; Mrs. Harold Stein, Leader.

Wednesday, December 12, 7:45 p.m. at the home of Mrs. Arthur Bayes, 29 Vineyard Road, Newton Centre; Mrs. Charles Binion, Leader.

Thursday, December 13, 9:45 a.m. at the home of Mrs. Charles Worthen, 121 Highland Street, West Newton; Mrs. Robert E. Segal, Leader.

Thursday, December 13, 9:45 a.m. at the home of Mrs. Arthur Karol, 25 Old Farm Road, Oak Hill; Mrs. John Lewis and Mrs. Joseph Miller, Leaders.

Thursday, December 13, 7:45 p.m., at the home of Mrs. Edward Issacs, 92 Varick Road, Waban; Mrs. George Baker and Mrs. Warren Rich, Leaders.

League members and their friends, and any Newton women interested in the League are invited to attend any of these meetings. Mrs. Cooper may be reached at BIgelow 4-8297 for further details.

Parking-

(Continued from Page 1)

auto rides over the hose with water in it, it may cut off the supply of water for a fraction of a second and then allow it to flow again. This unexpected action of the water has been known to throw firemen and severely hurt them. It has also broken many sections of fire hose causing delays in the fire fighting, which result in larger fire losses.

Chief Perkins stated that "it would be well to remember the following before running over a fire hose in the future:

"An Act to Prohibit the Driving of Vehicles Over Municipal Fire Hose, 1926, Chapter 278, Section 7A. Upon the approach of any fire apparatus which is going to a fire or responding to an alarm, every person driving a vehicle on a way shall immediately drive said vehicle as far as possible toward the right-hand curb or side of the way and shall keep same at a stand-still until such fire apparatus has passed. No person shall drive a vehicle over a hose of a fire department without the consent of a member of such department. No person shall drive a vehicle within 300 feet of any fire apparatus going to a fire or responding to an alarm, nor drive said vehicle, or park or leave same unattended within 600 feet of a fire or within the fire lines established thereat by the fire department. Violation of any provision of this section shall be punished by a fine of not more than $25.00. (Approved April 28, 1926.)"

TELE-VIEWING THE NEWS

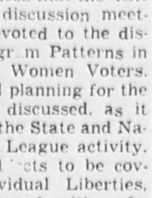

By LEE LOUMOS

Many of the new TV receiver sets are coming out with their own specially designed remote control units, as optional equipment at relatively little extra cost. There would seem to be as many different kinds of remote control as there are manufacturers, but basically they can all be classified into three groups: electronic, electromechanical and split-chassis. The extent of "control" may vary—some models selecting channels only (either manually or by step-by-step rotation through the entire dial), others making it possible to adjust volume, brightness and fine tuning at the remote unit.

The split-chassis system, with all the controls at the remote position, none at the picture-tube, is generally found in custom installations. The electromechanical systems have cable connections to the set. The electronic type transmits the control signals by means of radio, light or sound; this is the type of "magic" that has its appeal for our scientific age.

How important is remote control? It's a great boon, of course, for the invalid or bed-ridden patient. And if a perfectly healthy wage-earner wants to relax after a hard day's work, who is to blame him for wanting a TV set he can control from his easy chair?

If you're attracted by the idea of remote control TV . . . even if you're just curious . . . you'll find a wide variety to select from in our showroom. The new 1957 models are arriving now in all their glory, making this year your greatest opportunity since television began.

SALES TELEVISION HI-FIDELITY SERVICE
BI 4-7240
LEE LOUMOS
1347 Washington St.
West Newton
AIR-CONDITIONING APPLIANCES
RENT INSTALL

Overseas

Melvin Ascher, personnelman seaman, USN, son of Mr. and Mrs. Joseph Ascher of 486 Walnut street, Newtonville, is scheduled to return soon to Newport, R. I., aboard the destroyer USS Harlan R. Dickson after a five-month tour of duty in the Mediterranean.

The Dickson visited such ports is Gibraltar; Palma de Mallorca; Leghorn and Naples, Italy; Athens, Greece; Instanbul, Turkey; Cannes, France; and through the Suez Canal to the Bahrain IsIland in the Persian Gulf.

While in the Mediterranean, the Dickson took part in the evacuation of American Nationals from Haifa, IIsIrael.

ALAN SHAW, who served as vice chairman of the Red Cross fund drive last year, has been appointed Newton's chairman for the fund appeal to be held in March. A graduate of Newton High School, where he was awarded the Meserve Fund Scholarship and the Boys' Senior Cup, and Bowdoin College, he is an investment counselor with Draper Sears and Company in Boston. Mr. Shaw is currently active in the Norumbega Council of the Boy Scouts, Red Feather, and the Second Church of West Newton. Mr. and Mrs. Shaw, who reside at 165 Berkeley street, West Newton, have two children, Howard and Linda.

Oak Hill Hadassah

The December meeting of Oak Hill Hadassah will be dedicated to honor the Sabbath in the traditional Hebrew way of Oakhill Hadassah Department of Education and will take place at the Meadowbrook Junior High School, Meadowbrook road, Saturday afternoon, December 15, from 1:30 p.m. to 3:30 p.m.

Highlights of the afternoon's entertainment will include a book review of "Way of Valor" by Marie Syrkin, presented by Mrs. Theodore Feinberg, past president of Boston Hadassah Chapter, senior advisor to Oak Hill group, and a delightful music festival presented by Mrs. Benjamin Blocker, Boston Hadassah Chairman of Education. Mrs. Irwin D. Lazarus, president, will preside. Hostesses of the meeting will be Education chairman, Mrs. Joseph Soltz, assisted by her committee; Mrs. Norman Rosenberg, Mrs. S. Donald Kussell, Mrs. Murray Bernstein and Mrs. Howard Libby. Visual-aid chairman is Mrs. Donald Seigel.

A unique baby-sitting service will be offered to all mothers with small children who wish to attend this meeting. The Yo-Yo set will be carefully supervised and delightfully entertained by trained college undergraduates at absolutely no charge, during the entire meeting. This should prove a pleasant afternoon for both mothers and children.

A dessert luncheon will be served at 1:30 p.m. by the hospitality committee; Mrs. Harold Wilfand, chairman, assisted by her co-chairmen, Mrs. Louis Herman and Mrs. Paul Smith.

Newtonians

Rupert S. Carven, Jr., Manager of the Fuel Oil and Burner Department of the New England Division of Esso Standard Oil Company, was presented a diamond studded service emblem representing 30 years of continuous service in the employ of the company. Mr. Carven and his family reside at 16 Bonaire Circle, Waban.

Bert S. Richards, Jr., Marketing Assistant in the New England Division, was also presented with a diamond studded service emblem representing 20 years of continuous service in the employ of the company. The Richards family lives at 140 Sargent street, Newton.

The emblems were presented the men at a luncheon arranged in their honor at the Sheraton Plaza Hotel and attended by many of their associates.

School Notes

Paul Elkins, son of Mr. and Mrs. Jacob Elkins of 42 Lorna road, Newton Centre, has earned Second Honors at Williston Academy for the marking period ending November 17.

ON COMMITTEES

Messrs. G. F. Eline, Jr., R. Laster, and K. P. Seltzer, of Newton, Newtonville, and Newton Centre, respectively, are assisting in the preparation for the 49th Annual Meeting of the American Institute of Chemical Engineers through their work on the Public Relations and Entertainment Committees.

This meeting, to be held at the Hotel Statler, December 9 to 12, will be attended by about 3,000 engineers, scientists, educators, and industrialists.

-- A Family Crisis Averted --

By Virginia Rae

John Garth let himself into the apartment, and the baby was crying, as usual. The sink was filled with the morning and noon dishes and the place smelled — of diapers, stale food, unaired clothing

"June," he called, "I'm home."

His wife came out of the bedroom. She wore the wrapper she had been wearing when he left that morning. Her hair was uncombed and she wore no makeup. She had black circles under her eyes. She looked horrible.

"I have a terrible pain in my side," she moaned. "I think it must be my gall bladder."

John controlled himself with a mighty effort. "Do you want me to call the doctor?" he said wearily.

"No, he won't do any good. Doctors always say there's nothing the matter with me," she whined. "But I don't feel well. I'm sick."

Something gave way in John's control. With amazement he heard himself shouting.

"And I'm sick, too. I'm sick, sick, sick of hearing your complaints. What kind of a life do we have, with you in this condition? Doctors have told you there's nothing wrong. Why don't you snap out of it? I'm telling you, June, if you don't do something I'm going to get a divorce."

He left the apartment and slammed the door. June burst into tears, but the baby cried louder than she did and she had to stop crying and attend to him. Things hadn't been so bad before the baby came, she thought, resentfully, although she'd begun to have ailments almost as soon as the honeymoon was over.

But now John was threatening to leave her. What should she do? Where could she go for help? She had been to doctor after doctor, spending far more than John could afford, in her efforts to discover what was the matter with her. Each time, after costly X-Rays and examinations, they had told her that she was all right, physically; that she was nervous, must relax. "A fine thing to say to a woman with a small baby. And now John was turning against her.

June wept some more. John did not return for dinner and as the evening wore on, June became frightened. He must have really meant what he said. Almost syterical at last, she called her doctor and begged him to help her.

"Have you ever tried a professional family counselor?" he asked. June admitted that the thought had not crossed her mind. "Where would I find one?" she sobbed.

"I believe the Family Service Bureau might help you," the doctor said. "Why not give it a try?"

Although John came back late that night, June pretended she was asleep and did not tell him of her decision to seek help.

The next day she was able to get an appointment to see a social worker at the Family Service Bureau. She spent the hour describing her many physical symptoms but she did leave with the feeling that here was a place where she might get help and she made an appointment to return the following week.

It took a good many weeks before June was able to see that her illnesses were greatly increased by feelings that she was not loved and accepted by John. She had been an only child and had been indulged and babied. She had not felt "ready for a family" and had resented pregnancy. She felt that John was unfeeling and unsympathetic with her and that he though her a weakling. He never brought her presents or did anything to help her when she didn't feel well.

June was able to see that her own life with her parents had caused some of her reaction to marriage; that she had never been willing to grow up and assume any responsibility. She was also able to talk this over with John and to get him to visit the Family Service Bureau on his own.

John's first visits were spent in complaining about his wife's weakness but gradually he came to see that part of the trouble in his marriage was in his own attitude toward June. He was really bullying her and thinking of her as a weakling because he, as a child, had had to shift for himself without any expressions of love or admiration and he saw no reason why others could not do the same. When he was able to show June some consideration, she responded by giving him real devotion instead of the demanding, clinging relationship of their early marriage.

Both John and June discovered that they needed each other and that they could give each other the affection they sought. There was no further talk of divorse.

This is a true story of a family crisis in Newton, with names and facts changed enough to prevent identification. Family Service Bureau, 71 Walnut Park, handles many such cases each year and helps to avert the tragedy of broken homes.

Christmas Gifts Available at Bazaar Dec. 7

Appropritate Christmas gift articles ranging from rosaries to marbles will be available Friday, Dec. 7, at the tradition-Christmas Bazaar sponsored by the Seminary Club as a means of diminishing the debt on the new Queen of Apostles Seminary of the African Mission Fathers in Dedham.

To be held at the Metropolitan Club, Washington and Tower streets, Forest Hills, the bazaar will display a selection of items aime dat assisting patrons in filling their Christmas present needs. Linens, dolls, toys, games, jewelry, candy, cuff links, wallets and watches are part of the wide selection to be offered for sale at various booths.

Special features also to be included at the bazaar are the Irish bread and cake sale, and the popular "Chinese Auction."

Another Shell Heating Oil "Certified Comfort" Extra—

KEEP FILLED SERVICE

We keep you warm automatically because we keep a WEATHER EYE on your fuel supply

Here's how our Keep Filled Service works.
We chart the temperature degrees every day.
This tells us how much heating oil
your burner is using—and when your
oil tank needs a refill.

If your tank is in the basement, we install
free of charge a Ventalarm system
which automatically tells when tank is full.

And remember, your Shell Certified
Comfort driver always leaves a metered
delivery receipt showing the exact
record of delivery.

Call us today for Shell Heating Oil Certified Comfort
Premium Service • Premium Grade Heating Oil

Ask us about Our low-cost Service Contract

CERTIFIED COMFORT SHELL HEATING OIL

WITH OUR ENGINEERING KNOW-HOW WE HAVE REDUCED FUEL OIL COSTS 20 TO 40%. NO CHARGE FOR CONSULTING OR INSPECTION OF YOUR OIL HEATING SYSTEM.

DuBOIS OIL CO.
Phone DEcatur 2-1334
382 Watertown St., Newton

— OPEN EVERY NITE UNTIL CHRISTMAS —

FREE DELIVERY ROBERTS 4th ANNIVERSARY

HEADQUARTERS FOR CHRISTMAS LIGHTING
All American Made!

G.E. Westinghouse
8-LIGHT SERIES SET
Sold Everywhere For $1.19 only 79c

7-LITE MULTIPLE SET
Buy Now and Save!
Reg. $2.49 Only $1.89
All sets are American-made and have G.E. or Westinghouse bulbs

SINGLE CANDLE
10" Tall With Plastic Base . . . Made by Royal Individually Boxed
Buy Now and Save
All G.E. Bulbs Reg. 69c Only 44c ea.

SPECIALS
MODERNIZE WITH SMART LIGHTING FIXTURES
STUPENDOUS 1c S-A-L-E
BUY ONE FIXTURE AT SALE PRICE OF $2.99 GET ANOTHER

For Only 1c

COLONIAL BRASS CEILING FIXTURES $1.49
Longhandled Windshield SNOW BRUSH & SCRAPER List Price $1.00 48c

1c Wallpaper Sale

GET 2 ROLLS FOR THE REG. PRICE OF ONE . . . PLUS 1 CENT
All From Our Gay Colorful New 1957-1958 Patterns
SPECIAL DISCOUNTS ON ALL PAPERS IN STOCK
UP TO 50 TO 60% OFF
Make your selection, take your paper with you, Roberts Wallpaper & Supply has the most complete Wallpaper Selections in stock in Middlesex County!
Chrome or Brass WALL FIXTURES Reg. 4.98 $2.59

ROBERTS WALLPAPER and SUPPLY CO.
12½-14 MT. AUBURN ST., WATERTOWN SQ. TEL.: WA 4-3210

7 YEAR OLD WHISKEY 3.49 4/5 Qt.
A blend. 37½% Straight Whiskey, 62½% Grain Neutral Spirits 86 Proof. ALLAN'S.

100% Choice Imported SCOTCH 4.49 4/5 Qt.
Mayfair. 86 Proof. Blended Whisky. Bottled in Scotland.

KENTUCKY Straight BOURBON
5 YEARS OLD
BOURBON FALLS
BOTTLED & DISTILLED IN KY.
86 Proof 3.59 4/5 Qt.

VODKA "DON COSSACK" 80 PROOF 3.49 4/5 Qt.
Distilled from 100% Grain.

BOTTLED IN BOND KENTUCKY BOURBON 3.99 4/5 Qt.
Pinebrook. 100 PROOF

BURTON'S LIQUOR MART
355 Washington Street
NEWTON DEcatur 2-7676

GOLD CREST LONDON DRY GIN 90 PROOF 3.99 Full Qt.
Distilled from 100% Grain

OLD NEW ENGLAND EGG NOG 2.45 4/5 Qt.
30 PROOF Made with Rum, Whiskey and Brandy

IMPORTED WEST INDIES RUM 5 YRS OLD 2.99 4/5 Qt.
TROPICO 84 Proof White or Gold

IMPORTED CANADIAN WHISKEY
CANADIAN CREST BRAND 86 PROOF 4.69 4/5 Qt.

FRENCH IMPORTED – 1952 Vintage
Bordeaux Wines 99c 24 oz. Bot.
Red and White, Bouchet
Alcohol by Volume 11-14%

IMPORTED BEER from DENMARK
LAGER Case of 24 12-oz Bottles CERES 6.00

CARDINAL BEER
6 12-oz cans 89c Case of 24 12-oz cans 3.29

- PHONE -
DEcatur 2-7676

DAVID L. CURRIER of Newton Lower Falls has been elected assistant vice-president in charge of the real estate department of the National Shawmut Bank.

Preparing Your Child's Future

Warren Junior High School P T A will hold a very important meeting in the school auditorium next Monday, December 10, at 7:45 p.m. All parents will have an opportunity to meet with 3 principals and 8 guidance c nsellors of the Newton schools to consider what traini g they want to choo for their children who are now in the Junior High School.

Here parents will get a presentation of the current college picture, what colleges to consider and college admission practices.

If a child is interested in specialized training, this is the time to find out what schools there are, what are the important skills, and what school courses to choose.

For pupils whose interest is in a job immediately after High School, there will be answers as to job placement, a business curriculum, Technical High School training.

Now is the time to plan for the next critical years. Seventh grade parents who want a picture of the various fields open to their child will appreciate the progra planned for this evening. Parents of a child in the upper grades at Junior High will welcome this occasion to consult with the Guidance Counsellors and gain a knowledge of the specific courses available to help his child develop those aptitudes that will best ar ure his attaining his goal in adult life.

To Buy or Sell, try the Want Ads, they bring results.

College Notes

Miss Nancy West, a senior at Kalamazoo College, Kalamazoo, Michigan, has been selected one of the students who appear in the ensuing publication "Who's Who Among Students in American Universities and Colleges." Miss West is currently served as vice president of the Student Senate and was the recipient of the Winifred Dewing Wallace Scholarship for study this past summer at Breadloaf School of Middlebury College in Vermont. She is the daughter of Mr. and Mrs. G. A. West, 32 Rockledge road, Newton.

Seventeen new members were initiated into Kappa Tau Phi, Northeastern University's Evening School Sorority, at the annual banquet and candlelight ceremonies. Among the new members is: Lorraine Resnik of 47 Clark street, Newton.

Two local girls were among those honored by the student government council of Simmons College when they announced the election of freshman officers for the coming year.

Among those honored were Miss Susan Bloom, daughter of Mr. and Mrs. Philip Bloom of 63 Royce road, Newton, elected treasurer and Miss Phyllis Teich, daughter of Mr. Julius R. Teich of 53 Eliot Memorial road, Newton, elected to the class executive board.

Three Newton area residents are among students enrolled in Washington University for the 1956-57 year.

Miss Sandra Lou Kuten, daughter of Mr. and Mrs. Morris Kuten, 130 Washington street, Newton, is a graduate student in the George Warren Brown School of Social Work. She previously attended Cornell University

Enrolled in the School of Medicine are: Lyman Babcock Fogg, son of Mr. and Mrs. Lloyd Clarke Fogg, 17 Glenwood avenue, Newton Centre, freshman; Murray Howard Helfant, son of Mr. and Mrs. Maurice B. Helfant, 5 Whittier road, Newtonville, sophomore. They previously attended Harvard University.

TALKS TO STUDENTS

Tomorrow (Friday) Mrs. Brooke Peirce, Assistant Director of Admissions at Goucher College in Baltimore, will talk to prospective college students at Newton High School.

Graduates of Newton High School now attending Goucher are Susan Bloomberg, Cecily Alexander, and Deborah Harvey.

Spotlight On Weeks

A new method of teaching at Weeks was introduced to the ninth grade class in an assembly on Wednesday, November 28th. Mr. Henderson, a ninth grade English and Social Studies teacher, outlined the unit now being studied, "The Power and Scientific Revolution." This idea, of teaching to large groups, has been used successfully in high schools all over the country and is now being tested in Newton Junior Highs. Reactions to the experiment were very favorable and we will probably see more of it in the future.

—o—

The annual Red Cross Drive, at Weeks, lasted through November 30th. Several divisions came through with 100% contributions, and our goal of $200 was reached.

—o—

Student Activity Memberships, or S.A.M. as they are known, are being sold to all students. The S.A.M. costs a dollar and contains admission to the talent shows, basketball games and the council dance among other activities. This project is being sponsored by the Student Council and the money collected will go toward the support of our foster child, Waclaw Knapczyk. Waclaw is a thirteen year old boy who lives in England at present.

Do Your Christmas Shopping Locally This Year.

Camp Fire Girls Open Annual Candy Sale

Camp Fire Girls in Newton opened their annual Candy Sale by selling the first box of chocollates to Newton Representative, Irene K. Thresher at her home. With Camp Fire Girls throughout the United States, they will sell the candy door-to-door in order to raise funds to further the aims and increase membership in the Red Feather organization, from December 1st through the 15th.

The girls carry their candy in boxes bearing the Camp Fire insignia. They will also sell and display their product on Friday and Saturday of this week at Park Snow's in Newton Centre and Barron's in West Newton.

Mrs. J. Howard Beck, chairman of the sale in Newton, is being assisted by Mrs. James R. Sullivan, Auburndale district chairman; Mrs. Robert Young and Mrs. Rodney Blake, Newton Centre; and Mrs. Joseph Finn and Mrs. Saul Danburg, Oak Hill. Funds raised from this sale are assigned to local, district and national committees in the Camp Fire organization.

—o—

VISITS DAUGHTER

Recently visiting her daughter, Mrs. W. E. Palmer of 41 Aberdeem avenue, Newton Highlands, was Mrs. Janet Porter of Ontario, who flew to the British Isle of Bermuda, December 1 by Pan American Airways.

MARGUS PET SHOP
USE OUR CHRISTMAS LAYAWAY PLAN
16 Shopping Days To Christmas
Choice of Pets and Complete Pet Supplies
OPEN Mon.-Sat. 9-6 Friday Eves. 'Til 9
BE 2-6110
1429 Beacon Street Brookline

ALWAYS AVAILABLE
★ SERVICE ★
No matter where you move, reliable SINGER parts and service are always as near as your telephone.
SINGER SEWING CENTER
424 Moody St., Waltham
CALL TW 3-3331

Call
DEdham 3-4000
FOR WANT ADS and News Items

Come Pamper Your Christmas Budget!
Cash in on these
Waban Super
Bargain Buys
IN EVERY DEPARTMENT

Waban ★ Super ★ Market
WINDSOR ROAD
In Waban Square
100% HOME OWNED

AMPLE FREE PARKING
We Reserve the Right to Limit Quantities
OPEN FRIDAY 'TIL 9 P.M.

BUDGET SAVERS!
NUCOA OLEOMARGARINE 2 one pound packages 57c
ELBERTA PEACHES John Alden Sliced 39c No. 2½ tin
FRUIT COCKTAIL John Alden 39c No. 2½ Tin
CHRISTMAS STENCILS By Gold Seal 59c 23 Stencils in Kit
INSTANT COFFEE Maxwell House 6 oz Jar $1.39 Save 14c
CUT GREEN BEANS John Alden 2 303 tins 35c Blue Lake
CREAM STYLE CORN John Alden 2 303 tins 35c Best Quality
Bread & Butter PICKLES Fanning's Select 2 16 oz jars 45c A treat!
OREO Cream Sandwiches Nabisco Brand 38c 13¼ oz pkg
From Nearby Farms
EGGS Extra Large 59c doz.

S-T-E-A-K S-A-L-E !
N. Y. Style CHOICE SIRLOIN 79c lb
BONELESS RUMP 99c lb
Short Cuts 'O Rump 1.49 lb
All Cut From U.S. Choice Heavy Western Steer Beef!
You'll Love the Famous Waban Melt in your mouth Goodness!

Delicious.... taste tempting..
PORK ROAST Rath's - 7 Rib Portion 29c lb

Only One Quality – The Best! Only One Price – The Lowest!
PORK CHOPS Best Center Cut 69c lb.
PORK TO ROAST Chine End 49c lb.
Genuine Choice Spring Extra Lean Lamb!
LAMB COMBINATION Thick Juicy Chops Plus Plenty Of Lamb For Stewing 33c lb.
FOREQUARTER LAMB CHOPS Delicious Broiled 59c lb.
FRESHLY GROUND HAMBURG 100% Pure Beef 2 lbs 79c
SWIFTS PREMIUM BACON Extra lean Thin Sliced 55c lb.
ARMOUR STAR SKINLESS FRANKS Tender Juicy 49c lb.
FRESH NATIVE Eviscerated BROILERS GOVERNMENT GRADED A WHITE ROCKS 39c lb
OUR CUSTOMERS ARE STILL APPLAUDING WABAN SUPER'S THANKSGIVING TURKEYS! AVOID DISAPPOINTMENT! MAKE YOUR SELECTION EARLY!
ORDER YOUR CHRISTMAS TURKEY EARLY!

PRODUCE
EXTRA FANCY SNO-WHITE MUSHROOMS lb 49¢
FOR DELICIOUS SALADS JUMBO CALAVOS ea. 25¢
EXTRA FANCY CELLO PAK TOMATOES Hard Red Ripe 25¢ Packed in Transparent Plastic Box!
HONEY SWEET TANGERINES Large doz 39¢
INDIAN RIVER SEEDLESS—Red or White GRAPEFRUIT 4 for 35¢
INDIAN RIVER JUICE ORANGES Natural Color 3 doz 1.00
'LIVE and KICKIN' CHICKEN LOBSTERS 59c lb
TENDER WHITE SLICES FRESH HADDOCK FILLETS lb 39c
EXTRA FANCY BONELESS SWORDFISH STEAKS lb 65c

FROZEN FOODS
Bluebird Fresh Frozen ORANGE JUICE
Stock Up! Price Advance Due 2 6 oz cans 29c
Birds Eye Sale!
PEAS 2 10-oz pkgs 33c
COOKED SQUASH 2 12 oz pkg 29c
FISH STICKS 2 8 oz pkgs 63c
FROZEN POT PIES Chicken - Beef Turkey 4 8 oz pkg 95c

The Newton Graphic

Established 1872

Published and Circulated every Thursday in Newton, Mass. Since 1872

POSTOFFICE BOX 102, NEWTONVILLE 60, MASS.
Published Weekly on Thursday by Transcript Publications, Inc.
RICHARD W. DAVIS, President

49

14 Bonwood Street, Newtonville, Mass. Telephone: DEdham 3-4000

Complete Coverage of the News and Events in Auburndale, Chestnut Hill, Newton Corner, Newton Centre, Newton Highlands, Newton Lower Falls, Newton Upper Falls, Newtonville, Nonantum, Oak Hill, Oak Hill Park, Thompsonville, Waban and West Newton.

JOHN W. FIELDING
Managing Editor
Telephone Extension 33

GEORGE SKAMBAS
Advertising Manager
Telephone Extension 18

The Newton Graphic assumes no financial responsibility for typographical errors in advertisements but will reprint without charge that part of the advertisement which is incorrect. Claims for allowances must be made only for first insertion.

Subscription $2.00 a Year by Mail

Second-Class Mail Privileges Authorized at Boston, Massachusetts

MEMBER
Newton Chamber of Commerce — Massachusetts Press Association
National Editorial Association
Accredited Home Newspapers of America — Boston Suburban Quality Newspapers

Political Overtones

(Continued from Page 1)

Furcolo, for example, ran at McCormack's heels in South Boston, where the McCormack forces put on an all-out drive for the two Democratic standard-bearers.

Out in Springfield, however, in Furcolo's home area, McCormack trailed so far behind the Governor-elect that he lost the city, while Furcolo was carrying it by a big plurality.

The McCormack adherents, after studying the vote cast in every city and town in the Commonwealth, have reached the conclusion that their man lost the fight in western Massachusetts, where he was supposed to benefit from Furcolo's strength.

There seems to be a reasonably firm basis for that contention. McCormack ran well enough in the Greater Boston area to win the average election. He showed solid strength in cities such as Fall River, New Bedford, Lawrence and Lowell. He met his downfall, however, in the western end of the State.

McCormack's followers, who rallied so vigorously for Furcolo in their own districts, are still asking what happened to their candidate out in Furcolo's back yard. So far they haven't got any answers.

* * * *

Mayor Hynes Strong Backer of Sales Tax

It is becoming increasingly clear that the most important fight which will be waged in the Massachusetts Legislature next year will centre on the question whether a sales tax should be enacted.

Boston's Mayor Hynes posed the issue yesterday with an open and forthright espousal of a sales tax as the solution to the financial problems confronting the State and its cities and towns.

Hynes walked in boldly and courageously where most officeholders have feared to tread and publicly announced himself in favor of a sales tax. It is likely that politicians all over Massachusetts reached for the smelling salts when he did so.

A sales tax isn't the political bogeyman it was a few years ago, but the mention of it is still sufficient to send many of the politicos backing gingerly away.

A big majority of the legislators on Beacon Hill, when questioned on the matter, will agree privately that a sales tax is inevitable in Massachusetts. A high percentage of them, however, are extremely wary about being the ones who will place such a tax on the statute books. They're apprehensive as to what the political consequence would be.

Perhaps, as the sales tax advocates maintain, it would be accepted with only a moderate amount of initial grumbling and would be taken for granted within a few months so that it would not even be an issue in the 1958 State campaign. But the men who would have to do the voting aren't certain whether that is so. In the back of their minds is the thought that their constituents might raise up in protest and heave them out of office when they come up for election again.

There is probably stronger sentiment for a sales tax at the present time than ever before. It is extremely doubtful, however, that the agitation for a sales tax is strong enough to put it through during 1957.

And if a sales tax is not adopted next year, one will not come before 1959. There is no chance whatever of one going through during an election year.

In the final analysis, Governor-elect Furcolo will decide whether Massachusetts will have a sales tax during his administration. If he wants one, he'll get it. If he is opposed to a sales tax, the bill will not get by the Democratic-controlled House of Representatives.

What Furcolo presumably will do will be to sit down with his top advisers and decide what taxes should be enacted in order to solve the financial problems facing him.

It's possible that he may reach the opinion that a sales tax offers the only real answer to the dilemma in which he finds himself. He is the type of person who would publicly advocate a sales tax and assume the responsibility for its adoption if he came to any such conclusion. The probability is, however, that will not be his decision.

The problems confronting Furcolo are not going to be either simple or easy of solution. He must find an additional $20,000,000 in new revenue to meet commitments that are already made. He will need other millions if he keeps even a portion of the promises he made during his campaign.

Furcolo himself favors a graduated income tax. That, however, could not go into effect before 1961, if then, since it would involve an amendment to the State Constitution which would have to be voted upon by two different Legislatures and then placed on the ballot for the approval or rejection of the voters.

Several commentators have recently expressed the conviction that a sales tax will be enacted within 2½ years. In other words, they anticipate it would go into effect under the Governor elected in 1958. How they can look into the future and make that forecast is not clear to this onlooker.

We're not even certain whether it will be placed on the books this year. It might be. But we are sure of one thing. That is that the most violent battles on Beacon Hill during the coming year will be waged on the sales tax issue.

* * * *

State Housing Board Cuts Costs

Daniel Tyler, Jr., of Brookline, chairman of the State Housing Board for the past four years, has been the centre of considerable controversy during that time as a result of his persistent and at times seemingly drastic efforts to curb expenses.

A report issued this week by Governor Herter revealed that while the blunt, outspoken Tyler may not have won any popularity contests in some quarters, he did make a remarkable record for his prudent and efficient management of the State's housing affairs.

At a time when expenses were climbing in most branches of the State government, Tyler accomplished a saving over a four-year period of more than $1,000,000 in the administration costs of running the State Housing Board and approximately another $1,000,000 in subsidy costs.

He did that at some expense to his own popularity because he reduced the Housing Board staff from 97 to 37 persons. At the same time he did not make a single political appointment. When he dropped an employee for economy reasons, the position remained vacant.

Most citizens, confronted with rising taxes on almost every side and facing the prospect of a higher State income tax and possibly an eventual sales tax, will agree with Governor Herter that Tyler's record was "an enviable and notable one."

* * * *

Murphy Backs Artesani for Speaker

Lieutenant Governor-elect Robert F. Murphy has lined up behind Representative Charles J. Artesani of Brighton in the latter's battle with Speaker Michael F. Skerry of Medford for the right to preside over the Massachusetts House of Representatives during the coming two years.

Artesani was Murphy's campaign manager in the 1954 gubernatorial election, and the two are very close friends. There is little doubt but that if Murphy had won the Governorship two years ago, he would have been able to throw enough weight behind Artesani to elect him to the Speakership.

When Murphy was defeated in his fight, however, Artesani's chances of achieving the Speakership went down with him, and Skerry moved in to capture the honor.

Skerry is favored to win a second term as the presiding officer of the House. He has the important psychological advantage of being in the Speaker's office and in control of its machinery. But the Artesani forces are conceding nothing. They predict that the fight will be an extremely close one.

* * * *

RANDOM CLIPPINGS

Out in Pasadena, Calif., last week, the Sertoma Club finally called off its contest to select the community's most courteous driver. A diligent search by 24 club members, 100 police officers and 250 boy car club members failed to turn up any drivers who qualified to participate in the contest.

* * * *

Mrs. Marjorie Lee McClurken of San Diego, petitioning for a divorce, testified that her husband refused to buy her a set of false teeth and that she was obliged to buy an instruction book and make her own false teeth. Would you say that comes under the some-women-expect-to-have-everything-done - for - them department?

Weeks Junior H. S. Council Is Doing Excellent Work For School

The Weeks Council is the student government and policy making body of the school. One member is elected from each division; six teachers and six parents also attend the meetings and have a vote.

It is run on a democratic basis and since it has proven itself worthy of the teachers trust, the Weeks Council enjoy more power than most other Councils.

Weeks certainly can be proud of her name. As the backbone of the school, the Council has supported two foster children overseas who were starving and ragged. Our Council has given them a chance to live and what is more important a chance for a happy worthwhile life. Weeks is the only Junior High in the United States that does this.

Weeks has sponsored Polio drives that have helped in the fight against the "crippling killer". Money is still needed even though a life-saving vaccine was discovered by Jonas Salk. This year we will probably have another drive and we hope that it will be even greater and more successful than last year's. The Council has given the Junior Red Cross organization in our school a new start. We think that it will be successful and contribute to a wonderful group, dedicated to saving lives and reducing suffering.

This year's Council officers are: President, George Crevoshay. Vice President, Russell Bishop; Secretary, Sue Sheinwald; Treasurer, Terry Dangel.

Chairmen: Service, Sue Ross; Finance, Harmon Michelson; Publicity, Rick B. Kaufmann; Citizenship, Edith Cohen.

-- News of The Day --

The Junior Red Cross was sent a check for $271.05, the amount of money collected by the various divisions during the "Hound Dog" race. Divisions 20-E, 20-A, and 12-M were the top three classes in the school. The grade winners were 20-E in the seventh, 12-M in the eighth and 11-W in the ninth. We all salute Miss Newman, Mrs. Pinson and the representatives from each division for a job well done.

The ninth grade had a bowling party at the Wal-Lex alleys which was arranged by the ninth grade cabinet under the leadership of Paul Guzzi, ninth grade president. Bill Sellers, with a score of 105, was high man for the afternoon.

All purchasers at the eighth grade cake sale guessed the number of marbles in a large jar. Joan Flagg was the winner and received a beautifully decorated cake as her prize.

National Book Week, November 25-29, was observed at F. A. Day by having all of the classes visit the library to hear talks by Mrs. Holmes about the new books which were to begin circulating on November 29.

We were indeed fortunate to see the film "Our Mr. Sun" which had been shown on television the preceding week. Faculty and students alike found the film entertaining and educational. For those who had seen the film in black and white on television, the colored version added a new dimension.

Dr. George B. Field of the Harvard Observatory spoke on the topic "Where Do Stars Come From?" at Friday's assembly. Slides were shown during the talk and judging from the many questions asked during the question period following the talk, the students learned a great deal about the stars in a manner they found most enjoyable.

The Student Council is selling Christmas cards and stationery as a fund raising project. Part of the money raised will go towards purchasing drapery materials for the lunch room.

All fines collected during the week of December 2-6 in the library will be used to renew subscriptions to different magazines for the Peabody Home for Children. This has become an annual project of the Library Council.

The P.T.A. held a Military Whist Friday evening at the school which proved very successful.

-- Warren Junior H. S. Notes --

Parents Learn

Thursday evening, November 15, the parents of grade 7-8-9 pupils attended a "Know Your School" program at Warren Junior High School.

The parents moved from class to class in the same way that their children do in a school day. In each class the teacher explained to them the work that was to be covered during the year. After the teacher's presentation there was a question and answer period. Approximately three hundred parents attended this Education Week program.

The details of the program were planned by the Faculty Committee for Parents' Night. Members of the committee were: Chairman—Mr. Smith, Miss Seaver, Mrs. Kalinowski, Miss Pepin, Mrs. Daudelin, Mr. Manuel, Mr. Manning, Mr. Chase and Mr. Manghue.

Pottery Making

Mr. Harold Holl, art teacher at Warren, demonstrated at the November 27 assembly, the art of pottery making. Mr. Holl is the owner of Scargo Stoneware Pottery in Dennis.

He showed the Junior I audience the methods of making pottery from the primitive "pinch pot" to modern pottery whell technique. Using a modern potter's wheel, Mr. Holl formed a beautiful bowl in 35 seconds. The methods of firing of clay from the early system of sun drying to the present kiln method.

An interesting collection of Mr. Holl's pottery work is being displayed currently in the corridor of Warren Junior High. This has proved to be a very interesting display.

Jet Pilot Speaks

On November 20, First Lieutenant Britton, jet fighter pilot in the U. S. Air Force spoke to the members of Junior I—II. Lt. Britton explained about the variety of jobs within the Air Force. He showed the audience his flight helmet and parachute and described the F-86 which he flies.

A film about the Air Force was then shown. Air refueling, wind tunnel testing, Snark guided missiles, solar activity jet aircraft noise were some of the interesting items covered by the film.

Toll Road-

(Continued from Page 1)

The proposal for a free limited access highway calls for submitting plans to officials of the communities through which the route would pass. The completed plans, together with recommendations and comments by the localities, would be filed with the Senate Clerk a year hence.

Both measures were filed by Senator Donald Gibbs and contained the signatures of Representatives Arthur Heaney, Irene Thresher, George Rawson and John Whittemore.

As a result of this action by Newton officials, Waltham and the Turnpike Authority, through its chairman William F. Callahan have taken note and have made answer to Newton's intentions.

Public hearings will be held in Suffolk and Middlesex counties "so that all who are interested" may express their opinions when the final route of the East-West toll road into Boston is selected, the chairman of the Massachusetts Turnpike Authority said Monday.

In a letter to the Waltham City Council, Chairman Callahan of the Turnpike Authority assured Waltham officials that they would have an opportunity to express themselves at a public hearing. His communication was in response to a resolution passed by the Waltham Council asking that it be informed on the turnpike authority's plans.

The Watch City council said an "alternative" route proposed by Newton Mayor Howard Whitmore Jr., which would have the road follow approximately along the curving bank of the Charles River, "would be disastrous to Waltham's vital commercial and business properties."

Through its secretary Fred C. Alexander, the Newtonville Improvement Association last week sent a communication to Carl A. Sheridan, Commissioner of the State Department of Public Works, strongly protesting the extension of the East-West Toll road through any part of Newton. In this communication the association stated:

"In conformity with two recent votes of the Executive Committee, I have been asked by the president of the Association to enter, for the Association, a strong protest against the extension of the Toll Road through any part of Newton."

The Newtonville Improvement Association is composed of about five hundred members, all residents of Newton.

DeWolfe-

(Continued from Page 1)

In addition to the Transcript Publications newspapers, the firm prints ten other weekly newspapers.

The commercial printing department is equipped with modern high-speed automatic machinery, and does all types of letter press printing. They include town and county reports, catalogues, business stationery, office forms, social and wedding stationery, club programs, price lists, booklets and house organs. The firm also offers a complete addressing and mailing service. Both departments operate on a 24-hour basis and carry the Allied Printing Trade's union label.

GOVERNOR CHRISTIAN A. HERTER is shown purchasing Christmas Seals from Raymond W. Eldridge of Newton, president of the Massachusetts Tuberculosis and Health League, as Kevin Fitzgerald and Pamela Lang, both of Newton, dressed in the costumes of the Christmas Seal children look on. The traditional Christmas Seals bearing the red double-barred cross, registered trademark of all affiliates of the National Tuberculosis Association, are currently being distributed to Newton residents by the Newton residents by the Newton Tuberculosis and Health Association, which derives its sole support from this annual sale locally.

---the informed citizen---

A Weekly Column written and prepared by the Newton League of Women Voters and devoted to the principle that an informed citizen is a good citizen.

Thoughts for the New Year

Events in the present world crisis are moving so swiftly that the pattern changes profoundly from day to day. Momentous policy decisions must be made by our government with each shift in the pattern. These decisions are put into effect so quickly that there is hardly time for citizens to be informed of them — to say nothing of expressing their approval or disapproval.

Must we then accept the role of mere spectators — or is there some point at which our efforts can be applied to help resolve the current emergency and bring about an enduring peace?

The present crisis has brought home to each of us the possibility of a third world war with the consequent destruction of everything we value. Because the danger is great, the need is great. It is the responsibility of each of us to turn our concern into constructive thinking about United States policy in order to bring a clear **focus on the future.**

What elements in the present crisis point to deep-lying causes of conflict?

First are the **Suez Issues** which involve, among other factors, extreme nationalist feelings in Egypt; the hatred of colonial powers; Egyptian ambitions for the leadership of the Arab world; the need of economic independence and better living standards in Egypt; the Western nations' need of oil resources; the Western need of safe transit for trade through the Canal; the aggressive effects of Communist propaganda; and the use of force to obtain ends.

The second important element in the present crisis is the **Arab-Israeli Issue** which involves not only cultural conflict but economic competition in this area. Along with the reasons mentioned in the Suez Issues are the problems of the refugees and the association of Israel with the Western nations.

An equally important element in the present situation is that of the plight of **East Europe** involving the communist conflict with the free world. Basic human rights, slave labor, genocide, the use of armed force, the relation of NATO to the issue and the problems of intervention in the "internal" affairs of satellite nations are all to be considered before the crisis in Eastern Europe can be solved.

What means are available to solve the Problems?

The United Nations, Regional Cooperation and Unilateral Action are three ways in which these crises may be helped. First, it is necessary to explore the resources of the United Nations in relation to each problem. It is then necessary to understand the limits of U. N. effectiveness in each area.

After thorough consideration of the role the United Nations can play, regional agreements, such as NATO should be studied in their relationship to the U. N. How useful can such pacts be?

An important adjunct to United Nations and regional action is the unilateral action of each nation. In this regard, it is up to each of us to consider the following questions:

What U. S. policy will make the best us of **all** means for solution of world problems which endanger the peace of the world?

What U. S. policies will make full use of U. N. resources?

What should be the U. S. policy toward NATO and other cooperative pacts?

What unilateral policies of the U. S. are necessary to supplement cooperative measures? What should our trade policies; our economic aid policies; our policies toward the Communist satellites and nations; our policies on atomic energy and defense?

With this column, the Informed Citizen is taking a vacation—not from keeping informed, but from writing a column — until after Christmas. We hope that the foregoing questions will provoke much sober thought, and thereby help us to provide a brighter focus on the future.

Fourteen Year Program Proves Value of the Rehabilitation Coordinator

The appointment of a rehabilitation coordinator by the Middlesex County Sanatorium has climaxed a 14 year demonstration in rehabilitation sponsored by the Middlesex Health Association and the Newton Tuberculosis and Health Association. Mrs. Deborah Dufton, of Brookline, recently took over the new position created this year by the County Personnel Board, which sets personnel policies for all Massachusetts counties. As a result of the rehabilitation demonstrations of tuberculosis associations throughout the state, in December, 1955, the board granted TB sanatoria permission to include rehabilitation coordinators on their staffs and provided for the new position in their budgets.

The programs at the Middlesex County Sanatorium is the oldest in the state It has been under the medical direction of Dr. Helen Evarts, assistant superintendent, and Thomas Browne, rehabiliation director, 38 Court street, Newtonville, for the Middlesex Health Association and the Newton Tuberculosis and Health Association.

The tuberculosis associations arranged in 1942 to establish a rehabilitation program within the Middlesex County Sanatorium to demonstrate the need for the services of a rehabiliation counsellor for tuberculosis patients. As originally planned, if the program proved unsuccessful the tuberculosis associations would terminate the demonstration, but if successful the sanatorium would take it over. Employment of a rehabiliation coordinator by the Middlesex County Sanatorium marks the successful completion of the demonstration.

Since the tuberculosis association demonstration began at Middlesex, many other tuberculosis sanatoria throughout the state have also had tuberculosis association rehabiliation demonstrations established. The work of the rehabiliation counsellors and the demonstration programs in Massachusetts have been financed entirely by local Christmas Seal Sale funds.

The demonstration at the Middlesex County Sanatorium took longer than expected, but as work progressed the associations added instructors in home economics and academic subjects to the staff. The new coordinator will contact the patients shortly after they are admitted to the hospital and guide their activities within limitations prescribed by the medical staff. She will also give advice on the educational and vocational future of each patient, give intelligence and aptitude tests, and obtain occupational information. The new coordinator, Mrs. Dufton, is a graduate of the Boston School of Occupational Therapy and Northeastern University.

The addition of a fulltime coordinator on the sanatorium staff should give the present tuberculosis association rehabilitation counsellors more time to work outside the hospital and in the community. Under the present setup, they must divide their time between hospital and home service.

Because tuberculosis is a chronic and contagious disease which can recur at any time, it presents very special and complicated problems for all of its victims and those working for the prevention and control of TB. The complications of tuberculosis are increasing, too, because more and more people who get the disease survive it now, and a larger and larger proportion of these patients are receiving treatment or convalescing at home. Patients often have to get new jobs and/or new living quarters once they are cured. In seeking employment, the ex-patient must also be sure to avoid unsuitable jobs, such as those with long hours, with heavy manual labor, or with a great deal of pressure.

In an attempt to guard against future breakdowns and against spread of the infection, the sanatorium does not discharge patients until the doctors are sure that the patient's disease is no longer contagious.

PRAYER THAT HEALS

Convincing proof that scientific prayer overcomes human ills is given in voluntary testimonies each Wednesday evening meeting at

FIRST CHURCH OF CHRIST, SCIENTIST, NEWTON

391 Walnut Street, Newtonville

SUNDAY SERVICE: 10:45 A. M.
WEDNESDAY MEETING 8:00 P. M.
SUNDAY SCHOOL: 10:45 A. M.

All Are Welcome

VISIT THE CHRISTIAN SCIENCE READING ROOM

at 300 Walnut Street, Newtonville. Here you will find a friendly welcome, and an opportunity to read the Bible, the writings of Mary Baker Eddy, and all other authorized Christian Science literature.

The Paint Shop

Headquarters For Artists' Supplies

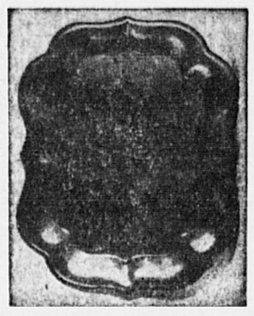

Artists' Colors
and Brushes
Tracing Paper
Artists' Linen
Wooden Plates
Canvass Boards

Tole-Ware for and Trays

Decorating

Textile Paints • Gold Leaf • Gold Paints
Xmas Gifts of Artists' Boxes and Kits!

Phone BIgelow 4-8480

Sherman Brothers, Inc.

292 CENTRE ST., NEWTON

Vesper Service Schedule Is Announced

In accordance with its policy that it is the privilege of the Church to go to those unable to come to it, the Newton Council of Churches inaugurated regular, every Sunday, vesper services on Sunday, Nov. 4, at Stone Institute and Newton Home for Aged People in Newton Upper Falls. Ministers of the twenty - four member churches of the Council are privileged to serve on a rotating staff of clergymen for the conduct of these services.

Ministers scheduled to lead these services for the next three months are as follows:

December 9: Rev. Frederic Groetsema—Newton Highlands Congregational Church assisted by Youth Group.

December 16: Rev. Frederic Groetsema—Newton Highlands Congregational Church assisted by Junior Choir.

December 30: Rev. Francis Crisci—Second Baptist Church, Newton Upper Falls.

January 6: Rev. Eugene Meyer—Auburndale Congregational Church.

January 13: Rev. Robert W. Woodroofe, Jr.—Grace Church, Newton (Episcopal).

January 20: Rev. Russell Gundlach—Lincoln Park Baptist, Church, West Newton.

January 27: Rev. Harold Dunbar—Trinity Church, Newton Centre, (Episcopal).

February 3: Rev. John Balcom—St. Paul's Church, Newton Highlands, (Episcopal).

February 10: Rev. Elmo Young—Newton Centre Methodist Church.

February 17: Rev. Russell Bishop—The First Baptist Church in Newton, Newton Centre.

February 24: Rev. Frederick Rapp—Church of the Messiah, Auburndale (Episcopal).

March 3: Rev. Thomas Reed—Church of the Open Word, Newtonville (Swedenborgian).

The Newton Evening Chapter of Women's American ORT held an open meeting yesterday (Wednesday) at 8:15 p.m. Mrs. Edward Newpol, President, presided at the Jewish Community Center of Brookline, Brighton, and Newton on Sutherland road in Brighton.

Says Response In Common Tasks Is Good

"Twenty - four individual churches and the Newton Y.M.C.A. comprise the membership of the Newton Council of Churches, banded together to act as the accredited agency through which six denominations cooperate in common tasks, united in undertakings that may be accomplished better together than separately," said the Council's president, Ernst O. Seyfarth in a statement recently.

Chester E. Borden, Finance Chairman of the Council in commenting upon the financial support of the member churches today said, "There has been practically a one hundred percent assent to the request of the Council for membership dues (from individual churches) in 1957 for the Newton Council of Churches based on seven-eighths of one percent of 1956 expense budgets, exclusive of benevolences. Several churches, in appreciation of the value of Council activities, have indicated that they are carrying a one percent figure in their budgets for support of the Council. This is very heartening to the officers of the Council and others who are aware of the Council's accomplishments and plans for the future."

Lovinger Fund Check Given to Northeastern

William Lovinger, 5 Edgebrook Road, West Roxbury, presented a check for $875 to Northeastern University's President Carl S. Ell representing the proceeds of the Merrill R. Lovinger Memorial Fund sponsored by the University's K.Z.P. fraternity and friends of the late Merrill R. Lovinger who was murdered by a pair of masked gunmen in a private home in Newton in February, 1955.

When presenting the check, Mr. Lovinger said the money would be used to designate a conference room in Northeastern's New Classroom-Laboratory Building in honor of his son Merrill, a graduate of the University.

GREETINGS & GIFTS

are brought to you from Friendly Neighbors & Civic and Social Welfare Leaders through

WELCOME WAGON

On the occasion of:

- Arrivals of Newcomers to Newton
- Engagement Announcements
- The Birth of a Baby

— PHONE —

MRS. VERNA SLIKER
BIgelow 4-8646
40 Hereward Road
Newton Centre, Mass.

MRS. RUTH ANDERSON
LAsell 7-1886
449 Waltham Street
West Newton, Mass.

MRS. M. R. SCAMMON
DEcatur 2-0797
290 Islington Road
Auburndale, Mass.

MISS BEATRICE M. EASTMAN
BIgelow 4-5124
196 Pleasant Street
Newton Centre, Mass.

(NO COST OR OBLIGATION)

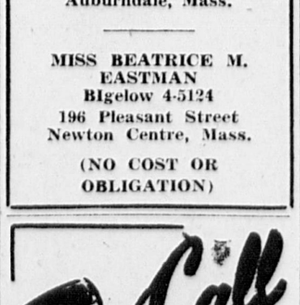

Call

DEdham 3-4000

FOR WANT ADS and News Items

To Hear Talk On South America Sun.

A most interesting program is planned for this Sunday, when St. Philip Neri's' Holy Holy Name Society will hold its monthly communion breakfast at the parish church and auditorium beginning with the 9 o'clock Mass.

The chairman of the day will be John Vaccaro who will introduce the speaker.

Gerard E. Hayes will address the members of the Society and their wives. His subject will be "South America" and will be richly backgrounded with most interesting color slides which Mr. Hayes personally obtained "in the scene."

Mr. Hayes is Assistant Vice President of the National Shawmut Bank of Boston, a member of the National Executive Council of the American Institute of Banking, an alumnus of Boston College, president of the newly formed Boston State Hospital League. Mr. Hayes is also a member, Mt. Pleasant Knights of Columbus, Navy Post of American Legion, Charitable Irish Society, Catholic Accountants Guild, among others.

He had accompanied Archbishop Cushing on his Pilgrimages regularly since 1947.

Rummage Sale To Be Held This Friday and Sat'y

The Armenian Women's Welfare Association, Inc., of Boston, has made preparations to hold a big rummage sale this Friday and Saturday from 10 a.m., to 3:30 p.m. on each day. It will be held at 583 Washington street, Brighton.

The AWWA sponsors the Home for the Armenian Aged at 431 Pond street, Jamaica Plain, which opened its doors formally on November 3, 1948. Since that time the facilities have become inadequate and the association is now considering plans to expand its facilities appreciably.

Rebekah Lodge

Yesterday, Wednesday, Rebekah Lodge No. 82 of Newton Highlands, entertained the president of the Rebekah Assembly and staff. A supper at 6:30 p.m., followed by the Renewal of the Obligation at 8 o'clock, constituted the business of the meeting.

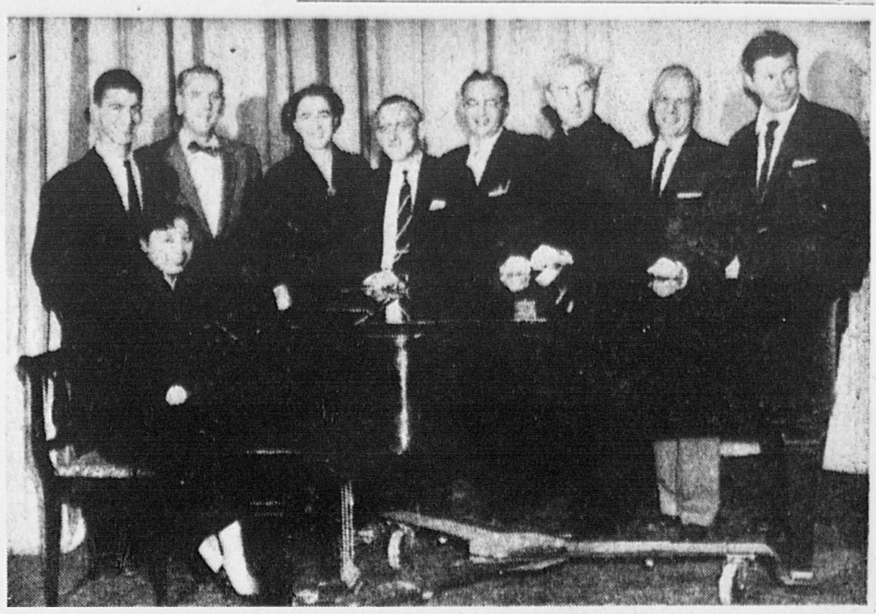

AT A RECENT MEETING of the High School's Music Club, a jazz concert featuring big band jazz, jazz quintet, and jazz octet was presented. Among those present at this concert, as well as some participating in it, were, left to right: Irving Krasner, president of the High School Music Club; Dr. Harold Gores, superintendent of the Newton schools; Miss Katherine Curtis, acting principal, Newton High School; Henry Lasker, faculty advisor of the Music Club; Lawrence Berk, founder-director, Berklee School of Music, Newton; Rev. Norman O'Connor, chaplain of Boston University; James Remley, supervisor of music, Newton public schools; Herb Pomeroy, conductor of jazz band and instructor at the Berklee School. Seated at the piano is Miss Toshiko Akiyoshi, famous jazz pianist.

Newtonville Man Finds Certificate

A Newtonville man, Charles Campion of 28 Harrington street, beat a money-hungry throng in Boston's Copley Square early Friday morning to a certificate worth $100 in cash.

He found it cached underneath the mailbox directly in front of the Boston University Junior College on Boylston street.

All week of the treasure hunt, the Boston Public Library had been the scene of hundreds of scavenger hunters—all looking for the $100 loot hidden by Radio Station WORL "somewhere in Boston."

Clues given out on a morning radio show included "'People pass me all around, People information bound."

Scores of searchers wandering through the Public Library rifling through all the pamphlets finally caused WORL to release bonus clues designed to draw would-be hunters away from library environs. These were "Teachers, students come and go, but it could be YOU who find the dough," and "Times are listed on the front, and That's the place for you to hunt."

Campion said he discovered the bill after calling home from the library to get the latest clue from his wife who was listening to the radio. He had come prepared—dressed in a big topcoat so his identity wouldn't be noticed as a "character poking in and under things." Earlier, he said, he'd had a hunch it was under one of the mailboxes and had called his brother and offered to split the treasure if he would go and get it. His brother said no, but Charlie was undaunted—and today $100 richer.

Lasell Alumnae To Sponsor Jazz Concert Friday

For the second year, the Greater Boston Lasell Alumnae Club will present "Rhyme and Rhythm" evening on Friday, Dec. 7, at 8:30 p.m. in Winslow hall on Lasell campus in Auburndale.

On the program will be the Amherst College "DQ'S" and the Harvard Business School "Tycoon's," two outstanding vocal groups which will weave rhyme into close harmony. Rhythm in both Dixieland and progressive stylings will be served up by the "Kingsmen,' Harvard College jazz combo.

The formal concert will be followed by dancing to the music of the "Kingsmen."

150 Children to Be Entertained at Newton Coll.

Students at Newton College of the Sacred Heart will entertain 150 children from the Christ Child Settlement House in Cambridge at a Christmas party, Thursday afternoon, Dec. 13.

The party, an annual event at Newton sponsored by the Catholic Action Organization, will take place in the playhouse on the college campus from 3 to 5 p.m. Santa Claus, played by Miss Dorothy Roche of Garden City, Long Island, New York, will distribute gifts to the boys and girls, who will also enjoy a movie and song fest.

Miss Beth Duffy of Pawtucket, Rhode Island, and Miss Sue Kennedy of Washington, D. C., are in charge. They will be assisted by Miss Gail McDonough of West Roxbury and members of Catholic Action.

ENTERTAINS AT TEA

Mrs. John F. Wood of Newton Centre entertained Wednesday at a tea for Miss Priscilla Bourne, whose engagement to Barton W. Wood was announced recently.

GIVE HER A **NECCHI**® SUPERNOVA FOR CHRISTMAS

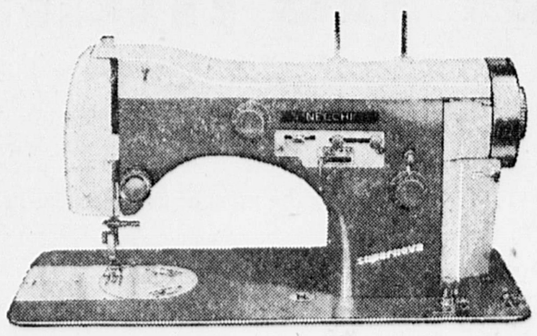

Only PUSH BUTTON sewing machine in the world!
Only machine with TRIPLE Action sewing control—swings the needle from side to side, moves fabric back and forth, adjusts position of needle—*all completely automatically*. You'll appreciate this engineering marvel that Darns, Mends, Makes buttonholes, Sews on buttons, does everyday sewing all with the touch of a button. Make a date with HER now to see Necchi PUSH BUTTON SEWING tomorrow!

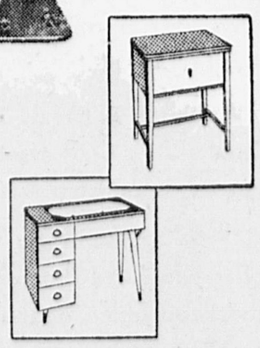

A SMALL DOWN PAYMENT PUTS A NECCHI SUPERNOVA IN YOUR HOME ON CHRISTMAS DAY!

FOR YOUR LITTLE GIRL!

Bring in your little girl (and this ad) for a toy ELNA. It really sews! Handy plastic case doubles as a lunch box! Regularly $3.95.

SPECIAL FOR CHRISTMAS
only $1.95

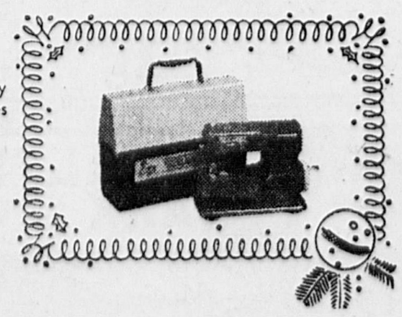

NECCHI SEWING CIRCLE ELNA

Also Large Selection of Famous Make Like New Reconditioned Sewing Machines to Choose from

MOR REAL SEWING CENTER

128 HIGH STREET WALTHAM — **TW 4-3989** — 430 WAVERLEY ST. FRAMINGHAM

OPEN EVERY NITE 'TIL CHRISTMAS

OLDSMOBILE'S ROCKET T-400 ENGINE

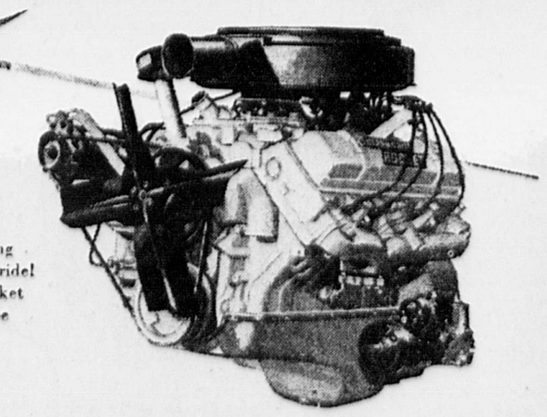

PUTS THE ACCENT ON YOUR KIND OF PERFORMANCE!

Enjoy the new thrill of high-compression power that suits you to a T! And the T stands for Torque . . . it's terrific in Oldsmobile's power-packed new Rocket T-400 Engine! Here's *your* kind of performance . . . plus "Modern Accent" styling that highlights the sweeping low-level look, the stable low-level ride! Come in soon and see the all-new Olds for '57! The 277-h.p. Rocket T-400 Engine powers all 17 exciting models in Oldsmobile's three great series—Golden Rocket 88, Super 88, Starfire 98! Be our guest for a Rocket Ride now!

FOR '57 ... THE ACCENT'S ON

OLDSMOBILE

YOU'RE ALWAYS WELCOME AT YOUR OLDSMOBILE QUALITY DEALER'S!

FROST MOTORS, INC.

399 WASHINGTON STREET, NEWTON — LAsell 7-6525 or BIgelow 4-2120

BE OUR GUEST! OLDSMOBILE PRESENTS "HOLIDAY ON ICE," STARRING SONJA HENIE, SAT. EVE., DEC. 22 • ON NBC-TV

NEW SUNBEAM GOLDEN GLIDE SHAVEMASTER makes attractive and practical Christmas gift for him. The new Sunbeam 'Golden Glide Shavemaster" is just in time for Christmas and will make a big hit with any man. It beats blades and all other electrics with a scientifically precision honed comb to shave with unequalled closeness and smoothness. Sunbeam's new "Golden Glide Shavemaster" has a new, faster, more powerful armature type REAL motor to match its revolutionary shaving performance. Dealers are offering a giant $8.50 trade-in for any old electric shaver on the New Sunbeam with a choice of two practical cases. Other Sunbeam appliances including the famous "Mixmaster," Controlled-Heat "Frypan," "Lady Sunbeam Shavemaster," "Coffeemasters and Toaster" are also on display at dealers during the holiday season.

Honor Student List Is Announced by Junior College

Isabel Ellis of Cambridge, second-year liberal arts student, heads the list of honors students at Newton Junior College as the College measured their mid-semester progress. She is the first student in three years to achieve High Honors.

23% of the second-year students made the list. Others to receive honors in the second-year class are:

Justin McCarthy of Newton Centre; James Sullivan of Auburndale; Carolyn Rowen of Boston; Richard McConnell of Brookline; Robert Flynn of Newtonville; Diane Joyce of Newtonville; Lyle Joyce of Newton Centre and Miriam Knight of Auburndale.

J. W. Wilson of Waltham, veteran, father of two, and Business Administration student, heads the seven on the first-year honors list. In addition to Mr. Wilson, the first-year honors list includes:

Paul Engborg of Lexington; Richard Blue of Newton; Thomas Powers of Newton; John Landry of Newton Centre; Samuel Singer of Newton; Michael Yaffee of Wellesley.

Four of the seven Student Council officers, including Council Chairman Robert Flynn of Newtonville, attained honors. The list also contains the captain of the 1955 basketball team and the first-string pitcher on the 1956 baseball team.

Rummage Sale For New Shrine

A rummage sale for the benefit of the new shrine at La Salette in Ipswich, Mass., will be held at 298 Centre street, Newton, on Thursday, Friday, and Saturday, Dec. 13, 14, and 15.

Donations of clothing, bric-a-brac and furniture may be made by telephoning the following: Mrs. John Linehan, WA 4-8585; Mrs. Joseph Shea, WA 4-2728; Mrs. Thomas Rielly, WA 4-3615; Mrs. Joseph Condon, WA 4-2534; Mrs. Michael Flanagan, WA 3-9458; Mrs. Celia Sheridan, WA 4-3866; Mrs. Michael Mullahy, WA 4-7057; and Mrs. John Kilfoy, WA 3-1435.

SCHOOL AWARDS

Executive Headmaster T. Holmes Moore of New Hampton School, New Hampton, N. H., announced that Edward Bennett, a member of the senior class, was named to the honor roll for the first marking period. He is the son of Mr. and Mrs. Joseph E. Bennett of 152 Homer street.

At the annual fall sports banquet held recently at New Hampton, Alan J. Hackel was awarded a varsity soccer letter; Norman J. Karas a varsity football letter; Bruce G. Daniels and Robert B. MacDonald outing club letters; and Sylvester McGinn a junior varsity football letter. Karas, the eson of Mr. and Mrs. David Karas of 42 Cynthia road, Newton Centre, has been co-manager of the varsity football squad. MacDonald is the son of Mrs. Edith P. MacDonald of 53 Sheldon road, Newton Centre; Daniels is the son of Mr. and Mrs. Benjamin Daniels of 20 Valentine Park, West Newton; Hackel is the son of Mr. and Mrs. Stanley J. Hackel of 39 Greylock road, Newtonville; and McGinn is the son of Dr. and Mrs. Sylvester McGinn of 39 Mason road, Newton Centre.

This year Bennett, Karas, and McGinn are members of the New Hampton glee club, and Bennett is a member of the choir. Karas is a reporter for the MANITOU, a student publication, and Hackel is a typist.

ON HONOR ROLL

William K. Fox, son of Mr. and Mrs. John D. Fox, 29 Brewster road, Newton Highlands, has recently been appointed to the honor roll at The Hill School, Pottstown, Pennsylvania, for outstanding scholastic achievement.

Bill, who entered The Hill in 1954, is also active in The News, the school newspaper, and a member of the varsity football team.

OLDE ENGLISH DINNER

Some five hundred faculty and seniors at Simmons College will attend Olde English Dinner, a forty-three year old Christmas tradition to be held at Bartol Hall on the Brookline avenue campus December 6.

Participating in the activities the two local girls, both seniors at Simmons. Margaret Witton Russell (Mrs. John H. Russell), daughter of Mr. and Mrs. Byron L. Witton of 96 Margin street, West Newton, and Virginia Wright, daughter of Mr. and Mrs. Jack F. Wright of 33 Larchamont avenue, Waban.

ON COMMITTEE

Miss Mildre Peck, 614 Watertown street, Newtonville, is serving on the committee making arrangements for the annual Christmas party of the women members of Boston Chapter, American Institute of Banking, to be held on Wednesday evening, December 12, at The First National Bank of Boston, Main Office. After a buffet supper and musical program, a special collection will be taken up for the benefit of needy children.

Miss Peck is associated with the Second Bank—State Street Trust Company.

FRATERNITY OFFICER

George Alfred Benway, Jr., son of Mr. and Mrs. George A. Benway, 529 Parker street, Newton Centre, has recently been elected to the office of vice-president of the Beta chapter of Delta Phi. Delta Phi, founded as one of the Union Triad in Schenectady, N. Y., in 1927 and established at Brown in 1838, is one of the seventeen fraternities on the Brown University campus. A graduate of the Rivers Country Day School, Benway is a member of the junior class and a candidate for the Bachelor of Arts Degree. He has previously served as corresponding secretary of Delta Phi.

WINS HIGH HONORS

Sidney Bliss of 67 Waverley avenue, Newton, won highest honors for the first quarter of the school year at Christian High School in Cambridge. That rating requires an A grade in all academic subjects and a conduct rating of "Good" or better.

IN GERMANY

PFC Robert C. Osterberg, son of Mr. and Mrs. Arthur Osterberg, 13 Brook street, Newton, is a member of the 11th Airborne Division in Germany.

An air compressor operator in Company B of the division's 127th Engineer Battalion, Osterberg entered the Army in January 1955, and arrived in Europe last February.

He is a 1955 graduate of Newton High School.

Half-Loaded Driver Most Dangerous Lethal Weapon

"A loaded gun is no more dangerous than a half-loaded driver," Ned H. Dearborn, president of the National Safety Council, asserted today. "For one thing, the driver isn't recognized as a lethel weapon."

Mr. Dearborn, appealing to civic organizations and enforcement officials to "Back the Attack" against traffic accidents, pointed out that drinking drivers and drinking pedestrians are more prevalent during the Christmas holidays than at any other time of the year.

Because of the emergency traffic situation, with its rising toll, Mr. Dearborn said a year-Traffic Accidents" campaign is being launched this December and will continue throughout 1957.

The purpose of the campaign is, first, to encourage public officials to step up the attack and, second, to stimulate citizens to back the attack on traffic accidents.

The December emphasis will be on drinking drivers and pedestrians, night driving, speed, and pedestrian hazards.

The throttle and the bottle were the big reasons why a record 609 persons were killed in traffic accidents last Christmas, according to a study made by the National Safety Council.

Drinking drivers were involved in 55 percent of the fatal mishaps, although normally they are involved in around 20 percent, the study showed. Speed was a factor in 85 percent, compared with an annual average of 35 percent.

The most common driver action contributing to fatal accidents was driving on the wrong side of the road or in the center of the road. Failure to observe a signal or stop sign was second. Mechanical failure or tire blowouts were responsible for only four of the fatal accidents studied.

Seventy-five percent of the accidents happened during dark hours, between 5 p.m. and 7 a.m.

One-third of the pedestrian victims were crossing between intersections, stepping from behind a parked car or walking on a roadway.

Middle-Age Waistline Spread in Style

It's a joke when someone suggests pushing out the walls to get more storage room. But that's more or less what one oil company plans to do with some of its oil tankers. Tankers have been lengthened before, and one or two oil tanks added, but this will be the first time that a whole midsection is replaced with one that is both longer and wider. It is estimated that adding 52 feet in length and 7 feet in width will result in a 25 percent gain in the vessel's carrying space. This major rebuilding job will also add about 15 years to the tanker's life expectancy.

Butyl is More Than Skin-Deep

The first automobile tire which has no connection at all with a rubber tree has finally been developed, after five years of experiment and an outlay of $13 million. The new tire is made entirely of oil-based butyl, and is said to have smoother riding qualities, greater safety, immunity to weather and chemical attacks which cause cracking, and a low noise level. These tires help bring cars to a stop in 20 or 30 percent less distance than ordinary types. Although commercial production is still in the future, a limited number of tires may be test-marketed in about six months. Oil company research does not stop with creating new products—it keeps working to bring their usefulness and efficiency to a peak.

HARRY ISRAEL

CORDIALLY INVITES YOU TO VISIT THE . . .

SHOPPERS LIQUOR MART

156 Brighton Ave., ALLSTON

FOR A SHOWING OF . . .

THE GIFT NOBODY EXCHANGES!

- SOLVE YOUR GIFT PROBLEM
- SEE THESE FINE PACKAGES BEAUTIFULLY GIFT WRAPPED IN NEW ATTRACTIVE GIFT BOXES
- SEE THE GRACEFUL NEW, MODERN DECANTERS
- SEE THE UNIQUE SINGING LANTERN

You will find the answer to your gift problem here!

Did you know? You can deduct the STATE TAX from your FEDERAL INCOME TAX?

56c Quart — 45c Fifth — 28c Pint — 14c ½ Pint

STOP IN SOON, OR IF YOU LIKE, CALL US FIRST AND WE'LL ARRANGE DETAILS IN ADVANCE!

Free Delivery AL 4-4125

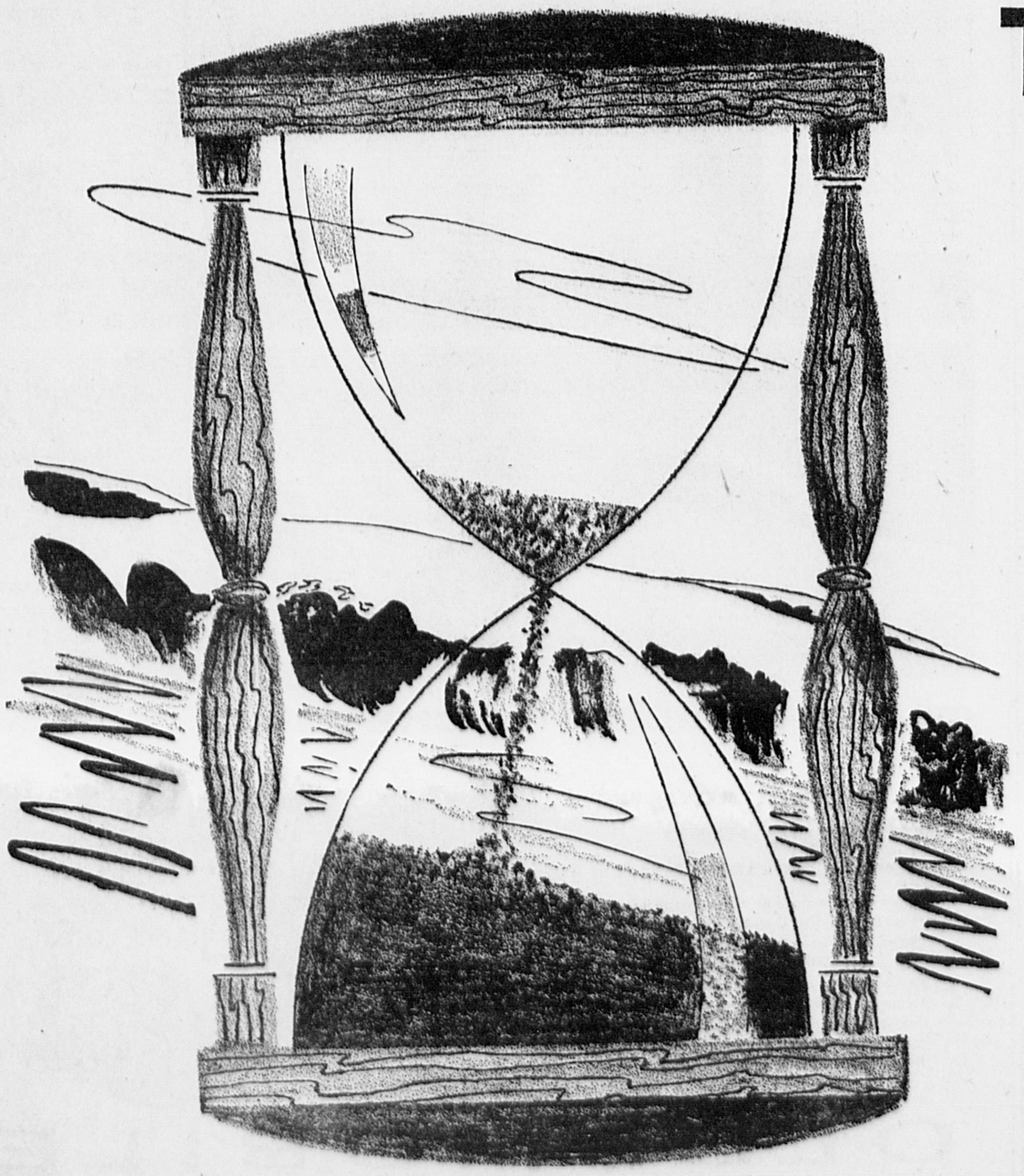

Time and Tide Wait for no man!

We seldom regain lost opportunities once they have slipped by unchallenged.

When opportunity knocks, be prepared to make the most of the occasion. It usually takes "cash in the bank" to seize a favorable business opportunity . . . or make an important purchase at an advantageous price. It's at times like this that advice and help from a strong and friendly bank can prove invaluable!

The Newton-Waltham Bank & Trust Co. is one of Suburban Boston's largest commercial banks . . . Our assets exceed $60,000,000.00, enabling us to make loans from $100.00 to $600,000.00.

If "Time and Tide" present you with an opportunity . . . but in order to take advantage of it you need "money in the bank". . . then call in at your neighborhood office of the Newton-Waltham Bank.

NEWTON-WALTHAM BANK and Trust Company

Serving

NEWTON · WALTHAM · WAYLAND · WESTON AND SURROUNDING COMMUNITIES

Assets of over $60,000,000

MEMBER FEDERAL DEPOSIT INSURANCE CORPORATION

MEMBER FEDERAL RESERVE SYSTEM

PICTURED ABOVE, left to right, are Jean Winer of Temple Shalom of Newton; Rabbi Murray I. Rothman of Temple Shalom; Sue Marris of the Unitarian Society of Newton Diane Moore, from the Myrtle Street Baptist Church, and Sam Tower, representing the Second Congregational Church of West Newton, participating together in a Hanukah Candlelighting Ceremony at the Temple Shalom Religious School Assembly last Saturday morning. (Photo by Gordon R. Wilk)

Thomas E. Shirley To Head Hospital

Thomas E. Shirley, of Waban, manager of Wire and Cable Services for the First Boston Corporation, was elected president of the Newton-Wellesley Hospital at the annual meeting of the hospital held Tuesday night at Usen Auditorium at the hospital. Mr. Shirley succeeds Mark C. Wheeler of Wellesley who has completed two terms as president. Julian D. Anthony of Newton Centre was elected first vice president; Marshall G. Bolster, second vice president; Richard Wengren as treasurer, and C. Raymond Cabot as clerk at the same meeting. Mark C. Walker, also of Waban, was elected to the corporation to serve for five years on the board of trustees.

Reelected to serve on the board of trustees for five years were the following: Mr. Anthony, Harold A. Bishop, Nathan D. Bugbee, Marguerite A. Flanders, Orville N. Forte, A. Leslie Harwood, Jr., Kivie Kaplan, Loomis Patrick, Donald P. Perry, John H. Powell, William H. Rice, Chester C. Spring, John W. Stokes and Clifford H. Walker. The resignation of Richard P. Chapman, due to removal, was accepted by the board with regret. Mr. Chapman had been a trustee since 1947; served on the board of governors and was treasurer of the hospital from 1951 to 1954. Mr. Perry presented the report of the nominating committee as its chairman.

Messrs. Chester E. Borden, Samuel C. Brown, Mr. Bugbee, Charles H. Cutler, Samuel A. Fitch, John D. Fox, Mr. Wheeler and Mrs. William F. King were elected as members of the board of governors to serve for a term of one year.

Samuel C. Brown presented the treasurer's report in which he remarked that income had increased during the past year by $136,000 but that expenses had likewise increased, due to a generally higher wage level. Mr. Brown noted that a rise in rates would be required to meet rising costs and that these, in fact, had gone into effect. The hospital's net deficit for the year amounted to $31,571. Grants from the Ford Foundation and existing cash in the building fund form the basis for an appeal to the Federal Government for a grant under the terms of the Hill-Burton Act which should permit the construction of needed new facilities in the accident ward and the completion of two unfinished floors at the hospital. Mr. Brown gratefully acknowledged a number of substantial gifts to the hospital during the past year.

William F. Chase, as secretary of the board of governors, announced the following eight additions to the courtesy staff: Drs. Morris Ringer, Jerome W. Fishbein, Morgan F. Mahoney, Charles J. Novak, Harry Bauer, Robert F. Dine, Morris Fried and Leonard J. Cibley. Mr. Chase also commented on the voted rate increase and the recent increases in salary levels which had produced the necessity for the adjustment.

Henry Dunker, reporting for the investment committee, noted an increase in the returns from investments of about 13 percent over the previous year. Total market value of securities now held amounts to $1,570,301 as compared to $1,499,154 for last year. At the end of the fiscal year stocks accounted for 60 percent of the total holdings.

Miss Myrtice L. Fuller presented her report for the School of Nursing and Nursing Service. According to Miss Fuller, 20 more graduate nurses are employed at the hospital this year compared to last, due largely to the fact that many of last year's graduates remained at the hospital. Many of these, however, will leave shortly because of matrimonial plans. A large number of vacancies remain unfilled. Miss Fuller commented on the rapid increase in the number of emergency cases handled and cited the need for optimum use of both space and staff. The largest class in the history of the school, 64 in number, was enrolled in September. A reduction in student duty hours meant the estimated loss of the equivalent of $14,300 of service during the past year and called for the services of five full time nurses.

Dr. Richard I. Smith, as chairman of the executive committee of the medical staff, cited the new teaching program conducted under the direction of Dr. Norman S. Stearns. Dr. Smith stated that the hospital's intern situation was in better shape this year than last and that we had our full quota of residents.

Mrs. Worthing West, as president of the Newton-Wellesley Hospital Aid Association, stated that the past year was one in which the hospital aid had been able to demonstrate once again its value to the hospital. The 2,000 members of the aid had been loyal in their support of the hospital during a time of difficulty and had experienced gratifying results from their annual fund raising project which established a new record of more than $5,000. The Coffee Shop had served more than 15,000 more customers than during the previous year, requiring the volunteer service of 391 women who gave 12,000 hours of work. The Gift Shop had gross sales og $20,895 and the two shops turned over to the Aid the sum of $8,000. Gifts from the Aid to the hospital totalled more than $17,000 while the Aid's income amounted to almost $20,000. Mrs. West also reported for the Jr. Aid which held a fashion show from which $1,500 in proceeds were recorded. There are currently 185 members in the Jr. Aid, of which Mrs. J. Marshall Leyden is president. Mrs. West paid tribute to Mr. Wheeler, the retiring hospital president, and pledged the support of the Aid to Mr. Shirley in the year to come.

Mr. Wheeler spoke briefly about the tragic occurences at the hospital during the past year and thanked staff and trustees for their support. He also expressed his appreciation to Mr. Brown for his services as treasurer and noted that Mr. William Chase was retiring from the board of governors as was Mr. Edward B. Gray. For their many contributions over many years, Mr. Wheeler gave his thanks.

The meeting was then adjourned to the cafeteria where dinner was served and following dinner the trustees and friends of the hospital returned to Usen Auditorium to hear the report of William S. Brines, hospital director, and an address by Miss Margaret Clapp, president of Wellesley College and speaker of the evening.

Mr. Brines cited a number of statistics connected with the hospital's operations as a measure of the services of the institution to the community. According to Mr. Brines, 650 employees and students, along with 160 active and 240 courtesy staff doctors and the help of 1137 volunteers gave care to 9,465 patients and newborn during the past year. There were 6,863 out patient visits, including those to the new Psychiatric Clinic. The Emergency Unit handled over 7,500 patients this past year, a two-fold increase over a three-year period. The laboratories of Pathology performed 129,405 proceedures, including more than 1,600 transfusions, 15,055 X-ray exams were done as well as 1,000 radiologic therapies. Surgical operations totalled 4,282, an increase of more than 300. The hospital provided free care in the amount of $81,665 and income failed to meet the operating expenses of $2,081,000 by about $31,000. Sixty-two percent of our patients have Blue Cross and 17 percent have other medical insurance so "third party" re-imbursement complicates our income picture.

Mr. Brines noted the introduction of admission Chest X-Rays in cooperation with local TB and health associations and commented with favor on the establishment of a Radio-Isotope Laboratory made possible through a gift from the estate of Cyrus B. Chapin.

The director also looks towards the day when new building will permit the addition of 62 new beds to the accommodations which would not only improve the hospital's economic balance but equally improve medical services available to the community.

Mr. Brines paid particular tribute to the trustees and board of governors and to President Wheeler for their support during the hospital's time of travail.

Miss Margaret Clapp, speaker of the evening, commented on some impressions gained during recent visits outside of New England. Noting a new growth and vigor and expansion everywhere, Miss Clapp stated that New England, while being blessed with the stability of her institutions would need to guard them jealously and to attract to them the youth of tomorrow to permit them to survive. Miss Clapp drew analogies between institutions and people, since they are in many ways the same and warned that there would be great competition from newer areas in the country for the youth of tomorrow. New England should then, according to Miss Clapp, nurture her fine existing institutions by supporting them with the lifeblood of financial assistance. The race for new workers is on and New England must seek them out and attract them in order to meet the challenge.

Thanking Miss Clapp for her talk, Mr. Wheeler introduced his successor, Mr. Shirley. Mr. Shirley spoke of his appreciation and that of the hospital for the leadership given by Mr. Wheeler and asked that a rising vote of appreciation be tendered to him and to Mrs. Wheeler for extraordinary service requiring tact, sympathy and strength. The meeting was adjourned with the rising tribute to Mr. and Mrs. Wheeler.

RECEIVES SCHOLARSHIP

Miss Barbara Athy, daughter of Mr. and Mrs. Patrick J. Athy, 45 Richardson St., Newton, has been awarded a $175.00 Newtons Alumni Scholarship to Boston University's Sargent College for the 1956-57 academic year.

Miss Athy, a freshman, is majoring in physical education, and will receive a Bachelor of Science degree upon completion of four years study. Physical education students learn skills in a wide variety of individual and team sports, both outdoors and indoors, aquatics, rhythms and dance. Courses in health and safety education, recreation, and outdoor education are an integral part of the major program.

All physical education major students have a variety of professional laboratory experiences culminating in the full responsibility of student teaching under the supervision of Sargent college faculty members and experienced members of cooperating educational institutions.

CHRISTMAS VALUES

hundreds of Wonderful Christmas GIFTS to choose from!

When You Shop the "600" Block

LANDON PHARMACY
(Ethically Modern)
638 Commonwealth Ave., Cor. Centre Street
Free Delivery BIgelow 4-6510 Free Delivery
An Ethically Modern Pharmacy, expertly equipped and well stocked laboratory. Complete sick room supplies, diabetic needs and vitamins.
Holiday Chocolates and Exclusive Toiletries For Christmas Giving
Photographic Gift Needs Toys
FOUNTAIN SERVICE
COFFEE SANDWICHES ICE CREAM
Prescriptions Called For and Delivered
Free Delivery BIgelow 4-6510 Free Delivery
LANDON PHARMACY
(Ethically Modern)

OPENS IN NEWTON
"WILLIE" SIDELL
Exclusive Woman's Apparel Shop
- SPORTSWEAR
- CASHMERE SWEATERS With Matching Skirt
- SHIRTS
- SEPARATES Dressy & Tailored
- COATS & SUITS

628 Commonwealth Ave., at Centre
Phone LAsell 7-0727

NEWTON WALTHAM TRAVEL
BIgelow 4-9634
FOR A CHRISTMAS GIFT . . .
GIVE A TRIP . . .
To Miami Round Trip, $102.80 Air - Plus Tax
To Bermuda - No Tax
$99 Round Trip, Air
634 Commonwealth Ave. Corner Centre Street

Hastings of Newton, Inc.
GIRLS' 7-14 and SUBTEEN'S SIZES
Dresses and Separates for Occasions
Open Thursday Evenings Until Christmas
1066 Centre Street, Newton Centre, Mass.
DEcatur 2-0223

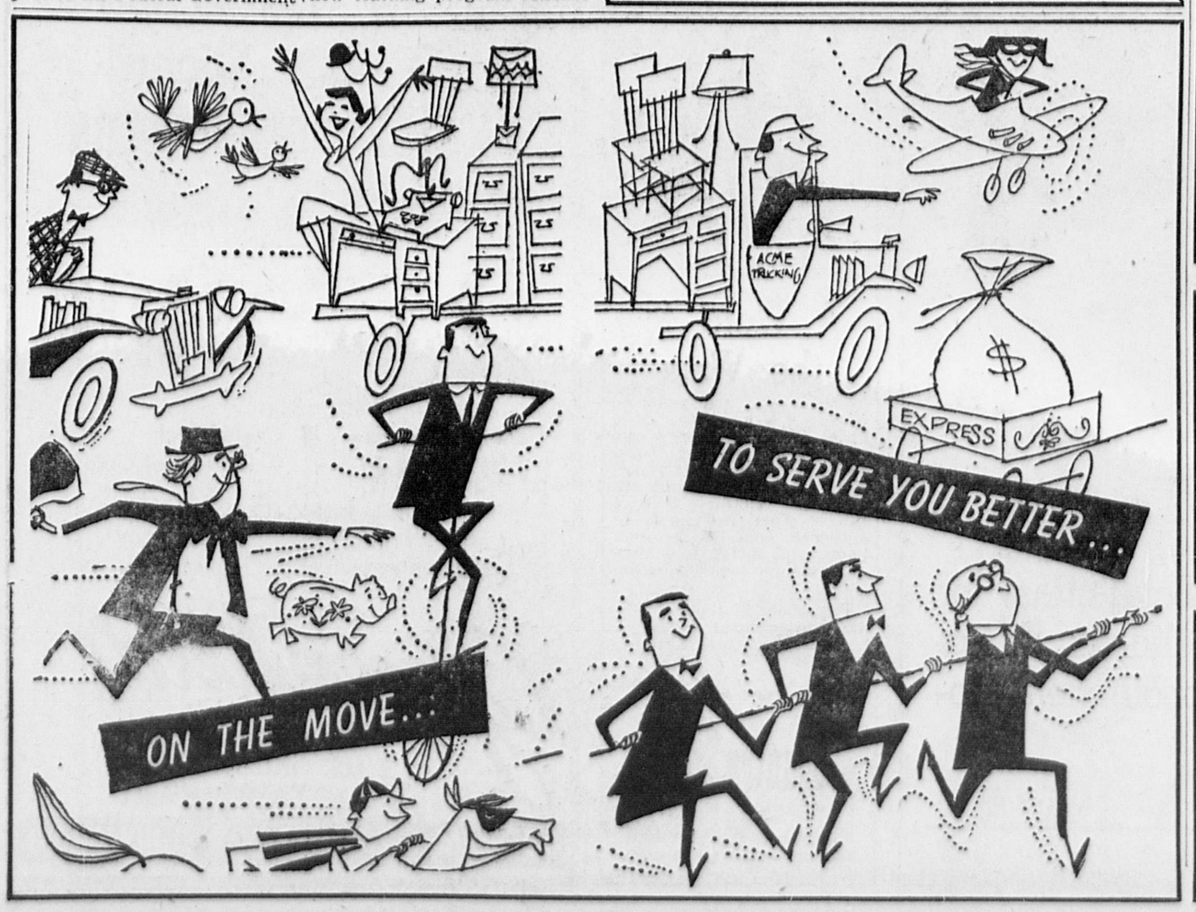

"We have the largest listing of good homes in the Newtons."
BRODRICK BROS.
Over 35 Years
SELLING - RENTING - APPRAISING
NEWTON REAL ESTATE
636 Commonwealth Ave. Newton Centre
BIgelow 4-5588

DORIS & NORMA
SHOE FASHIONS
OF NEWTON
JUST ARRIVED HIGH STYLE CRUISE SHOES
634 Commonwealth Ave.
(Centre and Commonwealth)
1 Flight Up—Room 210
First Quality Famous Name Shoes at Great Savings
LAsell 7-5949

HAIR DESIGN Lucille's
630 COMMONWEALTH AVENUE NEWTON CENTER
SEASON'S GREETINGS
Call BIgelow 4-1035
For Your Holiday Appointment

NEWTON KENNEL SHOPPE
1064 Centre Street
NEWTON CENTRE
LAsell 7-2485
FOR THE SVELTE POODLE
Velvet & Rhinestone Cocktail Collars
Mink Trim Coats and Boots
COMPLETE LINE OF
Accessories And Foods

ADELE & BEA
For Your Unusual Christmas Gifts with
"A PURSE-APPEAL PRICE"
featuring fashionable
Handbags - Jewelry - Accessories
634 Commonwealth Ave., Cor. Centre St. - Up One Flight
Open Thurs. 'Til 8:30 P.M. DEcatur 2-4162

HOLIDAY GREETINGS
THE HIXON MANAGEMENT, INC.
909 Beacon Street
BOSTON
CO 7-7020
Merchants of the "600" Block
OPEN
Thursday Evening
'Til 8:30 P.M.

Club Notes - Personals

Countryside P. T. A. Gives Work Progress Reports

Wednesday evening, November 27, at 8:00 p.m., the executive committee of the Countryside PTA, headed by Mr. and Mrs. Arnold Peterson, met in Room 14 of the school.

The program chairman, Dr. M. Roseman, reported that for the fourth general meeting he planned to have some general topic such as instructional type of recreation for children. The speaker will be announced at a later date.

The ballet class which meets every Tuesday afternoon now has full enrollment. Under the auspices of the Recreation Department of Newton, a class in social dancing started the first week in November for interested fifth and sixth graders. It was agreed that the recreation committee would investigate the possibility of having more educational programs for the children during school hours, to be paid for with PTA funds.

Each year in addition to the purchase of a musical instrument for the use of pupils interested in music, the PTA gives the school a gift. A committee composed of Miss Anne Fahey, principal; Miss Cecilia Dunlop, head teacher; Mrs. Haig Sahagian and Yale Goldman is to look into the needs of the school before such a gift is purchased.

A workshop on the problems of prejudice and discrimination has been initiated by human relations council chairman, Mrs. Robert Becker.

Reports were given by Bernard Todrin on the financial outcome of the children's Hallowe'en party, and by Yale Goldman on the Discount Fair.

Mr. and Mrs. Samuel Frager, School Facilities and Services, told the committee that the letter requesting a playground is now in the hands of the Mayor, and that a new lunch program has been worked out, and it will soon be presented to the parents of bus children.

The committee voted to give partial monetary aid to the fourth grade children who are planning to take a tour of historic Boston.

The next meeting of the executive committee is to be held Monday, January 14.

W. N. Women's Educ. Club

On Friday, November 30, the West Newton Women's Educational Club held their Scholarship Bridge party in the Newtonville Women's Club house, Washington Park, Newtonville. Dessert and coffee was served at 1 p.m. by Mrs. Donald C. Moody, general chairman, and the following committee: Mrs. C. Roy Rook, Mrs. Thomas F. Ford, Mrs. Neils Jepsen, Mrs. Gerald F. D. Reichley, Mrs. Robert H. Perkins and Mrs. Merrill B. Smith. Mrs. Earl L. Ham, club president, welcomed the guests and club members and thanked them for supporting such a worthy cause. Thirty tables were sold. There were forty-five door prizes and a prize for each table. Home-made candy was sold.

L. P. Whiting Chapter D. A. R.

Dramatic readings and special Christmas music will be the program for the December 10 meeting of Lydia Partridge Whiting Chapter, D.A.R. to be held in the Workshop, Newton Highlands. Mrs. Hope Anderson, soloist, and Mrs. Jennette Anderson, pianist, will present the musical program; Miss Helen H. Bartel, reader, will offer two selections: A Folk Tale, and Christmas at Valley Forge.

Dessert at 1 p.m. will be served by Mrs. Arthur Anderson, Jr., and members of her committee, and will be followed by the business meeting with the regent, Mrs. Hollis, B. Vaughan, presiding. Hostesses for the day will be Miss Florence Torr and Miss Madelyn Foster.

The annual Christmas collection for the Hillside School for Boys in Marlboro, a D.A.R. sponsored school, will be taken.

Auburndale P.T.A. Hears Dr. E. Landy

Dr. Edward Landy explained the many ways in which the Newton school program attempts to meet the special needs of its exceptional children, at the second meeting of the Auburndale P.T.A., in Williams School auditorium last Tuesday evening.

Dr. Landy, director of the school counselling services, provided an opportunity for the Burr-Williams-Murray Road school group to become acquainted with and reassured of the broad and comprehensive help always available through the public school system. Almost any of the problems a child might face within his school experience due to speech, hearing, or psychological difficulties are taken care of in his department, as well as such things as home instruction due to long illness, or remedial reading.

Henry Lundquist, program chairman, prefaced the talk by Dr. Landy with a special film in this area and the meeting was presided over by president, Charles S. Butler.

Elected To Tau Beta Pi

David Lawrence Kaufman, son of Hyman Mendel Kaufman of 6 Stoneleigh road, West Newton, has been elected to Tau Beta Pi, national honorary engineering society, it has been announced at Massachusetts Institute of Technology. Tau Beta Pi represents the highest honor to be attained by engineering students, and is awarded both on the basis of scholarship and character.

Mr. Kaufman is a student electrical engineer at the Institute, and is in his graduate year.

Temple Shalom Musical Revue

The third annual musical revue of the Sisterhood and Brotherhood of Temple Shalom of Newton will be presented Tuesday, December 11, Wednesday, December 12, and Thursday, December 13, in the Temple Auditorium at 175 Temple street, West Newton. The show, entitled "Places, Please," is under the direction of Dr. Waldo Fielding, with choreography by Mrs. Waldo Fielding, lyrics written by Mrs. Harry Shain and the music composed by Mrs. Shain and Frank Kaplan. Mrs. Max Dobkin and Mrs. Wilfred Holsberg are co-chairmen of reservations. The curtain will rise at 8:30 p.m.

Social News

Newton Girls Chosen To Membership In Orphean Club

Miss Jaye Beiring, Miss Cynthia Brown, and Miss Judith Campbell, all of Newton; Miss Nancy Cincotti, Miss Marian Hume, Miss Nan McAuliffe, and Miss Ada Whitmore, all of West Newton; Miss Mary McGrail, Miss Elaine Piotti, and Miss Eleanor Warren, all of Newton Highlands; Miss Carol White of Newtonville; Miss Ruth Ring of Waban; and Miss Marianne Keefe of Wellesley, have recently been chosen for membership in the Orphean Club of Lasell Junior College, one of the oldest women's singing groups in the country. Highlights of the Club's program for the coming season include joint concerts with the glee clubs of Bowdoin College and the Massachusets Institute of Technology, and a gala appearance in Boston's Symphony Hall on the occasion of the annual "Lasell Junior College Night at the Pops."

Miss Beiring is the daughter of Mr. and Mrs. A. J. Beiring, 61 A Norwood Avenue. Miss Brown is the daughter of Mr. and Mrs. Fred C. Brown, 42 Richardson Street. Miss Campbell is the daughter of Robert B. Campbell, 172 Washington Street, all of Newton; Miss Cincotti is the daughter of Mr. and Mrs. Joseph L. Cincotti, 9 Elsworth Road. Miss Hume is the daughter of Mrs. Theodore C. Hume, 16 Fountain Street. Miss McAuliffe is the daughter of Mrs. Joseph A. McAuliffe, 38 Eliot Avenue. Miss Whitmore is the daughter of Mr. and Mrs. Henry Whitmore, 31 Sterling Street, all of West Newton; Miss McGrail is the daughter of Mr. and Mrs. Harold J. McGrail, 22 Brewster Road. Miss Piotti is the daughter of Mr. and Mrs. Walter T. Piotti, 117 Parker Avenue. Miss Warren is the daughter of Mr. and Mrs. Thomas M. Warren, 25 Dedham Street, all of Newton Highlands; Miss White is the daughter of Lt. Col. and Mrs. C. H. White, 375 Newtonville Avenue, Newtonville and Miss Ruth Ring is the daughter of Mr. and Mrs. Alvah O. Ring, 2075 Beacon Street, Waban.

Receives Methodist Scholarship

Miss Beverly Carolyn Snow, a sophomore at Vermont Junior College, has been awarded a National Methodist Scholarship by the Board of Education of the Methodist Church. Miss Snow is the daughter of Mr. and Mrs. Douglas Allen Snow, 296 Lake avenue, Newton Highlands, and a member of Centenary Methodist Church in Auburndale. National Methodist Scholarship Awards cover tuition and fees up to $400 and are granted on the basis of superior academic standing, leadership ability, active churchmanship, character, personality and need.

West Newton W.C.T.U.

The West Newton Woman's Christian Temperance Union will hold their regular meeting next Monday evening at the home of Mrs. M. M. Beardsley, 108 Crescent street, Auburndale.

This is the annual Christmas party with exchange of gifts. Please bring Christmas cards for the veteran's hospitals. Mrs. Florence J. Allen will be the assisting hostess.

J. J. Murray, Jr. Fiance Of Miss Jane McSweeney

From Milton Dr. and Mrs. Daniel J. McSweeney announce the engagement of their daughter, Jane F. McSweeney, to Mr. John J. Murray Jr., of Washington, D. C., son of Mr. and Mrs. John J. Murray of Newton.

Miss McSweeney is an alumna of Notre Dame Academy and Trinity College, Washington, D. C. Mr. Murray studied at Boston College and graduated from George Washington Law School in 1952. The wedding will take place in June.

Miss Favinger To Marry Soon

Miss Helen Poore Favinger of Washington, D. C., will become the bride of Mr. Howard Adams, USN, of Baudette, Minnesota, this month. The engagement is announced by Mrs. Charles Luff Favinger of Waban, mother of Miss Favinger.

Miss Favinger was graduated from Marot Junior College and the Aviation Training School in Boston. Mr. Adams attended William Mary College and is stationed at the Naval Air Arm in Philadelphia, Pennsylvania.

Plan Spring Wedding

Mr. and Mrs. Justus Sinexon Jr., of Palmyra, New Jersey announce the engagement of their daughter, Miss Olga Sinexon, to Mr. Theodore F. Brigham, of Haddonfield, New Jersey, son of Mr. and Mrs. Ferdinand B. Brigham, of 15 Rogers street, Newton Highlands.

A spring wedding is planned. The bride-elect is attending Rutgers University, South Jersey Division. Mr. Brigham prepared at Newton High and graduated from Williams College.

Weddings - Engagements

Miss Fischel To Become February Bride

Mr. and Mrs. Edward J. Fischel of Newton, announce the engagement of their daughter, Miss Eleanor Joyce Fischel, to Captain Herbert Leon Ruben, USAF, son of Mr. and Mrs. Max Ruben of Norfolk, Virginia.

Miss Fischel, an alumna of Dana Hall School, graduated from Mt. Holyoke College in 1955. Her fiance is a graduate of Washington University and the Medical College of Virginia. He is a member of Alpha Omega Alpha and Sigma Xeta honorary societies. He is stationed at Fort Devens.

Miss French Is Engaged To Mr. Clinard

Mr. and Mrs. Herbert N. French of Newton Centre announce the engagement of their daughter, Miss Ruth Allerton French, to Mr. David Marion Clinard, USN, son of Mr. and Mrs. Frank W. Clinard of Winston-Salem, North Carolina.

The bride-to-be is a graduate of Bradford Junior College and the University of North Carolina. She is attending the Boston School of Occupational Therapy and is a member of Alpha Delta Pi sorority. Mr. Clinard is an alumnus of the University of North Carolina and its Law School. He is a member of St. Anthony Hall and Phi Beta Kappa, and is also a member of the North Carolina and District of Columbia bar associations. At present he is attending the Officer Candidate School in Newport, Rhode Island.

Lampert-Rogoff Engagement Announced

Announcement is made of the engagement of Miss Marcia H. Lampert, daughter of Mr. and Mrs. Max N. Lampert of Newton, to Mr. Melvin L. Rogoff, son of Mr. and Mrs. Hyman Rogoff of Dorchester.

The bride-to-be attended Penn Hall Junior College and is now a student at Boston University. Mr. Rogoff studied at Miami University and is attending Suffolk University.

Gould-Werby Engagement

Miss Bonnie Gould will become the bride of Mr. Richard A. Werb, July 4. The engagement is announced by Miss Gould's parents, Mr. and Mrs. Edward Gould of Newton.

Miss Gould is a graduate of the Forsyth Schol of Dental Hygienists. Mr. Worby, son of Mr. and Mrs. Joseph Werby of West Roxbury, studied at Colgate University and plans to graduate from Tufts University with the class of 19557.

Mr. Hernberg To Marry Miss McCormick

Plans for a spring wedding are being made by Miss Kathleen Therese McCormick, whose engagement to Mr. Donald John Hernberg is announced by her parents, Mr. and Mrs. George C. McCormick of Grosse Point Park, Michigan. Mr. Hernberg is the son of Mr. and Mrs. Frank A. Hernberg of Waban.

Miss McCormick is a graduate of Marygrove College, Detroit, Michigan, and her fiance was graduated from Lawrence Academy. He attended Boston College and Babson Institute.

Marcia Silver Betrothed To Dr. Nalebuff

The wedding of Miss Marcia R. Silver and Dr. Edward Alan Nalebuff, son of Dr. and Mrs. Harry Nalebuff of Bloomfield, New Jersey, will be sometime this winter. Dr. and Mrs. Edward I. Silver of Newton made the announcement of their daughter's forthcoming marriage.

Miss Sliver is a graduate of Wheaton College, class of 1954. Her fiance graduated from Tufts University and its Medical School, Class of 1953. He is now a resident in orthopedic surgery at the Boston Veteran's Administration Hospital.

Smith-Wilson Engagement

A September wedding is being planned by Miss Shirley Smith, whose parents, Mr. and Mrs. Earle D. Smith of Newton Centre, announce her engagement to Mr. Richard K. Wilson, son of Mrs. Pauline D'Orlando of Cambridge and Mr. Adelbert C. Wilson of Prosser, Washington.

Engagement Announced

Mr. and Mrs. Arthur E. Read, of Auburndale, announce the engagement of their daughter, Miss Shirley Ellen Read, to Charles Edward Hatch of Newton Highlands, son of Mrs. Howard C. Hatch of Clearwater, Fla.

Miss Read is a graduate of Endicott Junior College.

Her fiance attended Woodbury-Forest Preparatory School and is a graduate of Colby College and a member of Alpha Tau Omega fraternity. He is now serving in the U.S. Army in Oklahoma.

Miss Gillin Is December Bride

December 29 is the day chosen by Miss Elinore D. Gillin for her marriage to Mr. George K. Berenson, son of Mr. and Mrs. Julius L. Berenson of Brighton. Mr. and Mrs. Samuel Gillin of Newton announced their daughter's engagement.

Miss Gillin attended Mt. Ida Junior College and the Hickox Secretarial School: Her fiance is a graduate of Boston University, School of Business.

Engagement Announced

The engagement of Miss Joan M. Torri to Mr. Bruce David Packert, son of Mr. and Mrs. Frank R. Packert of Wollaston is announced by her parents, Mrs. Florence M. Torri of Newtonville and Mr. Albert F. Torri of Milford.

Miss Torri is a graduate of the Aviation Training School. The marriage is being planned for May.

FREE $2.00 PAUL'S TOY TOWN 300a HARVARD ST., BROOKLINE Open Every Night 'Til Xmas in Free Merchandise for every $10 you buy!

Oster-bilt NEW! NEW! NEW! ALL ALUMINUM SELF-STORING Screen and Storm COMBINATION DOORS FIRST ON THE MARKET! NO MONEY DOWN If it's Osterbilt—it's a quality Built! B. R. OSTER CORP. 1305 Dorchester Ave., Boston AVenue 2-5200 Showrooms Open 9 A.M.-9 P.M. SEE PAGE 1037 YELLOW PAGES

Call us for a "blind" date CUSTOM MADE VENETIAN BLINDS Lattis, Belmar, Bamboo Shades and Draperies. Old blinds washed re-taped, re-corded and refinished - ONE DAY SERVICE CREDIT TERMS - OF COURSE PORCH SHADES CORNICES TRAVERSE RODS COMBINATION DOORS and WINDOWS WOOD OR ALUMINUM RIT-MAR SHADE & SCREEN CO. 1134 Commonwealth Ave., LO 6-1728—6-8532

for joyful giving!

Lingerie
Handbags
Blouses
Gloves
Jewelry
Hosiery
Sweaters
Accessories

$14.95 (Set)

Renee's
433 Centre Street Newton
BIgelow 4-0714
(Opposite Newton Free Library)

All of a sudden
YOU ARE A MUSICIAN!
With no knowledge of music or the drudgery of lessons, you can sit right down and in a matter of minutes play the HAMMOND CHORD ORGAN with both hands and foot pedals and produce beautiful organ tones.
The ultimate in relaxation is yours with the organ the whole family can play and enjoy. Drop in and try it at your convenience. Easy low terms arranged.
Hammond Organs in all Sizes and Models
MATHESON PIANO & ORGAN SHOP
250 WORCESTER RD., FRAMINGHAM
TRinity 2-3883

SEASON'S GREETINGS FROM OUR STAFF
Introducing Yetta
Formerly of FREADA'S CLASSIC
Coming to lucilles as an expert in the art of a Manicure
Try a Bouffantasy for the Holidays. Make an Appointment today.
HAIR DESIGN lucille's
630 Commonwealth Avenue Newton Centre - BIgelow 4-1035

after the wedding... a BEACONSFIELD Reception!
Happy Ending to your wedding ceremony! We've rooms for intimate or grand receptions . . . and our staff has a wonderful way with everything from canapes to wedding banquets! Call Mrs. Conway for ideas, suggestions, menus—AS 7-6800
HOTEL Beaconsfield 1731 Beacon St Brookline A FIELDS HOTEL

A Word to the Wise
"I know it's not polite to whisper," murmurs Mrs. Piffin in her husband's ear, "But have you ever seen anything so simply scrumptious as those Anderson gingham Country Store shirts? They are made in authentic clan tartans, you know, and there are matching ones for men and women."
"M-m-m-m," replies Mr. Piffin thoughtfully, which is to say, "Christmas will soon be here."
★ ★ ★ ★
The Country Store Inc. of CONCORD, MASS. 849 High St. Westwood NANTUCKET, EDGARTOWN and SARASOTA

AGAIN THIS WEEK WE REPEAT
A TREMENDOUS
Pre-Holiday VALUE!
Misses' 100% All Wool
Slipon SWEATERS
Regular $4.50 each
2 for $3.00
• Short Sleeves • Crew Neck
• Sizes 34 to 40 • Choice of Colors
LIMITED QUANTITY ON HAND!
COME EARLY FOR BEST SELECTION!
BUY FOR YOURSELF . . . FOR GIFTS, TOO!
Greenfield's
NEWTON'S FAVORITE SHOP FOR FINE SWEATERS AND SPORTS APPAREL
40 GLEN AVE. OFF 631 BEACON ST., NEWTON CTR.

Club Notes - Personals

Waban Woman's Club Holds Annual Dessert Bridge Party This Friday

The Waban Woman's Club will hold it's Annual Philanthropic Dessert Bridge Party at the Waban Neighborhood Club House at 1:30 p.m. this Friday. This is one of the most delightful activities of the Club season.

Co-Chairmen, Mrs. A. Brooks Parker, Jr. and Mrs. Thomas E. Shirley will be assisted by the following General Committee:

Dessert, Mrs. Gordon B. Gifford; Table Prizes, Mrs. Marcel C. Durot; Hostesses, Mrs. Charlesworth K. Neilson and Mrs. Robert S. Harris; Treasurer, Mrs. Stuart F. Conrod; Food Table, Mrs. Warren E. Lincoln; Decorations, Mrs. Chester V. Vaughan; Door Prizes, Mrs. Frederick C. Steglich; Tables and Chairs, Mrs. A. Peter Williams; Ticket Committee, Mrs. John M. Powell, Chairman — Mrs. Jerome J. Shuman, Assistant Chairman; Mrs. Wendell H. Berry, Mrs. John J. Bishop, Mrs. Robert Brandt, Mrs. Walter S. Chapin, Mrs. James O'R. Coleman, Mrs. Rawson R. Cowen, Mrs. Justin C. Doore, Mrs. Herbert R. Fottier, Mrs. R. J. M. Fyfe, Mrs. James F. Harrington, Mrs. Walter F. Hatfield, Mrs. Homer W. Hervey, Jr., Mrs. J. Howard Loughman, Mrs. Thomas F. Lyons, Mrs. George E. Meyers, Mrs. James H. Mitchell, Mrs. Richard F. Morse, Mrs. Darwin R. Neumeister, Mrs. Philip E. Palisoul, Mrs. Arthur W. Perry, Mrs. Edward Presbrey, Mrs. William H. Raye, Jr., Mrs. John J. Riordan, Mrs. Thomas R. Steadman, Mrs. Solomon Townsend, Miss Margaret Underhill and Mrs. William F. Young.

ELECTED V-PRESIDENT

Elected vice-president of the Beta Chapter of Delta Phi at Brown University was George A. Benway Jr., son of Mr. and Mrs. George A. Benway of 529 Parker street, Newton Centre. He previously served as corresponding secretary.

Newton Art Association Meets Tonight

Tonight (Thursday) at the Newtonville Public Library the Newton Art Association will have the pleasure of hearing Miss Dorothy Adlow, a nationally known art critic and columnist, who will lecture on "American Art Today." Miss Adlow is on the staff of the Christian Science Monitor.

President Chester Reed wishes to announce that most of the pictures painted by members of the Association that are on display at various local banks and libraries are for sale and make very desirable Christmas gifts.

Members of the Association have recently exhibited at the Newton Centre Women's Club, the Newtonville Women's Club and the Lexington Arts and Crafts, having on display approximately 200 pictures.

Beth-El Of Newton

The next meeting of the Beth-El Sisterhood of Newton, will be held tonight at 8:15. At this meeting plans for the opening of the pre-Hebrew School will be formulated. The men are invited to attend at 9:15 p.m., at which time Moses Parsons, well-known Zionist and educator, will speak on Israel and education. The Beth-El Congregation is located at 561 Ward street, corner Commonwealth avenue, Newton Centre.

The next Bible Study class at the Beth-El Congregation of Newton, will be held Wednesday evening, December 12, at the synagogue. The classes are conducted by Rabbi Abraham Koolyk.

The "first affair" of the Beth-El Sisterhood, will be a bridge and card party Thursday evening, December 13 at 8 o'clock. Tickets may be purchased at the door. There will be refreshments and door prizes.

RUMMAGE S-A-L-E

December 7 and 8th
Friday and Saturday
10 A.M. to 3:30 P.M.

Sponsored by the

ARMENIAN WOMEN'S WELFARE ASSOCIATION, INC., OF BOSTON

To Be Held At
583 Washington St.
Brighton

HOLIDAY LOVELINESS
FOR YOUR HAIR

Let our European and American Hair Stylists give you a lovely new coiffure for the gala holiday whirl coming up.

BIgelow 4-4802

Austrum's Beauty Salon
Under New Management

55 Union Street
Newton Centre
Opp. R.R. Station

WALLPAPER HEADQUARTERS
NEW - NEW PATTERNS

Make Those Needed Repairs and Decorations Now. See Us First! Let Us Show You Our Complete Line of Wallpapers and Interior Paints.

LIBERAL DISCOUNTS!

Phone BIgelow 4-8480

Sherman Brothers, Inc.
292 CENTRE ST., NEWTON

Social News

Cub Scout Pack No. 72 Plans Good Will Project

Cub Scout Pack 72 of the Oak Hill School, Newton Centre, announced at its last pack meeting a Good Will project to benefit the Fernald Home in Waltham and the Workingboys Home in Oak Hill.

The Pack will hold a Cookie Sale at their December 10 meeting with the proceeds going to buy athletic equipment for the Workingboys Home. A collection will be made by the pack of games, clothing, and funny books to be given to the Fernald Home.

Good Will Project chairman Herbert I. Freeman announced that an honor detail made up of one cub from each den will go to the Workingboys Home and the Fernald Home to present the gifts Saturday afternoon December 22.

New Cubs receiving their first Wolf awards were Arthur Perlis, Mark Kirchen, Sheldon Kaplan, Robert Krim, Peter Schneider, Dennis Slawsby, Peter Oppenheim, David Ross, Geoffrye Stein, Gerald Green, and David Ripley. Bear awards were given to Ernest Rich and Peter Crews. The Conservation Denner award was given to Mark Peraner.

Service Stars for 1 year's service were presented to Den Mothers, Cub Scouts, and Pack Committee men. Pack Committee chairman, Joseph Oppenheim presented Cub Scoutmaster, Ben Blank with his award for over 4 years of devoted service to Pack 72. The Pack committee is composed of the following members: Cub scoutmaster, Ben Blank; Committee Chairman, Joseph Oppenheim; Assistant Cub scoutmaster, Harold Diamond; secretary, Polly Ripley; program, Edward Dashefsky; property, William Epstein; field trips, Harold Glickman; games, Murray Perlman; and publicity, Herbert I. Freeman.

Rudolph Elie At Mass. Federation Of Music Clubs

The Holiday Luncheon of the Massachusetts Federation of Music Clubs takes place at the Hotel Touraine on December 11 at 1:00 o'clock. The speaker is Mr. Rudolph Elie, music critic, of the Boston Herald, and his subject is "The Roving Eye in Russia." Mme. Lorraine Ippolito, soprano is the soloist. Tickets may be obtained of Mrs. Bessie E. Farr of 9 Wren street, West Roxbury, chairman of hospitality.

The Federation is a distinguished organization which is concerned with the advancement of knowledge of the art of music through our clubs. The Federation also strives to promote American composers as well as American artists.

Grace Warner Gulesian, Mrs. Moses H. Gulesian of 85 Commonwealth avenue, Chestnut Hill, composer-pianist, is the Massachusetts president and Mrs. Ronald A. Dougan of Beloit, Wisconsin, is the National President.

W. N. Branch General Alliance

The West Newton Branch of the General Alliance will meet Wednesday, December 12, at the First Unitarian Society in Newton, West Newton. The co-chairmen of the luncheon at 1 p.m. are Mrs. Henry E. Raymond and Mrs. H. Carlton Moore. The devotional service at 2 p.m. will be led by Miss Margaret S. Ball and the business meeting immediately following will be conducted by the President, Mrs. Julian Jackson. The afternoon program will be Christmas Music for Voice and Organ by the Reverend and Mrs. John Ogden Fisher.

With Arctic Task Force

Specialist Third Class Roy E. Peterson, son of John E. Peterson, 15 Ricker terrace, Newton, recently returned to Fort Belvoir, Virginia, after participating in experimental operations of the First Engineer Arctic Task Force in the Greenland Ice Cap.

Specialist Peterson is a surveyor in the task force which has the Virginia fort as its home base.

He entered the Army in September, 1954 and is a 1952 graduate of Newton High School.

Free Free

GRAND OPENING WEEK SPECIAL

BOB'S BOOTERY
(High Grade, Low Price, Women's and Children's Shoes)
1378 BEACON ST., at Coolidge Corner

Present this coupon and receive as a gift to our new customers a beautiful pair of slippers with every pair of shoes. (Good any day except Friday or Saturday. Offer expires Dec. 13).

1200 BEACON STREET HOTEL BROOKLINE

- SPECIAL ATTRACTION -
PATTI RUSH
at the Piano
Nightly — 7 to 1
IN OUR
Cocktail Lounge
Charles T. Collins, Mgr.

Weddings - Engagements

Bell Ringers At Newton Community Club

The Paul Revere Bell Ringers, under the direction of Mrs. Edna Comrie, will present their program next Thursday afternoon, December 13, before members of the Newton Community Club at the club's regular meeting in Grace Church Parish Hall.

Coffee and dessert served at 1:15 will precede the business meeting at 2:00, after which the musical selections will be given. The musicians, five in number, play on a set of forty-seven English hand bells, and have appeared frequently on the concert stage, as well as having played on both radio and television.

Guests of the club will be Mrs. N. Henry Larson, Director of the Twelfth District, and ladies of the Stone Institute and the Golden Age Group of the Pomeroy House.

Tau Beta Beta To Visit Gardner Museum

Tau Beta Beta will meet Tuesday, December 11, at 2 p.m. at the Isabella Stewart Gardner Museum, The Fenway, Boston. Members are urged to come and enjoy the atmosphere of this beautiful Italian palace and attend the reception for new members during the tea hour.

Mrs. Walter S. Railsback is chairman of the day with Mrs. A. Neill Osgood. Assisting are Mrs. Howell D. Stevens, Mrs. Charles A. Record, Mrs. Robert J. Kissock and Mrs. Everett D. Kiefer. Mrs. John Lockhart is chairman of the hospitality committee and her committee consists of Mrs. Otto A. Alcaide, Mrs. F. Roscoe Webber, III, and Mrs. Benjamin Shattuck.

Pourers at the tea following the visit to the galleries will be Mrs. H. D. Stevens and Mrs. R. J. Kissock.

Cub Scouts Pack 23, N. L. F.

Chairman of Pack 23, Sidney Glickman, reports the following committee for the 1956-57 season: Secretary, George Owens; Treasurer, Irving Schell; Ways and Means, Sol Lifland; Irving Goodman and Eben Reynolds; Cub Master, Edward Steele; Den Mothers, Mrs. M. Hurray, Mrs. B. Goodman, Mrs. R. Dolan, Mrs. R. Barton; Assistant Den Mothers, Mrs. C. Glickman, Mrs. M. Schell, Mrs. R. Selleck.

At the November Pack meeting, held at Hamilton School, 14 boys received Bobcat Awards at a candle-lighting ceremony. A Christmas, Chanukah celebration is planned for the December Pack meeting.

Auburndale Woman's Club Holiday Meeting Wednesday

The Christmas holiday meeting of the Auburndale Woman's Club will be held next Wednesday, December 12, at the Auburndale Club House, 283 Melrose street, Auburndale.

The musical event of the afternoon will be "Romance of Music" as presented at 2:00 p.m. by Dolores and Dana. This delightful young musical duo has an impressive artistic background; Miss Baldyga has sung and recorded as soprano soloist with the Boston Symphony, and Mr. Lordly is very well known through radio, TV, concert and musical comedy.

Guest of honor will be Mrs. George Race, Mass. State Federation Art Chairman. Day chairman is Mrs. Joseph B. Rockett; hostess, Miss Jane Wyman, assisted by group 4: Mrs. Chester S. Allen, Mrs. Charles D. Ansley, Mrs. Anthony J. Betten, Mrs. Alfred L. Billings, Mrs. Charles W. Blood, charter member, Mrs. J. Riggs Brewster, Miss Adella H. Chickering, Mrs. William P. DeWitt, Mrs. Edward T. Edmands, Mrs. Rufus Estabrook, charter member, Mrs. Henry L. Goodman, charter member, Mrs. Enos B. Harrington, Mrs. Eric J. Kermath, Mrs. Albert A. LaPlante, Mrs. Joseph S. Meaney, Mrs. Alfred N. Mosher, Mrs. James G. Patterson, charter member, Mrs. Benjamin W. Pepper, charter member, Mrs. Albert B. Terkelsen, Mrs. Richard O. Walter, Mrs. Raymond C. Wass, Mrs. Edmond I. Wilson, Miss Jane M. Wyman and Mrs. Louis H. Young.

Coffee hour is at 1:15 p.m. with the business meeting at 1:45. President, Mrs. J. Howard Littleton, will preside.

Benevolent Society All-Day Meeting Wed.

The Women's Benevolent Society of First Church in Newton Centre (Rev. Nathaniel M. Guptill, Minister) is holding its all-day monthly meeting next Wednesday. In the morning there will be sewing and surgical dressings, followed by a business meeting, and at 12:15 luncheon will be served by Furber and Kelsey Circles with Mrs. Samuel H. Back, Mrs. Vincent P. Maloney, and Mrs. Henry C. Marble acting as hostesses.

At 1 p.m. there will be a worship service led by Mrs. Vaughan Dabney and at 1:15 Mrs. Ross L. Trenholm, Mrs. John H. Lavely, and Mr. D. Ralph Maclean will present a story of Christmas "Peace on Earth" with Mrs. Walter H. Dietz, Jr., Mrs. Philip L. Miller, Mrs. Robert T. Muldoon, and Mrs. Agnes Ross taking part. All members of the Women's Benevolent Society and their friends are cordially invited.

Frames that are right

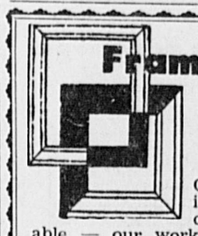

Picture Framing For That
"PERFECT TOUCH"

Come to the SUMNER FRAME SHOP in Newton Centre for a large selection of quality frames. Our prices are reasonable — our workmanship of high quality. So get that print or diploma framed now. Bring it today!

SUMNER FRAME SHOP
210 SUMNER STREET, NEWTON CENTRE
Opposite the Post Office DE 2-9851

TO:
LAST-MINUTE
GIFT-SHOPPERS
WITH A PROBLEM
It's so easy to give
Ship'n Shore® blouses
Hurry in with your list.
Sizes 28 to 40...2.98 to 4.98

Greenfield's
NEWTON'S FAVORITE SHOP
FOR FINE SWEATERS
AND SPORTS APPAREL
40 GLEN AVE. off 631 BEACON ST., NEWTON CTR.

this Christmas
for the FIRST time
you can give the
exciting new
WURLITZER
ELECTRONIC PIANO

$355.85
Includes Bench and delivery
$35 Down $10.80 Per Month
Yankee Doodle
Piano & Organ Shop
364 Washington Street
HOLLISTON
Open until 9 p.m. every evening until Christmas

Men ALWAYS make passes
at girls who wear glasses . . .

. . . and Christmas shop at
Robin Hood's Barn, Inc.
680 HIGH STREET, WESTWOOD DEdham 3-5570
(On Route 109 - 1½ Miles off Route 128 at Exit 55A)

Give Sunbeam
THE BEST ELECTRIC APPLIANCES MADE
and you give the finest

Sunbeam SHAVEMASTER

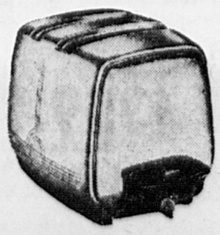

Sunbeam RADIANT CONTROL TOASTER

FOR HIM: Sunbeam Shavemaster—shaves circles around all other electric shavers because you shave in a circular motion.
FOR HER: MIXMASTER — large bowl-fit beaters for higher, lighter cakes.
TOASTER — Patented RADIANT CONTROL for uniform toasting.
FRYPAN — Square shape cooks 20% more than round pan. Available in 3 sizes—10½", 11½", 12½".
COFFEEMASTER—Perfect cooking every time automatically.

Sunbeam CONTROLLED HEAT Automatic FRYPAN

Sunbeam MIXMASTER

Sunbeam COFFEEMASTER

NEWTONVILLE ELECTRIC CO. LAsell 7-6632
Newton's Oldest Appliance Dealer — 439 Newtonville Avenue

Call
DEdham 3-4000
FOR WANT ADS
and News Items

Army Pvt. Edward S. Wilson, son of Mr. and Mrs. Edward S. Wilson of 40 Oakland street, recently participated in a field training maneuver with the 11th Airborne Division in Germany. The 20-year-old soldier is a gunner in Company G of the division's 511th Infantry Regiment. He entered the Army in September, 1954, was last stationed at Fort Bragg, N. C., and arrived in Europe last February. Wilson attended Newton High School.

The number of passengers carried by American railroads last year dropped 3.8 per cent. This decline was steady since World War II.

ALLEN DAVIDSON

Davidson Again Heads Boston Retail Trade Bd.

Allen Davidson, Treasurer of Long's Jewelers Boston and Chestnut Hill Stores, has again been elected: President of the Retail Trade Board of Boston. First named in 1954 by the Governing Council at their annual meeting, Mr. Davidson heads this important mercantile group for the third successive year.

The well-known Boston Jeweler lives at 1 Benvenue street, Wellesley. A former Newton resident, and an alumnus of Newton High School, Mr. Davidson is a graduate of Amherst College and Harvard Law School.

He is a member of the Massachusetts Bar Association, although he has never practiced law but the jewelers' art instead. Treasurer of the 86-year old jewelry firm — the only large New England jeweler with a suburban store, he is also a trustee of Governor Dummer Academy, a director and former chairman of the Huntington Avenue YMCA, and is a former President of the Boston Jewelers' Club.

Texas, which is number one in many things, is also first in the amount of railroad mileage with a total of 15,524. Illinois is second with 11,404 and Iowa is third with 8,522.

'Mail Early' Asks You To Do Just That Right Now

The familiar letter carrier's mail satchel which soon will be piled high with Christmas cards and gifts is speaking a mute language to all patrons along the route, "Mail Early." Who can resist this silent urging of the letter-carrier? Everyone has noticed that the carrier's daily load is increasing day by day. As a matter of fact, the average carrier is now mailing the biggest mail load in history and Christmas is still to be added to his burden.

The large white letters on the bags of 3,000 letter carriers are expected to have a beneficial result in the early deposit of cards and packages. Last year the public responded well to the appeal of the postal service, according to Postmaster Joseph P. W. Finn. The public have learned that getting cards and gifts deposited early provides more time for the other myriad duties which are a part of every household at the Christmas Season.

Callihan-

(Continued from Page 1)

thousands of employees of downtown Boston have waited for years for an East-West highway to Boston.

"This eastbound traffic will be much heavier than our original estimates of volume. The abilities of several local cities and towns to cope with this increased traffic volume will be sorely taxed despite what help the State may give.

"Although the money market is tight at present, I am convinced that bond issues will always be marketable if attractive enough."

Over three thousand steam locomotives were taken out of service during the past year.

Civil Service Lists Openings For State Jobs

Massachusetts Civil Service this week announced the following current openings for state positions:

Animal room supervisor, Pondville Hospital, State Department of Public Health; minimum salary $2700 a year, maximum $3420; one vacancy for a male; last date for filing Monday, Nov. 26.

Electrician and wire inspector, Beverly Electrician's Department: salary $85.60 a week; one vacancy for a male; last date for filing Monday, Nov. 26.

Public health educator, Springfield Department of Public Health: minimum salary $5,164.80 a year, maximum $6,124.80; one vacancy; last date for filing, Monday, Nov. 26.

Dental hygienist, Chicopee Department of Health; salary $2950 a year (plus an allowance of $360 a year for use of an automobile); two vacancies for females; last date for filing Monday, Nov. 26.

Assistant recreational leader (seasonal): salaries vary; vacancies from time to time, open to males and females; last date for filing Thursday, Dec 6.

Recreation leader-general (seasonal), leader of recreational handcraft (seasonal), and leader of recreational athletics (seasonal): salaries vary; vacancies from time to time, open to males and females; last date for filing Thursday, Dec. 6.

Senior X-ray technician, Boston City Hospital: minimum salary $58 a week, maximum $70.50; eight vacancies for males, four for females; last date for filing Monday, Dec. 17.

Assistant public health chemist, Boston Health Department: minimum salary $68 a week, maximum $83.50; one vacancy for a male; last date for filing, Monday, Dec. 17.

Correction officer and assistant herdsman, Boston Penal Institutions Department: minimum salary $70.50 a week, plus maintenance, maximum salary $87 plus maintenance; one vacancy at House of Correction, Deer Island; last date for filing Monday, Dec. 17.

Psychologist, alcoholism clinic, Brockton Board of Health: salary $1000 a year for part time employment; one vacancy for a male; last date for filing Monday, Dec. 17.

Clinic supervisor, alcoholism clinic, Brockton Board of Health: salary $1500 a year for part time employment; one vacancy for a male; last date for filing Monday, Dec. 17.

Vocational disability examiner, Department of Education: minimum salary $4020 a year, maximum $5100 a year; four vacancies; last date for filing Monday, Dec. 17.

Storekeeper, Nut Island Sewage Treatment Plant, Sewerage Division, Metropolitan District Commission: minimum salary $3060 a year, maximum $3780; one vacancy for a male; last date for filing Monday, Dec. 17.

Head cook, various state departments: minimum salary $3000 a year, maximum $3720; vacancies for males and females from time to time; last date for filing Monday, Dec. 17.

Supervising vocational disability examiner, Department of Education: minimum salary $4560 a year, maximum $5640; one vacancy; last date for filing Monday, Dec. 17.

Administrative assistant to commissioner, Department of Mental Health: minimum salary $5700 a year, maximum $7140; one vacancy for a male; last date for filing Monday, Dec. 17.

X-ray technician, Josiah B. Thomas Hospital, Peabody: minimum salary $49.50 a week plus maintenance, plus $5 a week when on call for weekend duty; two vacancies; last date for filing Monday, Dec. 17.

Application blanks and further information may be obtained by contacting the Division of Civil Service, rooms 145-152 State House, Boston, or any regional Civil Service representatives.

Freight carloadings dropped 11.6 per cent during the past year.

MRS. JAMES C. CLARK

Mrs. James Carey Clark, 94, died at her winter residence in New London, N. H., after a long illness.

She was a native of Keokuk, Iowa and had resided in New London since 1933. Prior to her New London residence she lived many years in Newton. She was the widow of the late James E. Clark of Newton, and New London. Mrs. Clark was a director of the Newton Music School and a member of the Eliot Church in Newton.

She is survived by a nephew, Henry Woodford Bacon of La-Plata, Mo.; a step-grandson, Sidney L. Crook of Winchester; and a step-granddaughter, Mrs. Virginia Clarkson of Glen Head, L. I., N. Y.

Funeral services were held at the Newton Cemetery Chapel, Newton, last Thursday afternoon at two o'clock. Dr. Ray Eusden, pastor of Eliot Church, officiated. Interment in Newton Cemetery followed.

Fred A. Pressey & Co. Funeral Home of New London, N. H. is in charge of arrangements.

Extension Telephones

are the givingest gifts you can give!

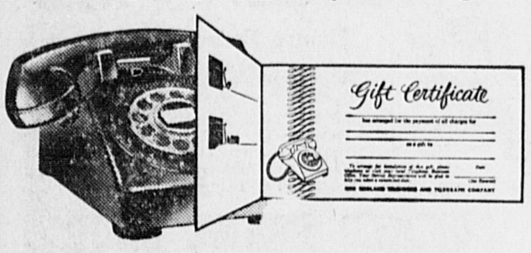

All the year 'round your thoughtful gift of an extension will make life happier for someone else.

Just $1.25 or less a month plus tax and one-time initial charge buys an extension, beautifully gift boxed, with free Gift Card-Certificate. Order a gift extension in any one of 8 smart colors from your Telephone Business Office today.

New England Telephone and Telegraph Company

gift giving is easy!

Ship'n Shore® *blouses*

2.98 to 4.98

Answer the what-for-whom question—one, two, three! Just give beloved, becoming Ship'n Shores! Select from our exciting collection of this-minute styles, colors, patterns. Sizes 28 to 40. *Complimentary gift card on every blouse.*

GREENFIELD'S

"NEWTON'S FAVORITE SHOP FOR FINE SWEATERS AND SPORTS APPAREL

40 GLEN AVENUE
(Off 631 Beacon Street)
NEWTON CENTRE

I KNOW

WHERE TO LEAVE MY WANT ADS AND NEWS ITEMS

FOR THE NEWTON GRAPHIC AT STATIONS MOST CONVENIENT TO ME!

HUBBARD'S
NEWTON'S PRESCRIPTION PHARMACY
425 Centre Street
Newton, Mass.
(Opposite Library)

BARBARA JEAN'S
ICE CREAM - FUDGE CANDIES
1288 Washington Street
West Newton

WALNUT DRUG CO.
Newtonville's Prescription Pharmacy
833 Washington Street
Newtonville, Mass.

HAHN DRUG STORE, INC.
105 Union Street
Newton Centre

FOR WANT ADS THAT PULL - Call DEdham 3-4000 TODAY! AN AD TAKER WILL HELP YOU. YOUR CREDIT IS GOOD!

Call

DEdham 3-4000
FOR WANT ADS and News Items

DO YOU KNOW THESE FACTS?

Beauty Garden is the Original One Price Salon. All permanents complete with Haircut · Shampoo · Rinse and Hairstyle, only $6.95 NOTHING HIGHER

Beauty Garden is the Only Salon equipped to stay open every evening as a convenience to those women who are unable to come in during the day. OPEN Every Evening Till 11 P.M. Saturdays Till 6

Beauty Garden is the Only Salon that puts the patrons consideration above its own . . Come in any time and you'll be accommodated. With or Without Appointment

BEAUTY GARDEN
1916A Beacon Street Cleveland Circle
LOngwood 6-8663 or 6-8661

Everybody Likes an ELECTRIC GIFT to LIVE BETTER ELECTRICALLY

This Christmas — give the whole family better living . . . electrically! A major electric appliance is a gift that keeps on giving, a gift the whole family will enjoy throughout the years ahead. Visit your nearby Edison Shop and see the "live better" appliances shown below. These are presents with a future to make this the merriest Christmas at your home for all your family!

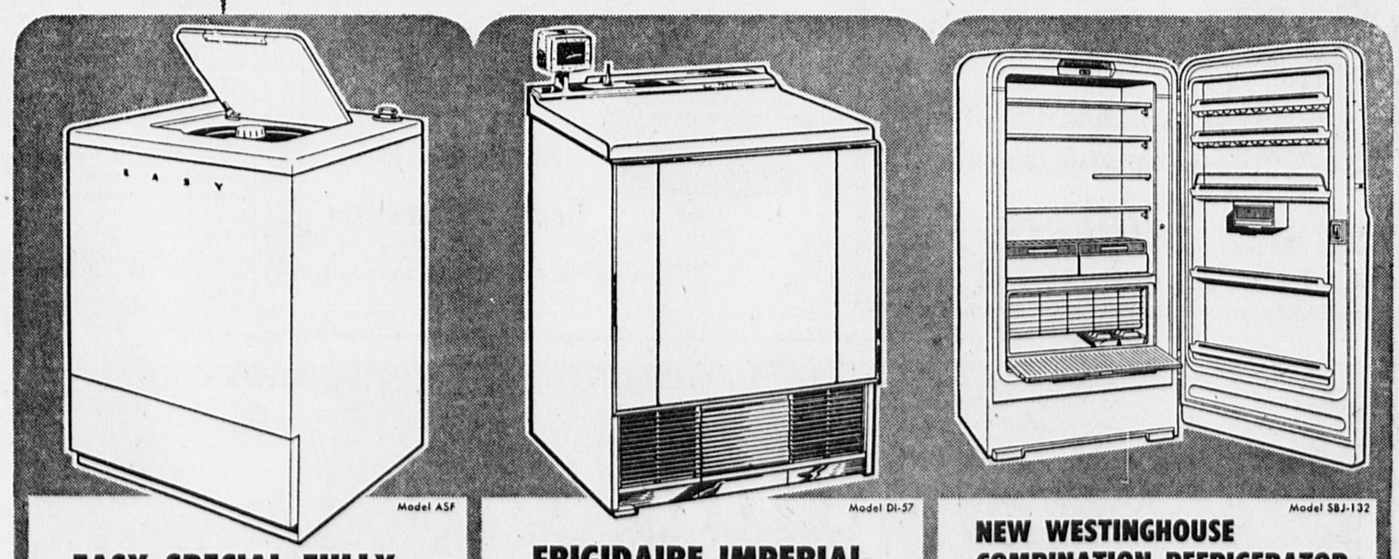

Model ASF

EASY SPECIAL FULLY AUTOMATIC WASHER

Here's a top-quality Easy Washer with porcelain table-top and tub — only 27 inches wide, yet with family-size capacity. "Twin-Temp" controls washing cycle and water temperature for regular and fine fabrics — automatically. No plumbing necessary. EASY turns washdays into holidays!

LIMITED QUANTITY
WAS $249.95
NOW $177.70 with old washer
SAVE $72.25

Model DI-57

FRIGIDAIRE IMPERIAL AUTOMATIC DRYER NEEDS NO VENTING!

A new 1957 Frigidaire with many advanced features. Needs no venting because no moisture escapes. Lifetime porcelain finish. Four-way heat control — from "High" to a gentle "Delicate" setting for dainty things. Toe-touch door opener, interior light, ozone lamp.

WAS $299.95
NOW $239.95 with trade-in
$60.00 TRADE-IN

Model SBJ-132

NEW WESTINGHOUSE COMBINATION REFRIGERATOR AND FOOD FREEZER

"Stoop-Saver" design keeps foods used most often up top. "Cold-in-Motion" assures uniform cold. Truly deluxe — with an 83-lb., true zero-degree food-freezer and a big, automatic defrost refrigerator. Butter keeper, egg shelves, two Humidrawers, and many more wanted features!

WAS $519.95
NOW $359.95 with old refrigerator
$160.00 TRADE-IN

Everybody likes an ELECTRIC gift to... LIVE BETTER ELECTRICALLY

OPEN FRIDAY NIGHTS--UNTIL 9:15 P.M.

These or other models on display at

Newton Edison Shop

296 WALNUT STREET, NEWTONVILLE

Lie Detector Tests Are Completed - - Await Results

The investigation into a false alarm sounded from a local firehouse on Oct. 30, saw the last three of the 11 men in the station at the time, take a lie detector test at State Police Headquarters Monday.

Chief Frederick Perkins said an alarm was sounded by telephone on Oct. 30 from one of Newton's fire stations advising the fire alarm office that there was a fire at the Newton-Wellesley Hospital.

An undercover investigation has been going on for some time, it was learned, as city officials, worried about the persistent false alarms, started the probe to catch the culprit.

Firemen of all ranks and in all stations, apparently, were under orders to remain silent on the subject. Fire and police officials and city officials have made no public disclosures. The telephone call which touched off the investigation was similar to two made in recent months.

The caller reported that smoke was coming from a window at the Newton-Wellesley Hospital and asked that apparatus be sent there. Six pieces were dispatched to the scene only to find out that it was a false alarm.

Previously the calls could not be traced. But the last call was and the police found it originated at one of the stations which had responded to the alarm.

The investigation was the result of a conference among Police Chief Philip Purcell, Fire Chief Frederick Perkins and Mayor Howard W. Whitmore, Jr. Lt. John N. McMullen was assigned to head the probe.

The men at the station were eager to take the polygraph machine examination to prove their innocence. It was pointed out that if a person is forced to take an examination then the results will be of no value.

The tests are given in a special room at State Police Headquarters, 1010 Commonwealth avenue, Brighton. State Police Det. Lt. Daniel Michael J. Cullinane administers all lie detector tests given in the Commonwealth.

The probe is being conducted by local authorities. State Police have not been asked to enter the investigation, except to administer the tests. The state fire marshal, attached to the State Police, it is understood, has not been asked to assist.

Recent Births

The following are the births at the Newton Wellesley Hospital for:—

November 19, 1956

To: Mr. and Mrs. James Smith, 22 Blakeley court, Troy, N. Y., a boy.

November 20, 1956

To: Mr. and Mrs. Edward D. Nagle, 21 Sutherland road, Brighton, a girl.

To: Mr. and Mrs. Joseph M. Cerulo, 4 Webster street, Needham Heights, a boy.

To: Mr. and Mrs. William Brackett, 28 Pilgrim road, Natick, a boy.

To: Mr. and Mrs. Joseph Rando, 598 Lexington street, Waltham, a girl.

To: Mr. and Mrs. Ernest Wentworth, 21 Amherst avenue, Waltham, a girl.

To: Mr. and Mrs. John F. Jordan, 317 Nevada street, Newtonville, a boy.

November 21, 1956

To: Mr. and Mrs. John Sencebaugh, 43 Mountain street, Medford, a boy.

To: Mr. and Mrs. George Puciarelli, 14 Auburndale avenue, West Newton, a girl.

To: Mr. and Mrs. George Cavis, 47 Oxford road, Newton Centre, a boy.

To: Mr. and Mrs. Sumner W. Herman, 10 Heather drive, Framingham, a girl.

To: Mr. and Mrs. Vincent R. Puntonio, 117 Bright street, Waltham, a girl.

November 22, 1956

To: Mr. and Mrs. Alfred Mazzola, 13 Cook street, Newton, a girl.

To: Mr. and Mrs. James Bricker, 40 Surrey street, Brighton, a girl.

To: Mr. and Mrs. Roy Reed, 16 Warren street, West Medford, a boy.

November 23, 1956

To: Mr. and Mrs. Harold Burns, 88 Warwick road, West Newton, a boy.

To: Mr. and Mrs. Louis Kallenbach, 46 Oak street, Waltham, a boy.

To: Mr. and Mrs. Franklin Davis, 6 Auburn terrace, Auburndale, a boy.

To: Mr. and Mrs. Alexander Alberice, 38 Donazette street, Wellesley, a girl.

November 24, 1956

To: Mr. and Mrs. Daniel Kelleher, 248 Windsor road, Waban, a girl.

To: Mr. and Mrs. Robert E. Parker, 12 Beverly road, E. Natick, a boy.

To: Mr. and Mrs. Raymond Penney, 61 Riverview circle, Wayland, a boy.

To: Mr. and Mrs. William Vose, 66 Claypit Hill road, Wayland, a girl.

November 25, 1956

To: Mr. and Mrs. Norton Goldstein, 1141 Great Plain avenue, Needham, a girl.

To: Mr. and Mrs. Thomas Speare, 91 Norfolk street, Holliston, a girl.

Cub Pack 73 Holds Talent Night

Cub Pack 73 of the Newton Cub Scouts at the Pierce School met for their regular monthly meeting on Friday evening, November 30th, to induct new Bobcats, receive awards, and to enjoy a Talent Show provided by their own boys. A variety of acts included group and solo singing and dancing, instrumental solos plus a few feats of legerdemain.

Den 2 acted as color guard. An induction ceremony was held for the following Bobcats: Mark Patterson, John McManus, James Leavitt and Howard Hayes. One Wolf badge was awarded to Clark Worcester, and Eric Fisher earned one silver arrow on his Wolf badge. Gold or silver arrows on Bear badges were awarded to David Spry, James Smith, and Roger Singer. Ronald Siegal received 1 gold and 1 silver arrow on his Wolf badge and Steven Goldberg was awarded 1 gold arrow.

The next meeting of Pack 73 will be held on Friday, December 14th with a Christmas Carnival as the anticipated entertainment.

Four Newton Men Leave For Duty With U. S. Army

M-Sgt. Albert E. Gilman, local recruiter for the United States Army who has been working in the Newton area, announced that the following men have left for training with the Regular Army and the United States Army Reserve.

Edward F. Albin, 56 Fuller street, Waban re-enlisted in the Regular Army and is currently serving with the 4th Regimental Combat Team at Fort Devens, Mass.

Norman P. Fitch of 55 Aspen avenue, Auburndale, enlisted under the guaranteed High School program to be trained in the Guided Missile field which majors in electronics. He is currently at Fort Dix, New Jersey and after basic training will leave for Guided Missile Fire Control School at Fort Bliss, Texas.

John L. McDonald Jr., son of Mr. and Mrs. John L. McDonald Sr., of 105 Waban Hill road, selected as his branch of service the Ordnance Corps. John will receive further training at the Aberdeen Proving Grounds in Maryland after completing basic training and a short leave at home.

Rolf D. Halbach, son of Mr. and Mrs. Ernest Halbach of 95 Temple street, West Newton enlisted in the United States Army Reserve. Rolf, a student at Newton High School enlisted under the special program open to high school students between the ages of 17 1/2 & 18 1/2 that permits them to complete high school while still fulfilling part of their military obligation. He will leave for active duty with the Army after graduating from high school next June.

Victory At Sea Picture Now On Display Here

The Newton Highlands Office of the Newton Savings Bank, in conjunction with the United States Navy Public Relations Department is currently exhibiting a picture display of United States Navy planes and ships. This display was arranged in connection with the "Victory at Sea" television series now seen on channel 7 every Sunday at 1:30 p.m. and is sponsored by The Mutual Savings Banks of Massachusetts.

David R. Donald, Manager, announced that the exhibit is assembled in the bank's window at 43 Lincoln street, Newton Highlands, and will remain until Monday, Dec. 10.

Featured in the display are official colored slides being shown on a viewing screen and a picture series in color which traces the advancement of the submarine from the U.S.S. Holland, launched in 1897, to the new atomic power U.S.S. Seawolf which was launched in 1955 and is a sister ship of the famous Nautilus. There are also numerous enlarged photos of different planes and ships.

Combined Choirs To Present "The Messiah"

The combined chancel choirs of the First Unitarian Society and Second Church will present "The Messiah" Sunday at 4:00 p.m. in the Second Church in Newton, Highland street, West Newton.

Solo parts will be taken by Miss Ruth Perkins, alto; Mrs. Norma Jean Calderwood, soprano; Donald M. Pearson, tenor; and Richard Christopher, baritone. A string orchestra, organ and harpsichord will accompany the two choirs. Directing will be Ivar L. Sjostrom, director of music at Second Church.

Stephens Alumnae Club Plans Meeting

The Stephens College Alumnae Club will meet Thursday evening, December 6, at 8:30 o'clock, at the home of Mrs. William Kameese (Marilyn Miller, class of '48) 1761 Commonwealth avenue, Brighton.

All local members are invited to attend.

Five thousand years—and today, through the mobilization of heart-research skills, we are learning nearly as much more in a single generation!

Hold Christmas Party Saturday At Pomroy Home

Alpha Delta Sigma Fraternity at Babson Institute of Business Administration will hold a Christmas party this Saturday, for thirty children from the Rebecca Pomeroy Home for Underprivileged Children. The Home is located in Newtonville.

ADS is holding this community service project for the fourth year in succession. The children will be treated to refreshments, films, party games, and a Santa Claus laden with gifts for one and all.

The Rebecca Pomeroy House has operated in Newton for many years. However, it is only since 1906 that the settlement house has assumed its present name. This Red Feather organization caters to all age groups offering clubs, classes, crafts, and other forms of leisure time recreation. It is estimated that 600 Newtonites take advantage of the program each year.

HUDSON'S PRESCRIPTION PHARMACY
Complete Invalid & Sick Room Service
Phone BI 4-8300
AT NEWTON CORNER on the SQUARE

AUTO-TRUCK INSURANCE
ALL RISKS
ANY CAR OR TRUCK
BUDGET PLAN AVAILABLE
WILL CALL AT
YOUR HOME OR OFFICE
Fast Service - We Do Everything
ROBERT SHAW INSURANCE
OPEN 9 A.M. - 9 P.M.
Telephone
LA 7-6245 or BI 4-6346

DEdham 3-4000
FOR
WANT ADS
and News Items

A friend of yours has moved his office

FOR a great many years, the name Metropolitan has been synonymous with "at home" Life insurance service. This means that the Company serves its friends and policyholders right in their homes or places of business.

To render this very personal kind of insurance help, Metropolitan has always chosen to live as closely as possible with those it serves. When a change of address will facilitate this famous Metropolitan service, the Company invariably takes advantage of it. From its new headquarters at 264 Centre Street, the Newton Office hopes to bring you even greater assistance in all matters relating to insurance and to help plan insurance programs the Metropolitan way for you and your family. For this is your own home town insurance company. It employs local people who are ready and anxious to help you. Its trained insurance specialists give a special significance to the words . . .

Metropolitan service is as local as Main Street . . . as close as your phone

George A. Gallagher

With the moving of their Office to its new location, Mr. Gallagher and the members of his Staff renew their determination to offer the best of individual Life insurance service to the policyholders and the public throughout the areas served by their Office.

A veteran of more than 29 years of successful experience with the Metropolitan, Mr. Gallagher became Manager here in 1949. He has prominently identified himself with the civic and community life of the city through his membership in the Life Underwriters Association, the Newton Chamber of Commerce and the Greater Boston Community Chest.

The expanded facilities of the new Office will make possible prompt, efficient and helpful service appropriate to the growing needs of the community.

Here are the members of our Staff serving in this area

Manager
GEORGE A. GALLAGHER

Assistant Managers
DAVID L. BICK
JOSEPH J. DOOLEY
HARRY I. FISHER
JOSEPH D. PATE

Metropolitan Insurance Consultants
LEO V. GOSHGARIAN
ANGELO J. MANTENUTO

Representatives
GEORGE E. ANDREWS
JOHN BARSOMIAN
DAVID BERKELEY
FRANK S. CAPODANNO
LOUIS CARVELLI
THOMAS M. COLANTUONO
EDWARD R. CONNOLLY
THEOBALD S. CORCORAN
THOMAS M. CUSACK
HAROLD W. DOUGLAS
JAMES E. FAY
ROBERT L. GALLINARO
JEROME R. GENTILE
MARQUIS B. GRAHAM
JAMES D. GREELEY
JOSEPH R. GUIDETTI
HENRY F. KERR
HAROLD E. KILLAM
FELIX P. LICKORAI
ANTHONY MACOLINI
MALCOLM W. MASON
WILLIAM H. MURPHY
ROBERT F. NICHOLS
EDWARD J. O'HALLORAN
WILLIAM J. SCARFO
ROMOLO W. SILVESTRI
SAMUEL SLOTNICK
CLIFTON F. TAYLOR
MORTON THALER
GUIDO R. VENTURA
THOMAS J. WOLOSKI
NORMAN YANOFSKY
FRED H. ZIMMERMAN

Office Supervisor
CATHERINE R. LANGEN

Office Staff
JOAN F. BENOIT
EDITH C. CEGLIO
CAROLYN G. DRISCOLL
RUTH H. FAY
MARY LYNCH
MARY M. MACDONALD
WINIFRED MALONEY
ELIZABETH M. MCLAUGHLIN
MARY R. O'ROURKE
JOAN M. SCHILPP
DORIS M. STADTMAN
JOSEPHINE M. TIERNEY

METROPOLITAN LIFE INSURANCE COMPANY
(A MUTUAL COMPANY)
264 Centre Street, Newton 58, Mass.
HOME OFFICE: 1 Madison Ave., New York 10, N. Y.
PACIFIC COAST HEAD OFFICE: 600 Stockton Street, San Francisco 20, California

IN PLAY

David S. Murphy, son of Mr. and Mrs. Herbert A. Murphy, 31 Pulsifer St., Newtonville, is a member of the cast of the play, *My Three Angels*, by Sam and Bella Spewack, to be presented at Vermont Academy, Saxtons River, Vt., Dec. 7.

MEETING TONIGHT

The December meeting of the Stephens College Alumnae Club will be held tonight (Thursday) at 8:30 o'clock at the home of Mrs. William Kameese (Marilyn Miller, '48), 1761 Commonwealth avenue, Brighton.

FOAM RUBBER CENTER

Mattresses - Cushions - Pillows - Remanents

Complete Covering and Stitching Service

LARGEST SELECTION OF FOAM RUBBER IN NEW ENGLAND

BONNIE UPHOLSTERY and FURNITURE COMPANY, Inc

192 Western Ave., Allston (Near Harvard Stadium)

Open Mon. - Sat. 8:30-5.30
Mon. and Wed. and Fri. 'Til 8 P.M.

AL 4-3735

The most beautiful plumbing fixtures ever made!

This new-design group by
AMERICAN-Standard

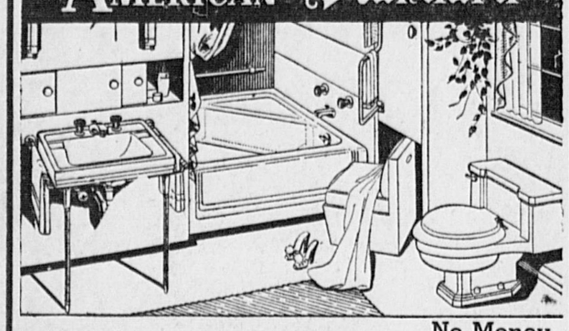

• High-style Neo-Angle bath – top quality matching New Roxbury lavatory—quiet-flushing Master One-Piece toilet. Enjoy the luxury of this bathroom while you pay on easy terms. Comes in white and seven beautiful colors.

No Money Down
3 Years To Pay

Phone BIgelow 4-3545

F. D. McMULLEN

245 Walnut Street, Newtonville

Plumbing - Heating - Remodeling

While You Sleep

FIRE MAY FLARE--

In Your Home—

But with PRESTO it's out in seconds!

- Ready for instant use
- Small light compact
- Even children can handle it
- Puts out electrical, oil, gasoline and all types of fires

THE SUMNER CO.
27 SCHOOL ST., BOSTON
Enclosed please find Check .....
Money Order .... For $4.95. Please Send Post Prepaid To
NAME .....
STREET .....
CITY .....

Holy Name Society To Meet Sun.

The regular monthly meeting of Our Lady's Holy Name Society will be held in the High School Sunday, December 9, following attendance at the eight o'clock mass.

This will be a meeting of particular interest, for the Membership Drive has been opened, and the Committee of 100 will enroll members for the ensuing year. This committee will call on all members during the week.

One of the many committees of the Society which is doing yeoman service in the parish is that on decent literature. These members give many hours of their time in the work of checking stores throughout the parish selling books and periodicals in an effort to prevent literature of an undesirable nature falling into the hands of the children. It is surprising the whole-hearted cooperation they are receiving from 98 percent of the storekeepers. However, there are still a small number who refuse to offer the hand of cooperation, and insist on keeping indecent literature on their shelves and selling it to anyone who wishes to buy, regardless of his age.

The principal speaker at this meeting will be Rt. Rev. Thomas J. Riley, Ph.D., Rector of St. John's Seminary, Brighton. He is a native son of Waltham, and was ordained in 1927, following which he spent a few years as curate in St. Joseph's Parish, Roxbury, and instructor in Philosophy at Regis College, Weston. Following these assignments he studied in Louvain, where he earned his Doctorate in Philosophy Magna Cum Laude after but two years' residence. In 1933 he was assigned to the Faculty of St. John's Seminary teaching Senior Philosophy and Fundamental Theology. He was appointed Vice-Rector at the Seminary in 1944, and Rector in 1951. He is well known throughout Boston and surrounding area for his column appearing each week in the Pilot pertaining to questions on Moral Theology.

William Hibbard Presented in Violin Concert

An enthusiastic audience at the Newton Centre Woman's Club Saturday night heard a varied program of concert music for violin, performed with skill and musicianship by William Hibbard. The young artist, concert-master of the Newton High School orchestra, was presented by his teacher, Mrs. Marguerite Estaver.

A senior at Newton High School, Hibbard plans to enter the New England Conservatory of Music next fall, specializing in violin and composition. In addition to his study with Mrs. Estaver, he is at present a scholarship student in composition at the Conservatory under Francis Judd Cooke. He is the son of the late John Hibbard and Mrs. Hibbard, and a grandson of Mr. and Mrs. William Skelton of 5 Channing road, Newton Centre.

Accompaniments for the concert were played by Harod Harold Schwab of the Lasell Junior College faculty.

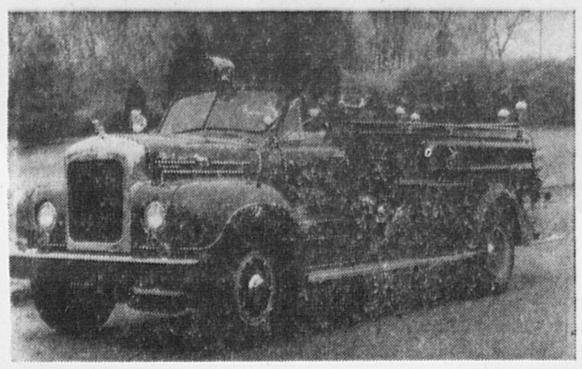

READY FOR THE BELL—This new Mack 750 gallons-per-minute pumper, features a 300 gallon booster tank, a 100 ampere Leece-Neville alternator and a 225 h.p. Mack Thermodyne gasoline engine. The new pumper will go into service soon as the latest piece of fire-fighting apparatus in the Newton Fire Department.

Temple Mishkan Tefila To Hold Member Drive

With construction of its new Temple and Schoolhouse on Hammond Pond parkway, Newton, under way, Temple Mishkan Tefila is now formulating plans for a membership drive in the suburban areas.

Nathan Yamins, president of the Temple, has recently appointed Morris Rothstein to head the drive for a limited number of members in addition to the Temple's present membership to fill the capacity of eight hundred families which the Temple will accomodate.

Assisting the chairman will be the following members of the Membership Committee who will work in teams of two headed by ten district captains: Bernard C. Abelman, Alan S. Axelrod, Dr. David J. Baraban, Leo Beckwith, Nathan D. Berman, Dr. Samuel Bojar, Irving A. Bornstein, Maxwell Brown, Austin L. Cable, Aivin J. Clark, Alvin S. Cohen, Julius S. Cohen, Dr. Jacob A. Cushner, Paul Dichter, Philip N. Dine, Frederick Elashoff, Henry L. Foster, Albert S. Frager, Abraham Furst, Bernard Garber, Sumner Garber, Robert Glaser, Israel Goldberg, Allen H. Goldstein, Morton Gondelman, Albert Grosser, Sidney Hark, Herbert Hoffman, Dexter Hyman, Bernard Kadish, Albert Kazis, Melvin J. Kolovson, Eliot Kraft, Melvin D. Kraft, Samuel Kushnir, Harry L. Lavine, Albert I. Levine, George M. Levy, Theodore D. Mann, Samuel Marcovitz, Eliot Michaelson, Nelson B. Noble, Bertram Paley, Simon M. Roberts, Bertram Rodman, Samuel B. Rosoff, Carl Rosen, Jason Sacks, Samuel Sacks, Sidney Sacks, Benjamin Selig, Sidney Sheinkopf, Paul Short, Leonard Silverman, Allen I. Singer, Samuel Sparks, Bennett Stayman, Leon Steinberg, Julius R. Teich, Alan J. Tichnor, A. Raymond Tye, Benjamin Williams.

To Buy or Sell, try the Want Ads, they bring results!

Christmas Fair At Grace Church Tomorrow

Christmas gifts, wrappings and decorations, presents children can afford to buy, and things to eat will be on sale at Grace Episcopal Church in Newton during the afternoon and evening of Friday, December 7. The annual Christmas Fair, sponsored by the Evening Group of the parish, is to be open that day from 2:30 to 5 p.m. and again from 7 to 10 p.m. The general chairman of the Fair is Mrs. Fitz W. Perkins.

Mrs. Eugene Anderton is supervising the arrangement and decoration of the Christmas Fair. Afternoon Tea will be served by Mrs. Leston Havens, Mrs. James Moran and Mrs. Constance Newall. In the evening, Dessert and Coffee will be managed by Mrs. John Cochrane, Mrs. Tillman McDaniel and Mrs. Alban Richey.

Members of the Grace Church Evening Group in charge of the various tables are as follows: Handwork, Mrs. Arthur Akeroyd, Mrs. David Jennings and Mrs. Gustave Umbsen; Children's Table, Mrs. John Coleman, Mrs. Levon Kasarjian, Mrs. Robert Malone and Mrs. Philip Nawfel; Christmas Gift Wrappings, Mrs. Frank Baxter and Mrs. George Roberts; Grab-Bag, Miss Priscilla Newall; White Elephants, Mrs. Eugene Anderton, Mrs. Albert Hicks, Jr., Mrs. Ellis Sutcliffe and Mrs. Robert Woodroofe; Jewelry, Mrs. G. Harold Cave and Mrs. James Moran; Plants and Winter Bouquets, Mrs. Julius Kohler and Mrs. Ralph Naylor; and Food, Mrs. Russell Francis, Mrs. Arthur Osterberg, Miss Helen Sandstrom and Miss Elizabeth Towle.

ELECTED MEMBER

Warren G. Miller, 538 Newton street, Chestnut ill, has been elected a member of the Harvard Legal Aid Bureau at the Harvard Law School. Mr. Miller received the A.B. from Harvard College in 1955.

Father-Daughter Communion Breakfast Sunday

The Holy Name Society Men's Club of Sacred Heart Parish, Newton Centre will hold their annual Father and Daughter Communion Breakfast this Sunday, in the school auditorium, after the 9 a.m. Mass.

Sister Mary Alfreda accompanied by two Nuns from The Girls' Guidance Centre, Jamaica Plain, will show a film and speak on their work at the Centre.

For information contact Mr. Daniel G. Holland, chairman of the committee. Tickets are being sold by the Children in the High School.

All Fathers and Daughters of the parish are invtied.

Annual Ball of Boston Police To Be Jan. 21

The Boston Police Relief Association announces that the annual ball originally scheduled for last Monday night was cancelled due to the death of the late Superintendent Edward W. Fallon.

It will be held on Monday evening, Jan. 21, at the Boston Garden. All tickets previously purchased will be honored at that time.

St. Elizabeth's Center Will Be Scene of Bazaar

A Parish Bazaar and Food Sale, sponsored by Mary Immaculate of Lourdes' Church of Newton Upper Falls, will be held Friday, Dec. 7, from 1 p.m. to 10 p.m., and Saturday, Dec. 8, from 10 a.m. to 6 p.m., at St. Elizabeth's Center.

Highlight of the affair will be a visit from Santa Claus for children who attend on Friday from 3 p.m. to 5 p.m., and Saturday, from 2 p.m. to 5 p.m.

Attractive grabs for youngsters as well as a varied selection of aprons, linens, knitted wear and other Christmas articles will be available at special booths.

Under the direction of Mrs. Floss Daley, a food sale will be held both days.

A home-cooked dinner consisting of baked beans, baked ham, cole slaw, relish, rolls, home-baked apple pie with cheese and beverage will be served Saturday, Dec. 8, at 6 p.m. Reservations for the dinner may be made by telephoning Mrs. John Farrell, NE 3-2309-M.

The Oak Hill Park section of the parish has been working under the direction of Mrs. Ralph Barry, Jr. Supervising the Newton Highlands area are Mrs. Evelyn Moran, Mrs. Margaret Dalton, Mrs. Reardon, Miss Theresa DiTommasso, Mrs. Melia, Mrs. McIsace, Mrs. Dora Garner. The Needham section is under the management of Mrs. John Farrell, Mrs. Mary Yelinick, Mrs. Dorothy Ravinski.

Mrs. George Eames is general chairman for the bazaar, and Rev. Edward Trainor is honorary chairman.

The "ad book" is under the direction of Mrs. Raymond Capobianco.

NAMED CHAIRMAN — Mrs. Philip W. Coleman of Newton has been named annual membership chairman for Beth Israel Hospital and heads the drive to recruit members in Greater Boston and North and South Shore areas. Hospital membership, which now numbers 9,000, support the out-patient service at Beth Israel Hospital, which each year provides free care for thousands.

YES! Big Car Room, Comfort and Performance! | **YES! Compact Car Economy and Handling Ease!**

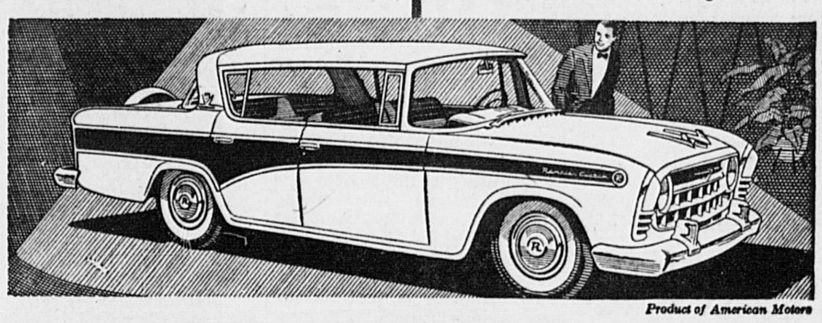

Product of American Motors

Get the Best of Both— Go RAMBLER

See the only car that gives you the best room and comfort of big cars, combined with the best maneuverability of compact cars. And Rambler Six holds the all-time coast-to-coast economy record —32 miles per gallon with overdrive. Fun-test Rambler today!

V-8 OR SIX!

See Disneyland—great TV for all the family over ABC Network.

GENE BROWN MOTORS, Inc.

724 BEACON ST., NEWTON CENTRE — DEcatur 2-0800

SANTA'S USED CAR Specials!

SPECIAL!	SPECIAL!	SPECIAL!
'55 PONTIAC	'55 OLDS "88"	'54 OLDS "88"
4-dr. Sedan R&H, Hydramatic $1795	4 dr. sedan, Hydramatic, Heater. $1995	4 dr. sedan, R&H, Hydramatic Power Steering. $1795

The above specials carry a full 1-YEAR WARRANTY:
100% Motor Parts - 100% Labor Charges
BY AMERICAN AUTOMOTIVE INSPECTORS, INC.

MANY OTHERS TO CHOOSE FROM

'52 PONTIAC CATALINA R&H, Hydramatic	$845	'53 OLDSMOBILE Super 4-door sedan, R&H, Hydramatic, Power Brakes, Padded Dash	$1295
'52 BUICK SUPER 4 door sedan, R&H, Dynaflow	$795	'51 OLDSMOBILE 4-door sedan, R&H, Hydramatic	$1295
'52 OLDSMOBILE 2-door Sedan, Hydramatic, Heater	$745	'51 BUICK SUPER 4 door sedan, R&H, Dynaflow	$595

BEREJIK MOTORS

27 WEXFORD ST. (Off Highland Ave.) NEEDHAM

JUST OFF ROUTE 128 AT EXIT 54
OPEN MON., WED. & FRI. EVES. 'TIL 9 P.M. NEedham 3-4797

this Christmas

Give the new '57 underwood "LEADER"

Two-Tone Yosemite Blue
In Durable Crackle Finish

$64.95

TAKE 18 MONTHS TO PAY

PRICED FOR CHRISTMAS GIVING

The new Golden Touch Leader makes playing Santa easy on the pocketbook. It brings you Golden Touch Typing at a low budget-price! It's packed with important Golden Touch Portable Features:

Finger-Form Keys - Balanced Segment Shift - Automatic Line-Finder - Automatic Ribbon Reverse - Full-Size Keyboard.

Complete with Smart Luggage Carrying Case

PETER PAUL *Established 1932*

OFFICE EQUIPMENT COMPANY

11 PINE STREET, WALTHAM - TW 3-8920

Opposite Embassy Theatre Parking Area
24 YEARS OF PROGRESSIVE SERVICE

Portable - Standard - Electric Typewriters
Adding Machines - Calculating Machines
Bookkeeping Machines - Cash Registers
Desks - Files - Chairs - Cabinets

NOW! NEWTON-WELLESLEY HAVE THEIR OWN EXCLUSIVE

CARPET REPAIR SHOP

WE DO NOT SELL CARPETS

WE DO:

Lay wall to wall regardless of where it was purchased

Refit your carpet to another room

Reverse for longer life

Wash, Bind, Seam, Sew, Patch or Repair

Fireplaces - Circular Stairs - Concrete Floors - Etc.

Washing on or off your property

ALL WORK GUARANTEED

FABER'S BROADLOOM INSTALLATION CO.

868 WORCESTER TURNPIKE, WELLESLEY, MASS.

FREE ESTIMATE **WE 5-5996**

Christmas Spirit Prevails At Homestead This Sunday

Christmas Open House at the Jackson Homestead has now become a tradition in Newton. Last year over 550 guests dropped in to enjoy the friendly Christmas spirit that filled every nook and cranny of this lovely old house.

The Homestead at 527 Washington Street cordially invites every resident to put a large Holly Wreath circle around Sunday afternoon, from 3 to 5 o'clock, on Dec. 9. At that time the big green door will open onto more Christmas spirit than will be found in a month of Sundays! Hostesses in charming 19th Century costumes will show visitors through the rooms, which the West Newton Garden Club has decorated with greens and flowers suitable to the period when the William Jacksons and their 14 children lived here. There will be Christmas punch and cookies, a darling old-fashioned tree, and the wonderful silver collection of Mark Bortman to enjoy, not to mention the friendly warmth of Christmas spirit that only an old house can give.

The West Newton Garden Club committee is under the Co-chairmanship of Mrs. Richard D. Roquemore and Mrs. C. L. Hauthaway. Decorations for the old-fashioned tree have been planned by Mrs. William H. Best, Mrs. Norman W. Bingham and Mrs. Wilton E. Harding. Club members responsible for the attractive decorations in each room include Mrs. William P. Helms, President, Mrs. Richard B. Cole, Mrs. Lloyd D. H. Anderson, Mrs. Stuart Shaffer and Mrs. D. Hardwick Bigelow.

Miss Adelaide B. Ball, chairman of the Hospitality Committee, has asked the following ladies to be hostesses: Mrs. Earl L. Ham, Mrs. Alden W. Read, Mrs. Charles E. Gibson, Mrs. Nelse Hervan, Mrs. John G. Learmouth, Mrs. Samuel Werner and Mrs. Alfred O. Weaver.

Open House is the time when old friends meet and new friends are made welcome. The Latch String will be out Dec. 9.

To Speak on "Some Advances In Modern Medicine" Tues.

Dr. Edward J. Sawyer, staff member of Newton-Wellesley Hospital will speak on "Some Advances in Modern Medicine" before the Newton Community Fellowship at its Christmas party meeting, to be held at 7:30 o'clock Tuesday evening, Dec. 11, in the parish hall of Second Congregational Church, West Newton.

Miss Bessie H. Hipkins, president of this inter-racial group, will be in charge of the brief business meeting, which will include reports by the secretary, Mrs. Hollis J. Wyman, and the treasurer, Mrs. Helen Irving. William L. Tisdel is vice-president.

For the Christmas festivities that evening, Santa Claus will distribute gifts brought by the members marked for girl, boy, man or lady. Mrs. Frances McGill, new organist at Centenary Methodist Church, will play for carol singing, with Mrs. William Price as song leader.

The combined program and refreshments committee, headed by Mrs. Hollie Turner, Mrs. Helen Evans and Mrs. Harold Burns, includes Mr. and Mrs. Matthew Jefferson, Mr. and Mrs. James L. Hogset, Jr., Miss Edith Douglas, Miss Rosalie Carter, Miss Louise Walworth, Miss Barbara Reed, Mrs. Jane Merritt, Mrs. Sherman Evans, Mrs. James E. Mazza, Miss Dolores Fox, Mr. and Mrs. William Gray, and Mrs. Gladys Moore.

ENJOYING NEVADA

Seen taking time out to enjoy the beautiful rose gardens and desert scenery to be found from the Patio Room at Wilbur Clark's Desert Inn, Las Vegas, was Miss Helen Kanter, 60 Drumlund road, Newton. Miss Kanter found the Nevada resort hotel to be a "paradise for easterners!"

Largest Class In Temple's History To Be Consecrated

Two hundred twenty-five boys and girls, who were enrolled in September as beginner pupils in Temple Emanuel's Hebrew School, will be consecrated at the Sabbath Eve services, Dec. 7, at 8:15 p.m. As a memento of the occasion, they will receive miniature scrolls of the Torah.

In accordance with our practice established some years ago, the following pupils of Class "Beth" will conduct the service; Marjorie Barkin, Deborah Benson, Irwin Andler, Ann Carp, Richard Diamond, Eric Falkoff, Sheila Fabricant, Murray Gordon, Daniel Matloff, Barbara Miller, Carl Kramer, Caroline Poplin and Paula Tarutz. The congregation will thus be provided with an opportunity to be inspired by our own youth, as they demonstrate their talents and abilities.

Dr. Albert I. Gordon will invoke the blessing upon our newest pupils.

Dr. Martin Goldstein, Educational Director, will deliver the Sermonette.

Following the service, an Oneg Shabbat will be held for adults in the Community Hall, while the Consecrants, children and friends will have their own Oneg Shabbat in the vestry.

Financial Canvass Now Under Way

Philip VerPlanck, Treasurer of the Church of the Good Shepherd, Waban, has announced the annual financial canvass started last Sunday. Frederick Atherton, Chairman of the Canvass, spoke at each of the three church services and pledges were received in the Crypt afterwards. Coffee was served following the 9:15 and 11:00 o'clock services.

The canvass committee of 25 men began calling at the homes yesterday (Wednesday) and final reports are scheduled for 5 p.m. at the Church Sunday, December 9. There will be no solicitations by mail this year.

Newton Centre Woman's Club

The Literature Committee of the Newton Centre Woman's Club will hold its regular monthly meeting on Monday, December 3rd at the clubhouse. Mrs. John Metz will be hostess for the coffee hour at 1:30 p.m.

After short business meeting at two o'clock, Mrs. Hugo Jahn chairman of the committee will present Mrs. H. Parker Kennedy in a dramatic reading.

ODDS, 1 TO 6!

SBLI Yes, one out of every six home-owners, age 35, won't live to complete payments on a 20-year mortgage! But the new Home-Protector Plan makes sure the family has a home, not a crushing debt. It repays the mortgage. Expensive? No, it costs only 73¢ per month for each $1,000 protection, starting at age 35. Find out how little it costs at your age. Get free folder and complete information here.

NEWTON Offices Newton SAVINGS BANK

NEWTON CENTRE SAVINGS BANK
Newton Centre

WEST NEWTON SAVINGS BANK
West Newton

FREE PARKING PARAMOUNT NEWTON CORNER • LA 7-4180
Matinee 1:45 Evening 7:45
Cont. Sun. and Hol. from 1:00 p.m.
Now Playing - Ends Saturday
Ginger Rogers
"TEENAGE REBEL"
plus
"7 Men from Now"
Randolph Scott
Starts Sunday for 3 Days
In Color June Allyson
Jack Lemmon
"You Can't Run Away From It"
Joan Fontaine
"Beyond A Reasonable Doubt"

V.F.W. PARKWAY
DRIVE-IN THEATER
GIANT CINEMASCOPE SCREEN
RTE. 1 WEST ROXBURY
FA 5-6000 — ½ MILE FROM HANCOCK VILLAGE
CONTINUOUS FROM 7 P.M.
Sunday Continuous from 5 p.m.
CHILDREN UNDER 12 FREE
WED., THURS., FRI., SAT.
DEC. 5, 6, 7, 8
"Teenage Rebel"
(Cinemascope)
Ginger Rogers - Michael Rennie
— also —
"Tension At Table Rock"
Richard Egan - Dorothy Malone
SUN., MON., TUES.
DEC. 9, 10, 11
(Cinemascope - Color)
"You Can't Run Away From It"
June Allyson - Jack Lemmon
— also —
"Stagecoach to Fury"
Forrest Tucker - Wallace Ford
WED., THURS., FRI., SAT.
DEC. 12, 13, 14, 15
"Solid Gold Cadillac"
Judy Holliday - Paul Douglas
— also —
"Reprisal"
(Technicolor)
Guy Madison - Felicia Farr

Now At Evelon's Suburbanite Beauty Salon
Belle
(Formerly at Learores)
Belle extends a cordial invitation to all her friends and customers to visit her for . . .
Expert Color Styling and Permanent Waving
EVELON'S
LA 7-9669
Suburbanite Beauty Salon
1001 Boylston Street
Newton Highlands
(Corner of Woodward St. and Rte. 9)

A NIGHT OUT

Lord Fox	Route 1	Foxboro
"Country dining at its best." Open daily for luncheon and dinner. Buffet lunch daily 12 to 2:30. Buffet dinners every evening. New England cocktail lounge. Call KIngswood 3-5362.		
Pete Charlton's	4040 Wash. St.	Roslindale
Famous steaks at the 4040 Lounge. Amazing full course steak dinners only $2.50. Also lobster, chicken and turkey dinners. Cocktails, dancing and entertainment. FA 5-4040		
Rickshaw	42 Stuart St.	Boston
Boston's newest and most exotic Chinese restaurant. Cocktails. Luncheon from 11:30 a.m. Open 'till 3 a.m. Orders to take out. Music nightly by Joe Sinatra Trio. Free parking by doorman. LI 2-1616.		
Sherry Biltmore	Mass. Ave., near Boylston	
In our incomparable Riviera Room. 1 lb New York Cut Prime Sirloin Steak Dinner $4.50. Superb continental cuisine. Roast beef a specialty. CO 7-7700.		
Sherry's	579 So. Artery	Quincy
Designed for people who are accustomed to fine foods and choice liquors. Open daily at 4:30 p.m. Cocktail lounge. Emma and Dinny your hosts. GRanite 2-4463.		
Union Oyster House	41 Union St.	Boston
One of Boston's oldest and most famous restaurants. Established 1826. Three convenient locations. 41 Union St., 122 Canal St., 143 Stuart St. Open daily and Sunday. Luncheon or dinner. CA 7-2750.		
Artie's Manor	427 Sprague St.	Dedham
Specializing in Italian food. Also steaks, chops, chicken. ½ mile off Route 135 at Readville or 1 mile off Route 128 East St. to Sprague St. DEdham 3-4848.		
Colonial	Route 128	Lynnfield
Dine in a friendly, relaxed Country Club atmosphere. Open from 12 noon for luncheon, dinner or cocktails. Herb Lewis appearing nightly Tuesday thru Sunday. Reservations CRystal 9-3013. Exit 21 off Route 128.		
Hi-Da-Way	8 Boylston Place	Boston
Boston's nicest eating place where shoppers and business people may eat better for less. Special luncheons from 75c. Complete dinners from $1.50 (near Colonial Theatre). Ideal for pre-theatre parties. DE 8-9346.		
Hofbrauhaus	Route 1A	Plainville
Carl Gundlach's popular Hofbrauhaus featuring German-American cuisine. Open daily at 5 p.m. except Tuesday Bavarian orchestra Wednesday thru Sunday. Buffet served Sunday 5-9 p.m. Call MYrtle 5-9053.		

WIN
Concert
Musical
Quiz
RADIOS
PHONOGRAPHS
ANTENNAS
RADIO SUSANS
FREE SERVICE CALLS
Tuesdays, 7:00 P.M.
WCRB
Television Service Dealer.
Brought to you through the courtesy of your Raytheon Bonded Radio &
RAYTHEON Bonded ELECTRONIC TECHNICIANS CGC

Certified Gemologist — Registered Jeweler — American Gem Society
Boston Store open Monday, Wednesday and Friday evenings until 8:30
Chestnut Hill Store open every evening except Saturday, until 9:30

It's Christmastime at Long's
40 Summer St. BOSTON and Chestnut Hill

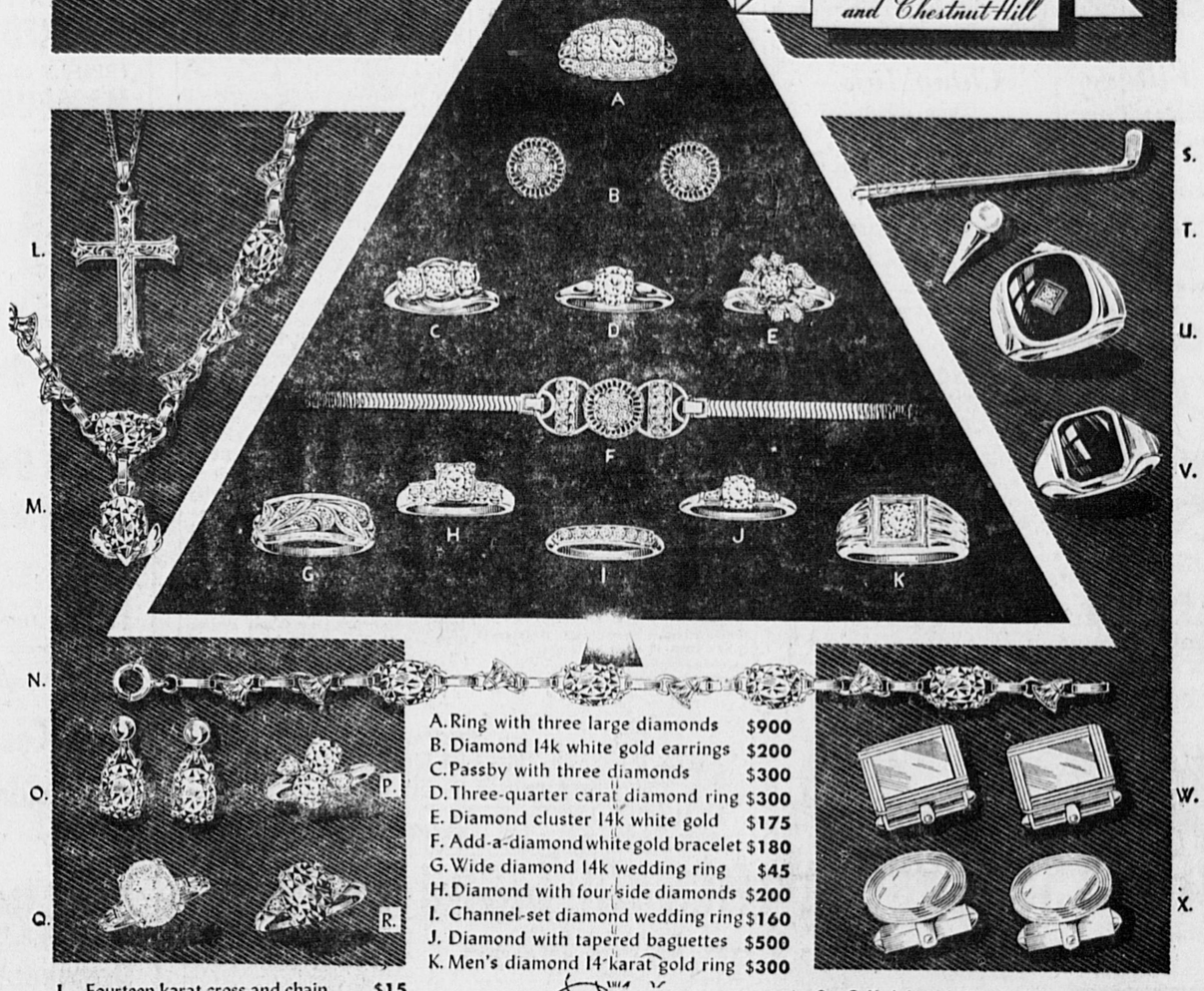

A. Ring with three large diamonds $900
B. Diamond 14k white gold earrings $200
C. Passby with three diamonds $300
D. Three-quarter carat diamond ring $300
E. Diamond cluster 14k white gold $175
F. Add-a-diamond white gold bracelet $180
G. Wide diamond 14k wedding ring $45
H. Diamond with four side diamonds $200
I. Channel-set diamond wedding ring $160
J. Diamond with tapered baguettes $500
K. Men's diamond 14-karat gold ring $300

L. Fourteen karat cross and chain $15
M. Amethyst necklace in 14k gold $65
N. Matching amethyst 14k bracelet $50
O. Amethyst earrings in 14k gold $35
P. Zircon and diamond 14k ring $25
Q. Opal and diamond ring in 14k $100
R. Amethyst and diamond 14k ring $75

S. Golf club tie holder in 14 karat $16.50
T. Cultured pearl 14 karat tie tack $20.00
U. Onyx and diamond ring in 10k $55.00
V. Onyx ring in ten karat setting $20.00
W. Cuff links in ten karat gold $30.00
X. Men's cuff links in 14k gold $17.50

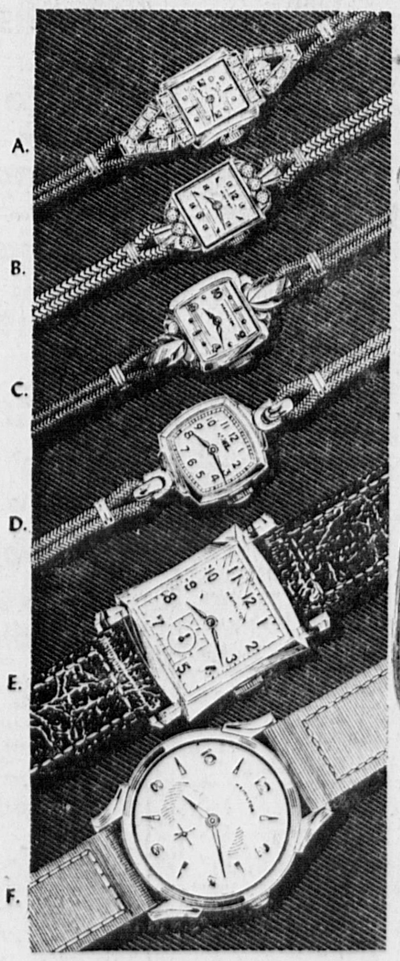

A. Hamilton diamond 14k watch $400.00
B. Movado watch; six diamonds $180.00
C. Hamilton 14k gold; 22 jewels $79.50
D. Girard Perregaux 10k filled $52.50
E. Hamilton 22-jewels; 10k filled $79.50
F. Hamilton gold plate; steel back $39.50

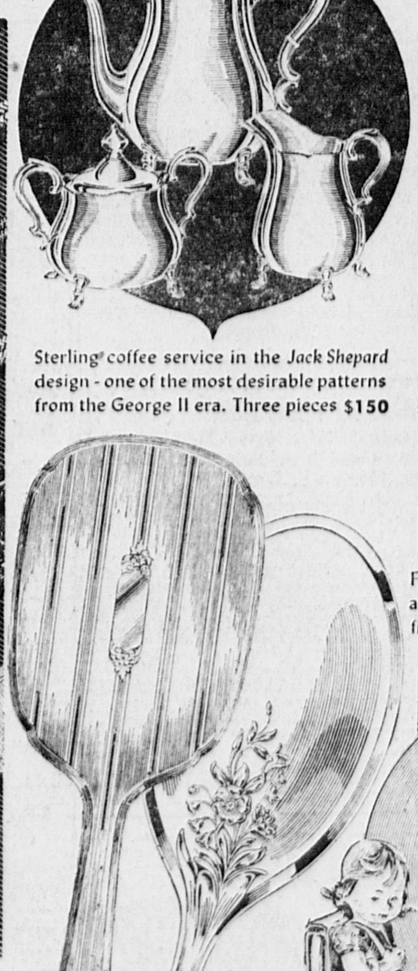

Rings slightly enlarged.

Sterling coffee service in the *Jack Shepard* design - one of the most desirable patterns from the George II era. Three pieces $150

3-piece Sterling Dresser Sets
Left: "Marie Louise" $85.00
Right: "Lady Jacqueline" $37.50

FRENCH PROVINCIAL

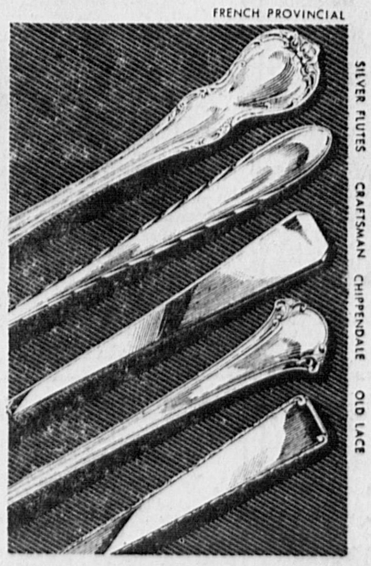

SILVER FLUTES CRAFTSMAN CHIPPENDALE OLD LACE

Five beautiful patterns in TOWLE sterling - among the loveliest in our collection of fine silver. 6-piece place settings. $29.75 up

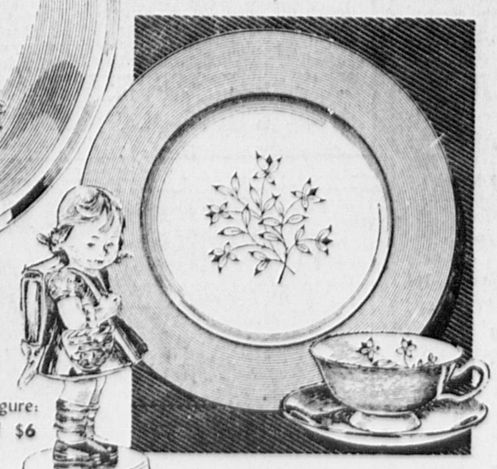

Hummel figure: School Girl $6

Kingsley by Lenox - a charming china pattern for the bride or hostess. Place setting $23.95

ALSO AT OUR CHESTNUT HILL STORE

Prices include tax Charge or budget

The little Dutch boy who had to stop a leak in the dike with his finger probably would have been saved the trouble if the dike had been covered with a waterproof material just developed. It consists of a layer of woven oil-based nylon laminated between two layers of oil-derived vinyl film. It may replace the woven willow branches used by the Dutch for five centuries to keep the sand of the dikes from eroding This is just one instance of how versatile oil products find special uses all over the world.

BEHIND THE TV SCREEN

By LARRY WITTE

NBC-TV is looking around for an actor and actress to play the televersion of "Fibber McGee and Molly." Marian and Jim Jordan did the radio version . . . Glamorous Jayne Mansfield, an otherwise hard-headed young lady, goes to astrologers every now and again. A friend asked her why. "They're cheaper than psychiatrists," Jayne explained . . . Eddie Fisher's soft drink sponsor (which is dropping his NBC-TV series at the end of February) is negotiating a new contract whereby he'll be available to the company for radio-TV and special events. . . . Brenda Lee, the 10-year-old singing moppet of Red Foley's ABC-TV "Ozark Jubilee" is appearing at Las Vegas' Flamingo Hotel, with the Ink Spots, starting Dec. 6. She was a big hit when she guest starred on Perry Como's Show a couple of times . . . All the networks are trying to get Frank Sinatra to sign a long-term contract with one of them. So far, no deal . . . CBS Radio's Robert Q. Lewis owns a collection of about 1,000 recordings sung in the traditional manner by vaudeville stars of yesteryear.

LOOK - LISTEN: "City Hospital" is back on CBS Radio's Saturday schedule after a vacation. Mc'ville Rucker stars as Dr. Barton Crane. . . . When "Mama" returns to CBS-TV's Sunday afternoon line-up the series will have a new "Dagmar." Show resumes Dec. 16 and 12-year-old Toni Campbell, of Nixon, N. J., will play Dagmar. . . . Stephen McNally, John Ireland, Audrey Totter are the three stars of "Dick Powell's Zane Grey Theater" when CBS-TV presents "Return to Nowhere" Friday, Dec. 7. McNally plays Steve, a gunslinger who returns to his hometown after ten y rs to find his wife has re-married to a marshal. Audrey Totter portrays the wife, Martha, with Ireland cast as U. S. Marshal Phillips. Dick Powell regularly hosts the program and this week's teledrama was written by Aaron Spelling and Lawrence Menkin from a TV story by Menkin.

In 1955 consumers bought 14,900,000 radio sets. So far this year total sales are approximately that amount—with Nov. and Dec.. sales yet to be tallied. Average family set ownership is 2.4 sets per home.

Gene Austin, the "original crooner" of the 1920's, will get the full biographical treatment on NBC-TV's Playhouse. Austin, who first recorded such standards as "My Blue Heaven," "Sleepytime Gal," and "Lonesome Road," sold over 85 million records — the all-time high. . . . Comedian-pianist Victor Borge, who brings a new edition of his Broadway smash hit, "Victor Borge's Comedy in Music," to CBS-TV, Tuesday, Dec. 11, in a special one-hour show, reveals the secret of his fantastic success: "I talk until I don't know what else to talk about. Then I sit down and play, and if I feel there is something I should say, I say it. And then if I feel there's something I might play, I play it — until I feel like talking again, and then I talk until . . . well, it just goes on like that. Anybody can do it!"

Broadway has another new hit musical in "Li'l Abner" which is based on Al Capp's wonderful comic strip. Show stars Peter Palmer in the leading role, Edith Adams as Daisy Mae and Stubby Kaye as Marryin' Sam . . . Another television drama has turned up on Broadway as a full length play. It's N. Richard Nash's "Girls of Summer," starring Shelley Winters, which was seen on Philco TV Playhouse under the title "The Brownstone."

CHINA CENTRE
IN
NEWTON CENTRE
— NEWEST CHINESE CUISINE IN — NORFOLK & MIDDLESEX COUNTIES

Specializing in **Take Home Orders**

BARBECUED SPARE RIBS AND LOBSTER
LAsell 7-5821

DAILY 12-11 P.M. — SATURDAY 12-1 A.M.
22-24 UNION ST — NEAR R.R. STATION
DAILY 12-11 P.M. — SATURDAY 12-1 A.M.
For Prompt Take-Home Orders Anytime
CALL LAsell 7-9868

Chin's Village
981 Worcester Pike
(Route 9) Wellesley
Tel. WE 5-4481—4482

China Inn
(Since 1928)
250 Harvard Street
Coolidge Corner, Brookline
Tel. LO 6-9021—0895

Open Friday and Saturday Evenings Until 1 a.m.
Chinese and American Food
Orders Put Up to Take Out—Accommodations for Parties

Enjoy Our Special FULL COURSE

FILET MIGNON DINNER
WITH MUSHROOM SAUCE
Fruit Juice Minestrone Soup
Antipasto
French Fried Potatoes Peas
Side Dish of Spaghetti
Bread and Butter
Choice of Dessert Coffee

For the first time we offer 6 delicious Spaghetti Sauces: Mushroom, Marinara, Meat, Cacciatore, Tomato, Pizza from our Kitchen.

DEdham 3-1553
FOR RESERVATIONS
ORDERS PUT UP — TO TAKE OUT
ITALIAN KITCHEN
ROUTE 1, PROVIDENCE HIGHWAY, DEDHAM CIRCLE

FIELDSTONES
ANDOVER, MASS.
Route 28 — Tel. 1996
Take Route 128 to Exit 27
Luncheon - Dinners
Buffet Lunch Daily
Buffet Thursday, Sunday Nights
OPEN DAILY EXCEPT MONDAY AND TUESDAY
12 NOON TO 2:30 5:30 TO 8
Dinners Served Sundays and Holidays from 12 noon to 8 p.m

Check this Page Regularly!

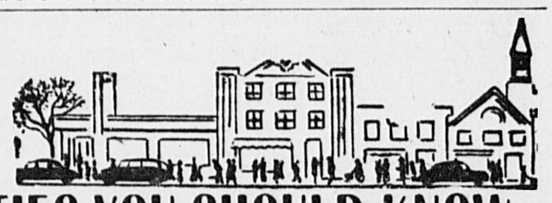

FOR BUSINESS PERSONALITIES YOU SHOULD KNOW
and Services You May Need

Many Newcomers to Newton Do Not Know of Your Store or Service Advertising in the Directory Helps

FLORISTS

FOR DISTINCTIVE FLOWER ARRANGEMENTS —Call—
Riggs Flower Shop
2096 COMMONWEALTH AVE
Auburndale Bigelow 4-1271

TO KNOW
who is buying
who is selling
who is mortgaging
REAL ESTATE
read the
BANKER & TRADESMAN
Issued Weekly
$24 per year $12 for 6 mos.
89 Beach St. Boston (11)
Mass. — HAncock 6-4495

WATER IN CELLARS REMEDIED
Guaranteed
- Backed by 30 years water conditioning of cellars.
- Pumps installed.
- Water localized by free flow system.
- Hundreds of satisfied customers references.

DE SANTIS CO.
89 JACKSON STREET
NEWTON
LAsell 7-3050

FUNERAL DIRECTORS

RICH. BELLINGER & MACKAY
Directors of Funerals
26 and 30 Centre Ave., Newton 58 Mass.
V. P. Mackay Telephone Bigelow 4-2034

son of Mr. and Mrs. George Hovsepian, 301 Kenrick st., recently spent a leave in Rome. Hovsepian is regularly assigned as a radio operator in Company K of the 11th Airborne Division's 503d Infantry Regiment in Germany. He entered the Army in October, 1954, received basic training at Fort Dix, N. J., and arrived in Europe in February of this year. Hovsepian was last stationed at Fort Campbell, Ky. The 19-year-old soldier attended Newton High School.

ESTATE SALE IN NEWTON
TUESDAY, DECEMBER 11 at 10:30 A.M.
Contents of the home of the late
Mr. and Mrs. Henry L. Dexter
on the premises — 104 Eldredge St., Newton
The entire contents of the house will be sold including 2 American Oriental Rugs 11x19 and 12x17. Also several Oriental rugs in room and scatter sizes. A number of single mahogany four post beds in pairs and singly; Victorian tables, commodes and bureaus; Empire and Victorian secretaries; oil paintings, bronzes; mirrors; wing chair; bookcases and books; two electric refrigerators; General Electric gas range; mahogany dining room set; kneehole desk; curio cabinet; Chinese vases and urns; cut glass; large oil painting of Charlotte Corday; mahogany Governor Winthrop desk; linen press; old violin; living room furniture; upholstered chairs beds and bureaus; tavern table; tea wagon; mahogany library desk; floor and table lamps; appliances; clocks; China glassware and dishes; bedding, blankets and linen..
Terms: Cash
Caterer on the Premises
F. B. HUBLEY CO.
Auctioneers

RENT A LATE MODEL TYPEWRITER
Free Pickup & Delivery
PETER PAUL
Office Equipment Company
Established 1932

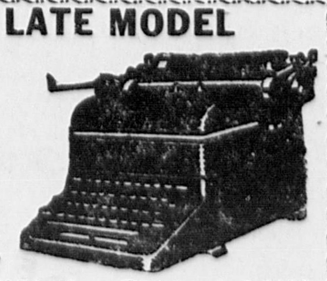

11 PINE STREET, WALTHAM TWinbrook 3-8920
Opposite Embassy Theatre Parking Area
24 YEARS OF PROGRESSIVE SERVICE
Portable Standard Electric Typewriters
Adding Machines Calculating Machines
Bookkeeping Machines Cash Registers
Desks Files Chairs Cabinets

For Information on this Directory Call
DEdham 3-4000

JUNK
R. G. SCHIAVONE SALVAGE CO.
We buy all junk and waste material
BI 4-9266

TELEPHONE SERVICE
WE ANSWER YOUR TELEPHONE
Whenever you wish — day or night. For details
DEcatur 2-9700
Experienced Reliable

MATTRESSES
UPHOLSTERING
Mattresses Box Springs
Remade or Made to Order
48 Years in Newton
32 Centre Avenue, Newton
Corner Washington Street
BIgelow 4-1091
T. B. HAFFEY CO.

UPHOLSTERING
SEELEY BROS.
DISTINCTIVE UPHOLSTERING
Mattress Makers Antiques Restored
757 Washington St., Newtonville
Phone LA 7-2000 Est 50 Years

PAINTS
DUPONT PAINTS
HOUSEWARES
J. H. Chandler & Son
Inc
769 Beacon St. Newton Cen.
Tel. BIgelow 4-4000

The Massachusetts Heart Association gratefully acknowledges Memorial gifts. 650 Beacon St., Boston.

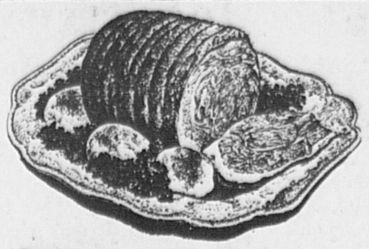

MEAT MAKES THE MEAL . . .

That's why thousands insist on First National meat and nothing but! One high quality . . . one low price . . . as advertised!

FIRST NATIONAL STORES

BONED AND ROLLED IF DESIRED
LAMB FORES LB 29¢
BEST CENTER CUTS OF LEAN PORK
PORK CHOPS LB 65¢
NUTRITIOUS, ECONOMICAL
BEEF LIVER LB 35¢
LEAN, TASTY
SMOKED BUTTS LB 59¢
FRESHLY GROUND LEAN BEEF
HAMBURG LB 39¢ 2 LBS 77¢

FRYERS or BROILERS—1½-2¾ LB AVG
CHICKENS Ready to Cook LB 35¢
YOUNG TENDER PORK FOR ROASTING
PORK LOINS 7-Rib Cut LB 23¢
YOUNG, TENDER, MILK-FED
VEAL LEGS LB 35¢
CHOICE GRADE—TOP OR BOTTOM ROUND
ROASTS HEAVY WESTERN STEER BEEF LB 69¢
CHOICE GRADE—TOP ROUND
STEAKS HEAVY STEER BEEF LB 89¢
Fresh Haddock Fillets ALL CLEAR MEAT LB 43¢
Smelts TASTY No. 1's LB 35¢

Young, Tender, Sweet—Picked and Packed at the Peak of Perfection
Finast Corn CREAM STYLE — GOLDEN 4 1 LB CANS 49¢
Whole Kernel Corn 4 1 LB CANS 49¢ 2 12 OZ CANS 29¢

Asparagus	FINAST GREEN AND WHITE TIPPED SPEARS	14½ OZ CAN	33¢
Carrots	FINAST FANCY SLICED	2 1 LB CANS	29¢
Green Beans	RICHMOND SLICED	2 15½ OZ CANS	35¢
Whole Beets	FINAST FANCY SMALL	2 1 LB CANS	29¢
Peas	RICHMOND FANCY MEDIUM SIZE	2 1 LB 1 OZ CANS	33¢
Peas	FINAST FANCY—SMALL SIZE	2 1 LB 1 OZ CANS	39¢
Sauerkraut	FINAST FANCY	1 LB 11 OZ CAN	19¢
Spinach	FINAST FANCY	1 LB 11 OZ CAN	19¢
Tomatoes	FINAST FANCY	1 LB 3 OZ CAN	27¢
Sweet Potatoes	FINAST FANCY	1 LB 3 OZ CAN	25¢
Tomatoes	RICHMOND CHOICE	2 1 LB 3 OZ CANS	39¢
Tomatoes	STANDARD PACK	4 1 LB CANS	49¢

Recently Reduced

Fruit Cocktail	FINAST FANCY	2 1 LB 1 OZ CANS	45¢
Brookside Eggs	FRESH NATIVE GRADE A MED. SIZE	DOZ	43¢
Beans	FINAST BAKED YELLOW EYE	1 LB 12 OZ CAN	27¢
Facial Tissues	FINAST WHITE	4 BOXES OF 400	67¢
½ Price Sale—White, Yellow, Devil's Food Dromedary Cake Mixes		2 1 LB 3 OZ PKGS	49¢

Bakery Values
JOAN CAROL
Try Them Toasted With Plenty of Butter and Jelly—Delicious!

*English Muffins	PKG OF 6	19¢
Joan Carol—Serve With Cream Cheese *Date & Nut Cake	EA	33¢
Joan Carol—A Smooth Tangy Treat *Lemon Pie	EA	43¢
Betty Alden—Family Favorite *Italian Bread	1 LB 2 OZ LOAF	17¢
Betty Alden—Regular or Thin Sliced White Bread	1 LB 2 OZ LOAF	16¢

*Specially Priced This Week

Farm Fresh Produce

CALIFORNIA NAVEL—LARGE SIZE ORANGES	DOZ	59¢
JUICY, THIN SKINNED—GOOD SIZE TANGERINES	DOZ	29¢
Oranges FLORIDA JUICY GOOD SIZE	DOZ	33¢
Grapefruit FLORIDA JUICY GOOD SIZE	3 FOR	25¢
Apples CORTLAND—2¼ INCHES AND UP U. S. FANCY	4 LB BAG	49¢
Carrots FOR THAT FAMILY STEW	2 CELLO PKGS	25¢
Tomatoes FIRM, RED, RIPE	CELLO PKG	29¢
Cabbage CRISP, NATIVE, NUTRITIOUS	LB	5¢

"Yor" Garden
ORANGE JUICE NEW LOWER PRICE! 4 6 OZ CANS 59¢

French Fried Potatoes	2 9 OZ PKGS	29¢
Asparagus Spears	10 OZ PKG	45¢
Chopped Broccoli	2 10 OZ PKGS	39¢
Melon Balls	12 OZ CTN	25¢
Minute Maid ORANGE JUICE	2 6 OZ CANS	37¢
Snow Crop ORANGE JUICE	3 6 OZ CANS	55¢

Something New
Strawberry Nut Roll BROOKSIDE 1 PT 8 OZ CTN 49¢
Center of Delicious Strawberries in Vanilla Ice Cream and Pecan Meats
Aunt Jemima CORN BREAD MIX 10 OZ PKG 31¢
Just Add Fresh Eggs and Milk. Package Includes Free Baking Pan.

Friend's Beans	PEA OR RED KIDNEY	2 1 LB CANS 37¢
Woodbury Soap	NEW BEAUTY AND DEODORANT	3 REG. CAKES 28¢
One Pie Squash		2 14½ OZ CANS 25¢
Educator Crax		1 LB PKG 33¢
Educator Cookies	HOLIDAY ASSORTMENT	1 LB CAN 49¢
Tuna	STARKIST—WHITE CHUNK	2 6½ OZ CANS 67¢
Sunshine	KRISPY CRACKERS	1 LB CAN 27¢
Tuna	CHICKEN OF THE SEA—SOLID PACK	2 7 OZ CANS 67¢
Tuna	CHICKEN OF THE SEA—CHUNK STYLE	6½ OZ CAN 29¢
Geisha Crab	FANCY JAPANESE	6½ OZ CAN 77¢

GIVE A SET FOR CHRISTMAS
World Famous ***Junior* CLASSICS**
Vols. 9 and 10 NOW ON SALE
"Red Badge of Courage" and "Connecticut Yankee" "Two Years Before the Mast" and "Moby Dick"
NOW ON SALE 99¢ PER VOL.

Wonderful New Holiday Pie

FRUIT COCKTAIL EGGNOG PIE
Recipes in All Stores Make It With . . .
Finast Fancy in Extra Heavy Syrup
Fruit Cocktail 2 1 LB 14 OZ CANS 67¢
Finast Pie Crust 2 9 OZ PKGS 27¢

Same Low Self-Service Prices in All Stores in This Vicinity. We Reserve the Right to Limit Quantities.

FIRST NATIONAL STORES

— Legals —

COMMONWEALTH OF MASSACHUSETTS
Middlesex, ss. PROBATE COURT

To all persons interested in the trust estate under the will of **Mary H. Eddy**, late of Newton in said County, deceased, for the benefit of **George W. Eddy**.

The trustee of said estate has presented to said Court for allowance its fifth to fifteenth accounts, inclusive.

If you desire to object thereto you or your attorney should file a written appearance in said Court at Cambridge before ten o'clock in the forenoon on the eleventh day of December 1956, the return day of this citation.

Witness, John C. Leggat, Esquire, First Judge of said Court, this fourteenth day of November in the year one thousand nine hundred and fifty-six.

JOHN J. FOLEY,
Register.

(G) n22-29-d6

COMMONWEALTH OF MASSACHUSETTS
Middlesex, ss. PROBATE COURT

To all persons interested in the estate of **William H. Nickerson** late of Newton in said County, deceased.

A petition has been presented to said Court for probate of a certain instrument purporting to be the last will of said deceased by **Stacy M. Nickerson** of Newton in said County, praying that he be appointed executor thereof, without giving a surety on his bond.

If you desire to object thereto you or your attorney should file a written appearance in said Court at Cambridge before ten o'clock in the forenoon on the tenth day of December 1956, the return day of this citation.

Witness, John C. Leggat, Esquire, First Judge of said Court, this thirteenth day of November in the year one thousand nine hundred and fifty-six.

JOHN J. FOLEY,
(G) n22-29-d6 Register.

COMMONWEALTH OF MASSACHUSETTS
Middlesex, ss. PROBATE COURT

To all persons interested in the estate of **Katherine Wilkins**, late of Newton, in said County, deceased.

A petition has been presented to said Court, praying that **Warde Wilkins**, of Newton, in said County, be appointed administrator of said estate, without giving a surety on his bond.

If you desire to object thereto you or your attorney should file a written appearance in said Court at Cambridge before ten o'clock in the forenoon on the twelfth day of December, 1956, the return day of this citation.

Witness, John C. Leggat, Esquire, First Judge of said Court, this fifteenth day of November in the year one thousand nine hundred and fifty-six.

JOHN J. FOLEY,
(G) n22-29-d6 Register.

COMMONWEALTH OF MASSACHUSETTS
Middlesex, ss. PROBATE COURT

To all persons interested in the estate of **Ella B. Goldthwaite** late of Newton in said County, deceased.

A petition has been presented to said Court for probate of a certain instrument purporting to be the last will of said deceased by **Barbara Crist** of Burlington in said County, praying that she be appointed executrix thereof, without giving a surety on her bond.

If you desire to object thereto you or your attorney should file a written appearance in said Court at Cambridge before ten o'clock in the forenoon on the thirteenth day of December 1956, the return day of this citation.

Witness, John C. Leggat, Esquire, First Judge of said Court, this thirty-first day of October in the year one thousand nine hundred and fifty-six.

JOHN J. FOLEY,
(G) n22-29-d6 Register.

COMMONWEALTH OF MASSACHUSETTS
Middlesex, ss. PROBATE COURT

To all persons interested in the estate of **Albert H. Ruby** late of Newton in said County, deceased.

A petition has been presented to said Court, praying that **Sara Ruby** of Newton in said County, be appointed administratrix of said estate, without giving a surety on her bond.

If you desire to object thereto you or your attorney should file a written appearance in said Court at Cambridge before ten o'clock in the forenoon on the tenth day of December 1956, the return day of this citation.

Witness, John C. Leggat, Esquire, First Judge of said Court, this sixteenth day of November in the year one thousand nine hundred and fifty-six.

JOHN J. FOLEY,
(G) n22-29-d6 Register.

COMMONWEALTH OF MASSACHUSETTS
Middlesex, ss. PROBATE COURT

To all persons interested in the trust estate under the will of **George S. Baxter** late of Newton in said County, deceased, for the benefit of **Stacy Baxter** and others.

The trustee of said estate has presented to said Court for allowance its nineteenth to twenty-fourth accounts, inclusive.

If you desire to object thereto you or your attorney should file a written appearance in said Court at Cambridge before ten o'clock in the forenoon on the thirteenth day of December 1956, the return day of this citation.

Witness, John C. Leggat, Esquire, First Judge of said Court, this sixteenth day of November in the year one thousand nine hundred and fifty-six.

JOHN J. FOLEY,
(G) n22-29-d6 Register.

COMMONWEALTH OF MASSACHUSETTS
Middlesex, ss. PROBATE COURT

To all persons interested in the estate of **Cassia Nickerson** late of Newton in said County, deceased.

A petition has been presented to said Court, praying that **Claude B. Cross** of Brookline in the County of Norfolk, be appointed administrator of said estate, without giving a surety on his bond.

If you desire to object thereto you or your attorney should file a written appearance in said Court at Cambridge before ten o'clock in the forenoon on the tenth day of December 1956, the return day of this citation.

Witness, John C. Leggat, Esquire, First Judge of said Court, this thirteenth day of November in the year one thousand nine hundred and fifty-six.

JOHN J. FOLEY,
(G) n22-29-d6 Register.

COMMONWEALTH OF MASSACHUSETTS
Middlesex, ss. PROBATE COURT

To all persons interested in the estate of **Arnold W. Lovejoy** late of Newton in said County, deceased.

A petition has been presented to said Court, praying that **Muriel J. Lovejoy** of Newton in said County, be appointed administratrix of said estate, without giving a surety on her bond.

If you desire to object thereto you or your attorney should file a written appearance in said Court at Cambridge before ten o'clock in the forenoon on the seventeenth day of December 1956, the return day of this citation.

Witness, John C. Leggat, Esquire, First Judge of said Court, this twentieth day of November in the year one thousand nine hundred and fifty-six.

JOHN J. FOLEY,
(G) n29-d6-13 Register.

COMMONWEALTH OF MASSACHUSETTS
Middlesex, ss. PROBATE COURT

To all persons interested in the trust estate under the will of **Mary H. Loring** late of Newton in said County, deceased, for the benefit of **Alice E. Davis** and others.

The trustee of said estate has presented to said Court for allowance its fifth to seventh accounts, inclusive.

If you desire to object thereto you or your attorney should file a written appearance in said Court at Cambridge before ten o'clock in the forenoon on the eighteenth day of December 1956, the return day of this citation.

Witness, John C. Leggat, Esquire, First Judge of said Court, this thirteenth day of November in the year one thousand nine hundred and fifty-six.

JOHN J. FOLEY,
(G) n22-29-d6 Register.

COMMONWEALTH OF MASSACHUSETTS
Middlesex, ss. PROBATE COURT

To all persons interested in the estate of **Mary H. Tower**, late of Newton in said County, deceased.

A petition has been presented to said Court for probate of a certain instrument purporting to be the last will of said deceased by **Katherine Bacon** of Newton in said County, praying that she be appointed executrix thereof, without giving a surety on her bond.

If you desire to object thereto you or your attorney should file a written appearance in said Court at Cambridge before ten o'clock in the forenoon on the twentieth day of December 1956, the return day of this citation.

Witness, John C. Leggat, Esquire, First Judge of said Court, this twenty-first day of November in the year one thousand nine hundred and fifty-six.

JOHN J. FOLEY,
(G) n29-d6-13 Register.

COMMONWEALTH OF MASSACHUSETTS
Middlesex, ss. PROBATE COURT

To all persons interested in the trust estate under the will of **Eliza M. Crawford** late of Newton in said County deceased for the benefit of **Duraxa W. Crawford and others.**

The trustee of said estate has presented to said Court for allowance its ninth to fourteenth accounts inclusive.

If you desire to object thereto you or your attorney should file a written appearance in said Court at Cambridge before ten o'clock in the forenoon on the eleventh day of December 1956, the return day of this citation.

Witness, John C. Leggat, Esquire, First Judge of said Court, this fourteenth day of November in the year one thousand nine hundred and fifty-six.

JOHN J. FOLEY,
(G) n22-29-d6 Register.

COMMONWEALTH OF MASSACHUSETTS
Middlesex, ss. PROBATE COURT

To all persons interested in the trust estate under the First Clause of the will of **George F. H. Bowers**, late of Newton in said County, deceased, for the benefit of **Walter P. Bowers and others.**

The trustee of said estate has presented to said Court for allowance its first to fourth accounts, inclusive.

If you desire to object thereto you or your attorney should file a written appearance in said Court at Cambridge before ten o'clock in the forenoon on the eleventh day of December 1956, the return day of this citation.

Witness, John C. Leggat, Esquire, First Judge of said Court, this fourteenth day of November in the year one thousand nine hundred and fifty-six.

JOHN J. FOLEY,
(G) n22-29-d6 Register.

COMMONWEALTH OF MASSACHUSETTS
Middlesex, ss. PROBATE COURT

To all persons interested in the trust estate under the will of **Hannah W. Loring** late of Newton in said County, deceased, for the benefit of **Alice E. Davis** and others.

The trustee of said estate has presented to said Court for allowance its fifth to seventh accounts, inclusive.

If you desire to object thereto you or your attorney should file a written appearance in said Court at Cambridge before ten o'clock in the forenoon on the eighteenth day of December 1956, the return day of this citation.

Witness, John C. Leggat, Esquire, First Judge of said Court, this twenty-first day of November in the year one thousand nine hundred and fifty-six.

JOHN J. FOLEY,
(G) n29-d6-13. Register.

COMMONWEALTH OF MASSACHUSETTS
Middlesex, ss. PROBATE COURT

To all persons interested in the estate of **Paul A. Waters** late of Newton in said County, deceased.

A petition has been presented to said Court for probate of a certain instrument purporting to be the last will of said deceased by **John T. Riley** of Newton in said County praying that he be appointed executor thereof, without giving a surety on his bond.

If you desire to object thereto you or your attorney should file a written appearance in said Court at Cambridge before ten o'clock in the forenoon on the fourteenth day of December 1956, the return day of this citation.

Witness, John C. Leggat, Esquire, First Judge of said Court, this fifteenth day of November in the year one thousand nine hundred and fifty-six.

JOHN J. FOLEY,
(G) n22-29-d6 Register.

COMMONWEALTH OF MASSACHUSETTS
Middlesex, ss. PROBATE COURT

To all persons interested in the estate of **Hendrik Krosschell** late of Newton in said County, deceased.

A petition has been presented to said Court for probate of a certain instrument purporting to be the last will of said deceased by **Cornelia G. Krosschell** of Newton in said County, praying that she be appointed executrix thereof, without giving a surety on her bond.

If you desire to object thereto you or your attorney should file a written appearance in said Court at Cambridge before ten o'clock in the forenoon on the twentieth day of December 1956, the return day of this citation.

Witness, John C. Leggat, Esquire, First Judge of said Court, this twenty-first day of November in the year one thousand nine hundred and fifty-six.

JOHN J. FOLEY,
(G) n29-d6-13 Register.

CITY OF NEWTON
Massachusetts

Notice of Application for Renewal of Liquor License

Pursuant to General Laws, Chapter 138, Section 15a, notice is hereby given that F. A. Hubbard Co., Inc., Wilfred Chagnon, Manager, 51 Vernon Street, Newton, has made application to the Board of License Commissioners, City of Newton, for an all kinds of Alcoholic Beverages in Packages License at 925 Centre Street, Newton, consisting of a 2-story brick business building containing first floor store and cellar for storage, having one front and 2 rear service entrances.

BOARD OF LICENSE
COMMISSIONERS.

December 6, 1956.
Advertisement.

CITY OF NEWTON
Massachusetts

Notice of Application for Renewal of Liquor License

Pursuant to General Laws, Chapter 138, Section 15a, notice is hereby given that the Charles River Country Club, Inc., 483 Dedham Street, Newton Centre, James Sullivan, Manager, residing at 483 Dedham Street, Newton Centre, has made application to the Board of License Commissioners, City of Newton, for an All Alcoholic License in the Club House, consisting of a 1½ story frame building having a front and rear entrance, restaurant on first floor, cellar used for storage.

BOARD OF LICENSE
COMMISSIONERS.

December 6, 1956.
Advertisement.

COMMONWEALTH OF MASSACHUSETTS
Middlesex, ss.
LAND COURT

To the Honorable the Judges of the Land Court for the Commonwealth of Massachusetts.

Respectfully represents George W. Hinman of Newton, in the County of Middlesex and said Commonwealth: that he is owner of a certain lot of land with the buildings thereon, situate in Newton, in the County of Middlesex and said Commonwealth, bounded and described as follows:

Easterly by Harrington Street forty-nine (49) feet;
Northerly by Lots B and C as shown on plan hereinafter mentioned seventy-two and 82/100 (72.82) feet;
Westerly by Lot C forty-two (42) feet;
Southerly by land of owner unknown seventy-two (72) feet.

Containing thirty-two hundred and seventy-six (3276) sq. ft. of land more or less. Being shown as Lot A on a plan made by William E. Leonard, dated November 4, 1926 and being the same premises now known as numbered 9 Harrington Street. Being the same premises conveyed by Hugh A. MacDonnell to the said George W. Hinman by deed dated April 5, 1927 and recorded in Book 5082, Page 31, Middlesex South District Deeds.

That the record title to said lot of land is clouded by a mortgage given by George W. Hinman, to Frank G. Hinman, dated April 5, 1927, and duly recorded Book 5084, Page 145, purporting to secure a note for $2000., payable in four years with interest annually, which mortgage appears to be undischarged, unassigned and unforeclosed on and by the record—or not properly or legally discharged of record:

That for more than twenty years after the expiration of the time limited for the full performance of said condition no payment has been made and no other act done in recognition of said mortgage; and

That the mortgagor named in said mortgage and those claiming under have been in uninterrupted possession of said land for more than twenty years after the expiration of time limited in said mortgage for the full performance of the condition thereof.

WHEREFORE your petitioner pray that after appropriate notices a decree may be entered on the foregoing allegations as authorized by Section 15, Chapter 240 of the General Laws as amended by Chapter 20, of the Acts of 1924.

GEORGE W. HINMAN.

On this first day of November 1956, personally appeared before me the within named George W. Hinman, known to me to be the signer of the foregoing petition, and made oath, that the statements therein contained so far as made of his own knowledge are true and so far as made upon information and belief that he believes them to be true.

Before me,
STEN G. NYBERG,
Notary Public.

A true copy,
Attest:
SYBIL H. HOLMES, Recorder.
(G) n29-d6-13

COMMONWEALTH OF MASSACHUSETTS
Middlesex, ss. PROBATE COURT

To all persons interested in the trust estate under the will of **Clinton H. Scovell** late of Newton in said County, deceased, for the benefit of **Albert D. Scovell** and others.

The trustees of said estate have presented to said Court for allowance their fourteenth to sixteenth accounts, inclusive.

If you desire to object thereto you or your attorney should file a written appearance in said Court at Cambridge before ten o'clock in the forenoon on the twenty-first day of December 1956, the return day of this citation.

Witness, John C. Leggat, Esquire, First Judge of said Court, this twenty-sixth day of November in the year one thousand nine hundred and fifty-six.

JOHN J. FOLEY,
(G) n29-d6-13 Register.

COMMONWEALTH OF MASSACHUSETTS
Middlesex, ss. PROBATE COURT

To all persons interested in the estate of **Thomas J. Cappadona** late of Newton in said County, deceased.

A petition has been presented to said Court for probate of a certain instrument purporting to be the last will of said deceased by **Nancy Lee Cappadona** of Newton and **Bernard Helman** of Cambridge in said County, praying that they be appointed executors thereof, without giving a surety on their bonds.

If you desire to object thereto you or your attorney should file a written appearance in said Court at Cambridge before ten o'clock in the forenoon on the eighteenth day of December 1956, the return day of this citation.

Witness, John C. Leggat, Esquire, First Judge of said Court, this twentieth day of November in the year one thousand nine hundred and fifty-six.

JOHN J. FOLEY,
(G) n29-d6-13 Register.

COMMONWEALTH OF MASSACHUSETTS
Middlesex, ss. PROBATE COURT

To all persons interested in the trust estate under the will of **Edward Jones Cox** late of Newton in said County, deceased, for the benefit of **Isabella Louise Cox** during her lifetime and thereafter for others.

The trustee of said estate has presented to said Court for allowance its twenty-first to twenty-sixth accounts inclusive.

If you desire to object thereto you or your attorney should file a written appearance in said Court at Cambridge before ten o'clock in the forenoon on the fourteenth day of December 1956, the return day of this citation.

Witness, John C. Leggat, Esquire, First Judge of said Court, this nineteenth day of November in the year one thousand nine hundred and fifty-six.

JOHN J. FOLEY,
(G) n29-d6-13 Register.

MORTGAGEE'S SALE OF REAL ESTATE
16 Kerr Path, Newton

By virtue of and in execution of the power of sale contained in a certain mortgage given by William M. Ellingwood and Eileen C. Ellingwood to Blanche Goldberg, dated August 9, 1956, and recorded with Middlesex South District Registry of Deeds, Book 8787 Page 466, for breach of conditions of said mortgage and for the purpose of foreclosing the same will be sold at public auction on the premises hereinafter described on Thursday, December 20, 1956 at 2:00 P.M., all and singular the premises described in said mortgage, to wit:—

A certain parcel of land with the buildings thereon now known as and numbered 16 on Kerr Path in said Newton, and shown as Lot No. 3 in Block 79 on Plan entitled "City of Newton, Mass. Veterans' Housing Development Oak Hill Subdivision of Land" dated June 8, 1948, made by Ashley Q. Robinson, C.E., recorded with Middlesex South District Registry of Deeds in Book 7274, Page 431, bounded and described as follows:—SOUTHWESTERLY by Roadway by three courses, 12.10 feet, 32.58 feet, and 37.01 feet; NORTHWESTERLY by Lot 2 in said Block, 140 feet; NORTHEASTERLY by Kerr Path, 85 feet, and SOUTHEASTERLY by Lot 4 in said Block, 114.91 feet. Containing 10,238 square feet of land, being more or less. The above premises are conveyed subject to easements, restrictions and stipulations of record, if any there be, insofar as the same are now applicable and in force. Being the same premises conveyed to us by Deed of John L. Kelley et al Trustee of Keltown Realty Trust dated December 16, 1948, recorded with said Deeds in Book 7386, Page 411. Subject to a prior mortgage to Brookline Savings Bank for $9,000.00 dated August 26, 1954, recorded with said Deeds in Book 8315 Page 448. Said premises will be sold subject to unpaid taxes, tax titles and municipal liens if any there be. TERMS OF SALE: $500.00 to be paid in cash by the purchaser at time of sale. Balance to be paid in cash 10 days thereafter.

BLANCHE GOLDBERG,
Present Holder of said mortgage.
53 State St., Room 603
Boston 9, Mass.
(G) d6-13-20

— Legals —

CITY OF NEWTON
Massachusetts

ADVERTISEMENT FOR BIDS

SEALED PROPOSALS for furnishing and installing traverse drapes in Meadowbrook Junior High School will be received at the office of the Director of Business Services, Newton Public Schools, 40 Elm Road, Newtonville, Massachusetts, until 2 p.m. on December 14, 1956, and then publicly opened and read.

Bid forms and details as to requirements may be had on application to the office of the Director of Business Services on and after December 6, 1956.

Performance bond, in amount and with surety satisfactory to the Mayor of the City of Newton, will be required should award from this advertisement for bids exceed $1,000.

Duplicate of bid must be filed with the office of the Comptroller of Accounts, City Hall, Newton Centre, Massachusetts, prior to the time set for the opening of bids.

The right is reserved to reject any or all bids and to make award as may be determined to be in the best interests of the City of Newton.

WILLIAM F. CLARK,
Director of Business Services
Newton Public Schools.
(G) d6-13

CITY OF NEWTON
Massachusetts

ADVERTISEMENT FOR BIDS

SEALED PROPOSALS for furnishing folding chairs suitable for auditorium - playroom use in Cabot and Ward School Additions will be received at the office of the Director of Business Services, Newton Public Schools, 40 Elm Road, Newtonville, Massachusetts, until 2:30 p.m. on December 14, 1956, and then publicly opened and read.

Bid forms and details as to requirements may be had on application to the office of the Director of Business Services on and after December 6, 1956.

Performance bond, in amount and with surety satisfactory to the Mayor of the City of Newton, will be required should award from this advertisement for bids exceed $1,000.

Duplicate of bid must be filed with the office of the Comptroller of Accounts, City Hall, Newton Centre, Massachusetts, prior to the time set for the opening of bids.

The right is reserved to reject any or all bids and to make award as may be determined to be in the best interests of the City of Newton.

WILLIAM F. CLARK,
Director of Business Services
Newton Public Schools.
(G) d6-13

COMMONWEALTH OF MASSACHUSETTS
Middlesex, ss. PROBATE COURT

To all persons interested in the trust estate under the will of **Marion G. Sandler** late of Newton in said County, deceased.

A petition has been presented to said Court for probate of certain instruments purporting to be the last will and a codicil of said deceased by **Samuel Goldman** of Boston in the County of Suffolk, praying that he be appointed executor thereof, without giving a surety on his bond.

If you desire to object thereto you or your attorney should file a written appearance in said Court at Cambridge before ten o'clock in the forenoon on the twenty-sixth day of December 1956, the return day of this citation.

Witness, John C. Leggat, Esquire, First Judge of said Court, this twenty-third day of November in the year one thousand nine hundred and fifty-six.

JOHN J. Foley,
(G) d6-13-20 Register.

COMMONWEALTH OF MASSACHUSETTS
Middlesex, ss. PROBATE COURT

To all persons interested in the trust estate under the will of **M. Alice Warren** late of Newton in said County, deceased, for the benefit of needy and deserving students of Newton who are graduates of Newton High School.

The trustee of said estate has presented to said Court for allowance its sixth to eleventh accounts inclusive.

If you desire to object thereto you or your attorney should file a written appearance in said Court at Cambridge before ten o'clock in the forenoon on the twenty-fourth day of December 1956, the return day of this citation.

Witness, John C. Leggat, Esquire, First Judge of said Court, this twenty-seventh day of November in the year one thousand nine hundred and fifty-six.

JOHN J. FOLEY,
(G) d6-13-20 Register.

COMMONWEALTH OF MASSACHUSETTS
Middlesex, ss. PROBATE COURT

To all persons interested in the estate of **Eliza Philbrick** late of Newton in said County, deceased.

A petition has been presented to said Court for license to sell at private sale certain real estate of said deceased.

If you desire to object thereto you or your attorney should file a written appearance in said Court at Cambridge before ten o'clock in the forenoon on the twenty-seventh day of December 1956, the return day of this citation.

Witness, John C. Leggat, Esquire, First Judge of said Court, this twenty-seventh day of November in the year one thousand nine hundred and fifty-six.

JOHN J. FOLEY,
(G) d6-13-20 Register.

CITY OF NEWTON
Massachusetts

Notice of Application for Renewal of Liquor License

Pursuant to General Laws, Chapter 138, Section 15a, notice is hereby given that George's Cafe, Inc., James J. Georgian, Manager, 181 Washington St., Newton, Mass., has made application to the Board of License Commissioners, City of Newton, for an All Kinds of Alcoholic Beverages License, secular days only, at 291 Centre Street, Newton, Mass., consisting of first floor restaurant and cellar in a one-story brick business building, one front entrance, one rear cellar service entrance, one rear entrance to kitchen.

BOARD OF LICENSE
COMMISSIONERS

December 6, 1956.
Advertisement.

CITY OF NEWTON
Massachusetts

Notice of Application for Renewal of Liquor License

Pursuant to General Laws, Chapter 138, Section 15a, notice is hereby given that Newton Beverage Shop, Inc., Harold J. Mooney, Manager, 103 Albemarle Road, Newtonville Mass., has made application to the Board of License Commissioners, City of Newton, for an All Kinds of Alcoholic Beverages License at 1 Jackson Street, Newton Centre, Mass., consisting of first floor store in a one-story brick business building. No basement, rear of store to be used for storage. Empty bottles to be stored in basement of building at 5 Jackson street, Newton Centre, Mass.

BOARD OF LICENSE
COMMISSIONERS

December 6, 1956.
Advertisement.

COMMONWEALTH OF MASSACHUSETTS
Middlesex, ss. PROBATE COURT

To all persons interested in the estate of **J. Stanley Donahue** late of Newton in said County, deceased.

A petition has been presented to said Court for probate of a certain instrument purporting to be the last will of said deceased by **John K. Donahue** of Shrewsbury in the County of Worcester and **Myrtle W. Hewson** of Cambridge in the County of Middlesex praying that they be appointed executors thereof.

If you desire to object thereto you or your attorney should file a written appearance in said Court at Cambridge before ten o'clock in the forenoon on the twenty-seventh day of December, 1956, the return day of this citation.

Witness, John C. Leggat, Esquire, First Judge of said Court, this twenty-seventh day of November in the year one thousand nine hundred and fifty-six.

JOHN J. FOLEY,
Register.

Walter H. Murphy, Atty.
31 Exchange Street
Lynn, Massachusetts
(G) d6-13-20

COMMONWEALTH OF MASSACHUSETTS
Middlesex, ss. PROBATE COURT

To all persons interested in the petition hereinafter described.

A petition has been presented to said Court by **Robert Polakoff**, of Newton in said County, praying that his name may be changed as follows:

Robert Polakoff to Robert Paul.

If you desire to object thereto you or your attorney should file a written appearance in said Court at Cambridge before ten o'clock in the forenoon on the twenty-seventh day of December 1956, the return day of this citation.

Witness, John C. Leggat, Esquire, First Judge of said Court, this twenty-ninth day of November in the year one thousand nine hundred and fifty-six.

JOHN J. FOLEY,
(G) d6-13-20 Register.

COMMONWEALTH OF MASSACHUSETTS
Middlesex, ss. PROBATE COURT

To all persons interested in the estate of **Helen P. Gourley** late of Newton in said County, deceased.

A petition has been presented to said Court for probate of a certain instrument purporting to be the last will of said deceased by **T. Gilman Churchill** of Cohasset and **Edward L. Bigelow, Junior** of Brookline in the County of Norfolk, praying that they be appointed executors thereof, without giving a surety on their bonds.

If you desire to object thereto you or your attorney should file a written appearance in said Court at Cambridge before ten o'clock in the forenoon on the twenty-sixth day of December, 1956, the return day of this citation.

Witness, John C. Leggat, Esquire, First Judge of said Court, this twenty-sixth day of November in the year one thousand nine hundred and fifty-six.

JOHN J. FOLEY,
(G) d6-13-20 Register.

COMMONWEALTH OF MASSACHUSETTS
Middlesex, ss. PROBATE COURT

To all persons interested in the estate of **George Landy** late of Newton in said County, deceased.

A petition has been presented to said Court for probate of a certain instrument purporting to be the last will of said deceased by **Mildred Landy** of said Newton and **David L. Landy** of Buffalo in the State of New York, praying that they be appointed executors thereof, without giving a surety on their bonds.

If you desire to object thereto you or your attorney should file a written appearance in said Court at Cambridge before ten o'clock in the forenoon on the twenty-sixth day of December 1956, the return day of this citation.

Witness, John C. Leggat, Esquire, First Judge of said Court, this thirtieth day of November in the year one thousand nine hundred and fifty-six.

JOHN J. FOLEY,
(G) d6-13-20 Register.

COMMONWEALTH OF MASSACHUSETTS
Middlesex, ss. PROBATE COURT

To all persons interested in the estate of **Mabel K. Baker** late of Newton in said County, deceased.

A petition has been presented to said Court for probate of a certain instrument purporting to be the last will of said deceased by **George Howland** of Needham in the County of Norfolk, praying that he be appointed executor thereof, without giving a surety on his bond.

If you desire to object thereto you or your attorney should file a written appearance in said Court at Cambridge before ten o'clock in the forenoon on the twenty-eighth day of December 1956, the return day of this citation.

Witness, John C. Leggat, Esquire, First Judge of said Court, this twenty-eighth day of November in the year one thousand nine hundred and fifty-six.

JOHN J. FOLEY,
(G) d6-13-20 Register.

COMMONWEALTH OF MASSACHUSETTS
Middlesex, ss. PROBATE COURT

To all persons interested in the estate of **Mary Almira Dix**, also known as **Mary A. Dix**, late of Newton in said County, deceased.

A petition has been presented to said Court for probate of a certain instrument purporting to be the last will of said deceased by **Ruth D. Reddington** of Worcester, in the County of Worcester, praying that she be appointed executrix thereof, without giving a surety on her bond.

If you desire to object thereto you or your attorney should file a written appearance in said Court at Cambridge before ten o'clock in the forenoon on the twenty-fourth day of December, 1956, the return day of this citation.

Witness, John C. Leggat, Esquire, First Judge of said Court, this thirtieth day of November in the year one thousand nine hundred and fifty-six.

JOHN J. FOLEY,
(G) d6-13-20 Register.

Savings Bank Books as listed below are lost and applications have been made for payment of the accounts in accordance with General Laws, Chapter 167.

Newton - Waltham Bank and Trust Co., West Newton, Mass. — Re: Lost Savings Bank Book No. WN-7019. n22-3t

Newton Centre Savings Bank, 103 Union St., Newton Centre, Mass.—Re: Savings Bank Book No. 32296. n22-3t

Newton Centre Savings Bank, 103 Union St., Newton Centre 59, Mass.—Re: Lost Savings Bank Book No. 41954. n22-3t

Newton - Waltham Bank and Trust Co., Newtonville 60, Mass.—Re: Lost Savings Bank Book No. V-24395. n22-3t

Newton - Waltham Bank and Trust Co., 808 Beacon St., Newton Centre, Mass.—Re: Lost Savings Pass Book No. C-16509. n29-3t

Newton - Waltham Bank and Trust Co., 282 Washington St., Newton 58, Mass.—Re: Lost Savings Bank Pass Book No. N-14026. n29-3t

Newton Centre Savings Bank, 103 Union St., Newton Centre 59, Mass.—Re: Lost Savings Bank Book No. 43742. n29-3t

Newton - Waltham Bank and Trust Company, 1160 Walnut St., Newton Highlands, Mass. —Re: Lost Savings Pass Book No. H-20033. d6-3t

West Newton Co-Operative Bank, Washington St., West Newton, Mass. — Re: Lost Paid-Up Share Certificate No. 2652. d6-3t

Newton Centre Savings Bank, 103 Union St., Newton Centre 59, Mass.—Re: Lost Savings Bank Book No. 45674. d6-3t

Newton Centre Savings Bank, 103 Union St., Newton Centre 59, Mass.—Re: Lost Savings Bank Book No. 40941. d6-3t

Newton South Cooperative Bank, 1156 Walnut St., Newton Highlands, Mass.—Re: Lost Bank Book No. G.I.-112. d6-3t

COMMONWEALTH OF MASSACHUSETTS
Middlesex, ss. PROBATE COURT

To all persons interested in the estate of **Florence E. Wasgatt** late of Newton in said County, deceased.

The executrices of the will of said deceased have presented to said Court for allowance their first account.

If you desire to object thereto you or your attorney should file a written appearance in said Court at Cambridge before ten o'clock in the forenoon on the twenty-seventh day of December 1956, the return day of this citation.

Witness, John C. Leggat, Esquire, First Judge of said Court, this thirtieth day of November, in the year one thousand nine hundred and fifty-six.

JOHN J. FOLEY,
(G) d6-13-20 Register.

GIVING HIM A HAT for Christmas, whether or not you know his size, is made easy by useful little replicas to which a gift certificate is attached, obtainable in men's stores. Above is the one used by Adam Hats.

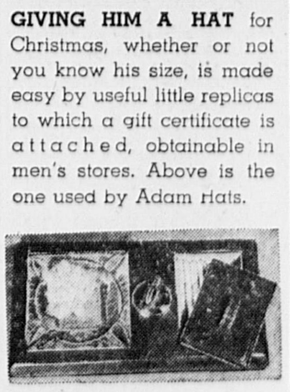

SMOKER'S BOON COMPANION is this all-in-one leather smoking set: ash tray, lighter, cigarette box encased in hand-tooled antiqued leather. By Blue Star. (Photo by Leather Industries of America)

Uncle Sam Will Aid in Gifting

"A Gift Today for a Bright Tomorrow" is the Legend on the card available this year to those who plan to give a U.S. Saving Bond as a special extra gift for someone this Christmas.

Get them at your bank.

For those wanting to give something smaller than the minimum $18.75 price for the lowest bond, Savings Stamps, obtainable at the post office with an appropriate album, would be just the thing, especially for children.

BEFORE GUESTS ARRIVE, the holiday hostess pins on her gift corsage in front of a fireplace she decorated with pine roping, holly and flat eucalyptus touched with silver.

KING SIZED SANTA, 28 inches high, to flash a welcome from your doorway, is new this year. Comes packaged with a smaller sized version. By Hallmark Cards.

TO THE POINT, for stuffing Christmas stockings hung up by most everyone is a ball point pen, with appropriate choices to be made from as many as 6 color combinations. Shown, a large capacity Sheaffer.

GIVE THE WORLD, in the form of a globe this Christmas. Adults and children alike are candidates for this gift available in sizes and styles to fit any budget. Shown, a 12 inch model by Rand McNally.

Lay-Away A Gift --- Each Day

Simplest, easiest way of making certain that everyone on your Christmas Gift Giving list, is cared for by the time the joyous holiday arrives is to use some version of the universally popular "lay-away" plan.

For many, a major phase of this plan can be interpreted in terms that will help the gift giving budget.

Choose gifts you want to give, make a small deposit, ask the store to "lay-away" the gift until you've paid for it on convenient terms. Then pick it up for presentation just before the holiday.

For others who have no budget problem, the basic principle of the "lay-away" plan can help immeasurably.

For them it becomes a program for solving at least one gift giving problem each day before Christmas, and then putting the solution away in a secret place at home, until the time arrives to spring the surprises.

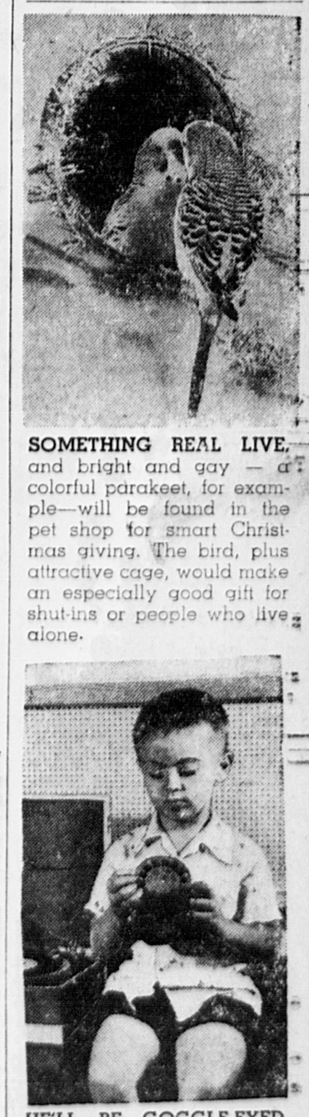

SOMETHING REAL LIVE, and bright and gay — a colorful parakeet, for example—will be found in the pet shop for smart Christmas giving. The bird, plus attractive cage, would make an especially good gift for shut-ins or people who live alone.

HE'LL BE GOGGLE-EYED with pleasure, and instructed in the bargain, by a new combination of viewer plus phono records with sound signals to tell him when to change the picture. It's a toy any child can operate, combining Columbia's new special Record-A-View series and a View-Master viewer.

CLASSIFIED INDEX

Apts. and Houses for Rent	82
Apts. and Houses Wanted	83
Appliances Sale	87
Auctions	87
Auto Insurance	98
Automobiles	100
Auto Sales and Service	101
Bicycles	72
Boats and Motors	74
Building	82
Business Opportunities	
Business Properties	94
Carpentry	84
Children's Goods	85
Clock and Watch Repair	86
Clothing	76
Contracting	83
Convalescent Homes	86
Dancing	18
Dressmaking	16
Electric Repairs	48
Electricians	46
Floors	86
Flowers	87
Foundation Garments	15
Furnaces	44
Furniture Wanted	24
Garages	97
Guest Houses	85
Hair Removal	13
Help Wanted, Female	
Help Wanted, Male	
Household Goods Sale	66
Instructions	20
Jewelry and Diamonds	14
Knitting	18
Land for Sale	96
Land Wanted	96
Laundering and Tailoring	35
Landscaping	46
Lost and Found	
Miscellaneous Sales	68
Miscellaneous Services	41
Mortgages and Loans	90
Motels	86
Moving and Trucking	42
Music	78
Musical Instruments	19
Office Space	93
Oil Burners	44
Paint, Paper, Plaster	30
Pets	69
Photography	50
Pianos Tuned	50
Plumbing and Heating	40
Radio Repair	62
Real Estate, Sale	91
Real Estate Wanted	92
Refinishing	2
Refrigeration	60
Rest Homes for Aged	86
Roofing	32
Room and Board	1
Rooms to Let	36
Rooms Wanted	1
Rug Service	31
Sale Summer Cottages	80
Schools	24
Situations Wanted	1
Special Notices	1
Sporting Goods	73
Summer Rentals	83
Tailoring	22
Television & Radio	61
Trailers	99
Transportation	12
Travel	11
Trees	40
Upholstering	29
Wanted Summer Rentals	87

1.—LOST AND FOUND

LOST: In Roslindale area, boxer - German shepherd dog, female, brown and black, chain-link collar. FAirview 5-0191.

HAS ANYONE SEEN our black kitty? He is one year old and has been gone one month. Call DEcatur 2-8817.

FOUND: Beautiful yellow angora cat. Owner or anyone interested may call—NEedham 3-0285-W.

LOST: Black Cocker Spaniel, female, license tag #682. NEedham 3-3016.

LOST: Puppy with white and brown spots; part beagle, part fox terrier; little girl's pet. FAirview 3-7314.

LOST, vicinity Cummins Highway, Tuesday, Dec. 4: Lady's watch, navy suede strap. Call FAirview 3-4481.

5.—SPECIAL NOTICES

WORLD BOOK
EXPERT HELP for school child. Phone evenings, WEllesley 5-7121 s27 13t

ACCOUNTING SERVICE
COMPLETE accounting, tax service, reasonable rates. CApitol 7-7920 - Woodlawn 3-2243. d6-4t

6 PAPERS FOR THE PRICE OF 1 | Phone DEdham 3-4000 To Place A Want Ad. DE 3-4000

5.—SPECIAL NOTICES

"TOOLS FOR HIRE"

There is no need of your obligating yourself to your friends or neighbors for a tool or that once-in-a-while job Come in to see us We will rent it to you for a small fee We rent anything from a bit brace to a cement mixer, floor sanders polishers, skil saws, plumbers tools etc How would you like to strip a room of wallpaper in ONE HOUR? You can do it with our machine and one more thing we show you how to use any of the machines before you take them

Peerless Hardware and Supply Co.
5196 Washington St. West Roxbury
6196 Washington St., West Roxbury
FAirview 5-7288
O18-tf

7.—MALE HELP

WANTED
EXPERIENCED PART-TIME
STATION ATTENDANT
Day and Night Shifts — Apply
4648 Washington Street
ROSLINDALE

LUBRICATION MAN
LATE SHIFT
GOOD WAGES
COMPANY BENEFITS
GOOD WORKING CONDITIONS
APPLY AT GARAGE TO
HAROLD ROTH
Superintendent of Maintenance
DECEMBER 8 — 1 P.M.-3:30 P.M.
A C E Transportation Co., Inc.
160 Gould Street
Needham Heights

WANTED
Houseman and Ward Maid
For Housekeeping Dept.
APPLY MRS. BEST
FAULKNER HOSPITAL
1153 CENTRE STREET
JAmaica 4-3200 - Ext. 259

AUTO SALESMAN

Our expanded volume and potential requires the addition of two salesmen. Here is an excellent opportunity for qualified persons to get themselves associated with a long established firm to sell the hottest car on the market today, '57 Mercury with dream-car design. Auto sales experience desirable but not mandatory, your opportunity to make big money is unlimited.

See Mr. Owen
OWEN MOTORS, Inc.
Continental - Mark II - Lincoln - Mercury Dealer
14 WASHINGTON ST.
ROUTE 1 WESTWOOD

Excellent Opportunity

Learn modern office duplicating processes, under pleasant working conditions. 40-hours, 5-day week. Paid vacations, steady employment, many fringe benefits. Good chance for a beginner. No typing required.

Call MR. RICHARD DAILEY
NEedham 3-4800 - Ext. 231
BIGELOW & DOWSE COMPANY
Second Ave., Needham Heights
Industrial Development

PERSON-L-WISE
Employment Specialists
5 Summer St., Room No. 2
Natick, Mass — Daily Hours 9-4
Evenings By Appointment
OLympic 3-7990 OLympic 3-7901
MALE
Prod. Cost Accountant, Deg. & Exp. $6,000
Personnel Asst., Deg. & 2 Yrs. Pers. Exp. $5,000
Jr. Draftsmen, Mech., Schooling and Some Exp. ..... $1.85 st.
Machinists, Natick, Needham, Newton ..... Starting to $3.00 hr.
Sales Analysis, Math. $70.00
Inspector, 3:30 P.M. to Midnight $1.61
Many Other Positions Available.
See Us Now

Real Estate Salesman

OR WOMAN; full time or part time. Make up to $10,000 yearly. Call FAirview 3-7500, JAmaica 4-7911.
n22-3t

10 ROUTE DRIVERS
DELIVERIES TO SUPER MARKETS WITH SMALL PANEL TRUCK
Short Training Period
EXPERIENCED WAREHOUSE MEN
— CALL —
NEedham 3-5025
LESLEY SALES CORP.
330 Reservoir Street
Needham Heights

MAN TO LEARN

BUSINESS, Newton manufacturer; shop work and packing involved; typing helpful. Good, secure future. Write Box 766, Newton Graphic, Newton. n29-4t

GARDENER

DESIRED for next season. Reseeding lawn and planting in spring, then one full day maintenance per week plus watering as necessary. Must be expert. Tel. LAsell 7-7522.

MAKE FROM $5,000 to $10,000 a YEAR SELLING REAL ESTATE FOR ACTIVE BOSTON REAL ESTATE FIRM. Experience helpful but not essential. Late model car required. Openings for men or women. I will train you. Box 770, Parkway Transcript, Roslindale, Mass.

WANTED: Person capable of instructing grade and high school students in skiing, two afternoons a week between 3 - 4:30 at nearby private school. Please call NEedham 3-3658 weekdays, 9 to 5.

7.—MALE HELP

OFFICE BOY
FOR OFFICE NEAR NEEDHAM SQUARE
5-DAY WEEK
PAID VACATIONS and HOLIDAYS
COMPANY BENEFITS
For Interview
CALL MRS. CODY

BROWN & SHARPE

Auto Screw Machines. Man to set up and operate — SECOND SHIFT — 10% SHIFT PREMIUM — Overtime

DIE MAKERS
Experienced on Compound and Progressive Dies

WALTHAM WATCH COMPANY
221 Crescent Street, Waltham TWinbrook 3-4000

DIE SETTERS

1st & 2nd class - Experienced set-up power presses.

SET-UP MEN

Experience with small machines, Millers, tappers, welders, etc.

PERMANENT POSITIONS
PLEASANT WORKING CONDITIONS
MODERN PLANT LOCATED IN SOUTH BOSTON

For Interview
Phone Mr. Frank Werning
Walpole 648-J
Saturday between 8:30 and 6:00 P.M.
Sunday between 9 A.M. and 6:00 P.M.

JANITOR—Age not a limiting factor; must be able to drive standard shift truck; light work; 40 hour week; 8:00 a.m. to 4:30 p.m.

CRATER—Assistant shipper; must be able to construct wooden boxes and crates for packing various sized units; 40-hour week.

ARC WELDERS AND BURNERS—Weld and burn 16 gauge steel to ¼ plate.

SHEET METAL MECHANICS AND IRON WORKERS—48 hour week; pleasant, warm working conditions; 8:00 a.m. to 4:30 p.m. Paid benefits and vacation set up. Interviews arranged to suit your convenience.

CALL KELEK COMPANY
NORWOOD, MASS.
NOrwood 7-0003 or FAirview 3-6850
After 5:00 p.m. Call DEdham 3-2674-J

DETROIT CONTROLS CORP.
Control Engineering Unit
HAS PERMANENT OPENINGS FOR
2 Employees to Do Bonding and Processing
In the Resolver Department
Excellent working conditions including paid vacations, paid holidays and liberal Group Insurance Plan.
560 PROVIDENCE HIGHWAY, NORWOOD
NOrwood 7-3320

7.—MALE HELP

AUTO SALESMAN

To sell new and used Buicks. Must be experienced. Excellent opportunity for the right man.

Richard Buick, Inc.
237 CHESTNUT ST., NEEDHAM
NE 3-5080
NEedham 3-4900

ROUTE SALES: $90 weekly guaranteed, plus expenses. TRinity 2-3655.

8.—FEMALE HELP

BILLS! BILLS! BILLS
WHY NOT SELL
AVON COSMETICS
to help with Christmas Expenses?
CALL MRS. SULLIVAN
NEedham 3-0941-R
Or MRS. SERGI
DEdham 3-0617-R

N.C.R. OPERATORS
BOSTON and VICINITY
HIGH HOURLY RATES
Plus N.E. Services, Inc.
140 Federal Street, Boston
LIberty 2-3604

SWITCHBOARD OPERATOR-TYPIST

Excellent opportunity available in modern suburban office for girl interested in full-time position where her time would be split between switchboard operator -receptionist work on relief basis, and general clerical work, which includes typing. Pleasant working conditions, good starting salary, complete company benefits, 37½-hr. week; opportunity for advancement. Call MR PAULTON, DEcatur 2-6200

GENERAL ELECTRIC LAMP DIVISION
50 INDUSTRIAL PLACE
NEWTON UPPER FALLS

WOMAN for general housework, two mornings per week, 9 to 2; $1 per hour and carfare. Near Putterham. ASpinwall 7-7622.

WOMAN for housework, 2 days per week; area Newton - Wellesley Hospital. LAsell 7-3955.

GIRL to baby-sit during Christmas vacation. For particulars — Call HOmestead 9-0324.

WANTED: R. N. graduate or licensed practical nurse for small nursing home in Waltham. TWinbrook 3-0482.

BABY-SITTER who will do ironing. CUnningham 6-2906.

WOMAN to clean 3 afternoons, 1 - 5. LAsell 7-6751.

DAY HELP, part-time if desired; hours arranged. BIgelow 4-5012.

WOMAN or young girl, fond of children, to live with happy family; General housework. Salary arranged. On car line. GArrison 7-0407.

BABY-SITTER, in or near Waban, two afternoons a week; experienced. Call Saturday morning — BIgelow 4-7016.

8.—FEMALE HELP

FRANK CRISAFULLI
INTERIOR DECORATORS' WORKSHOP
WANTS YOUNG WOMEN, FULL or PART TIME, EXPERIENCED IN MACHINE SEWING TO LEARN LAYOUT & DESIGNING OF DRAPERY WORK, FESTOONS, CASCADES, JABOTS, CANOPIES, BEDSPREADS, Etc.
This is a private workshop catering only to the top decorators of Boston.
APPLY AT
1195 CHESTNUT STREET
NEWTON UPPER FALLS
— OR PHONE —
LAsell 7-5262

Conrad's
HAS OPENINGS FOR
- SALESWOMEN (Christmas Work)
- HOSIERY
- TOILET GOODS
- CHILDREN'S

Apply At Once - 9:15 to 5:30
9 HAMILTON PLACE
BOSTON

CLEANING LADY: Newton ranch, near transportation. BIgelow 4-1090.

WANTED: Manicurist, full or part-time. Frank Troccoli, Hair Stylists, 199 Chestnut St., Needham. NEedham 3-3355.

KENNEL GIRLS
ONE FOR FULL TIME and one for mornings. Telephone DOver 8-0101.

BOOKKEEPER

VICINITY Wellesley; salary $65; 9 to 5, 5 days. IDEAL PLACEMENT, 233 Harvard St., Brookline. ASpinwall 7-2058.

WANTED: Reliable woman to assist convalescent patient, 12 noon to 5 p.m. Call FAirview 5-2504.

8.—FEMALE HELP

Earn Money At Home
MAIL LETTERS

Pertaining to Awards Given Daily on QUEEN FOR A DAY TV SHOW. To qualify, Send Name, Address, and Best Time of Week to be Interviewed
P.O. BOX 42
BOSTON, MASS.

PERSON-L-WISE
Employment Specialists
5 Summer St., Room No. 2
Natick, Mass — Daily Hours 9-4
Evenings By Appointment
OLympic 3-7990 OLympic 3-7901
FEMALE
Stenos - Natick, Wellesley and Needham ..... $50-$55
Ex. Sec., Newton, Rec. Type ..... start to $67
Admin., Payroll $70-75
Cost Clerk, Needham 35-Hr. Wk. $50-55
Supervisor, Order & Billing, Needham $72
Calculator, Trainee $50
Many Other Positions of Various Types Available Now

CLERK-TYPIST

Good typing skills required with some comptometer knowledge desirable but not necessary. Permanent position in modern suburban office. Excellent working conditions and opportunity for advancement. Complete company benefits. 37½-hour week.

Call MR. PAULTON DEcatur 2-6200

GENERAL ELECTRIC LAMP DIVISION
50 INDUSTRIAL PLACE
NEWTON UPPER FALLS

PART-TIME HOUSEWORKER

5 Days Weekly. $25 for good ironer. Hours arranged to suit mother of school children. Must have own car or be able to take Oak Hill Bus to Brookline Street.
Call DEcatur 2-5739

SALESGIRLS

Experience preferred but not necessary. Chain Department Store, 39 Poplar St., Roslindale.

8.—FEMALE HELP

WANTED - FEMALE
CLERK-TYPISTS

Wanted in a large Book Manufacturing Concern. Good Pay, 37½ Hours, Generous Fringe Benefits.

Apply Personnel Office
PLIMPTON PRESS
Lenox St., Norwood, Mass.
Monday through Friday 9-5, or
Call NOrwood 7-0121
N29-3t

4 HOURS
DAY OR EVENING

National concern will employ 3 mature women evenings to assist local manager in Dedham office for telephone survey work. Experience not necessary. Excellent salary plus bonus. Apply for interviews, Mr. Corcoran, 628 High St., Dedham, Friday & Saturday 10 A.M.-1 P.M. or Call DEdham 3-6318.

CLERICAL: Growing Dedham insurance company is accepting applications for Typists and Filing clerks. Superior working conditions. See Mr. Noyes, Norfolk & Dedham Mutual Fire Ins. Co., 222 Ames Street, Dedham, Mass. N15-Tf

OFFICE GIRL

Full time, no typing required. Good salary — employee benefits. Call S. S. Kresge Co., Roslindale. FAirview 5-7566.

WALTHAM EMPLOYMENT SERVICE
880 MAIN ST., WALTHAM
Mrs. Cronin - TWinbrook 4-9898
Eves. By Appointment
Secretary, Braintree $75
Sec. in Applied Physics Dept. $375
Legal Secretary ..... to $70
Sec. to Chief Engineer $70
Tech Librarian, Deg. $75-85
SECRETARY-RECEPTIONIST TO HEAD OF AN EXECUTIVE TRAINING PROGRAM $67
Buyers Clerk Industry $54
Assist Interior Decorator ..... Arr.
Bookkeepers Clerk ..... to $60
Asst. Buyer, Retail $50-65
Typist, Newtonville $55
Accounting Clerk, Wellesley $55

CARTER'S OF NEEDHAM HEIGHTS

Makers of fine underwear has permanent full time positions open in the warehouse for both girls and women to do light work in a congenial atmosphere.

THE WILLIAM CARTER COMPANY
NEEDHAM HEIGHTS
NEedham 3-0035
O18-Tf-P

PART-TIME SALES PERSON
FOR
GIFT and CHINA DEPT. Salary plus commission
Apply Personnel Department, 3rd Floor
PAINE furniture company
81 Arlington St., Boston HAncock 6-1500

o CLERKS
o FIGURERS
o TYPISTS

Permanent full-time positions are open to either beginners or experinced workers in our conveniently located HOME OFFICE in the Kenmore Square Area of Boston.

Loyal Protective Life Insurance Co.
19 Deerfield Street, Boston, Mass.
KEnmore 6-8900

CHIEF PAYROLL CLERK

Capable of assuming full responsibility of payroll consisting of 300 people. Will supervise one person. Must be experienced in all phases of payroll, tax deductions quarterly reports, distribution, etc. Excellent starting salary and advancement opportunities.

ORDER AND BILLING SUPERVISOR

Opportunity for an experienced person capable of supervising a sales division order and billing section. Must have ability to direct others in detail procedures, organize and follow through on own initiative. These are permanent positions offering good starting salaries, periodic merit reviews; excellent working conditions, 5-day week.

FARRINGTON MFG. CO.
INDUSTRIAL CENTER, NEEDHAM HEIGHTS
NEedham 3-5000, Extension 124
Buses leave Cleveland Circle at 7:05 and 8 a.m. and Watertown Square 7:05 and 7:30 a.m. for the Industrial Center

CLASSIFIED AD RATES

LINES	ONE WEEK RATE	ONE WEEK CASH RATE
2	1.35	1.10
3	1.90	1.65
4	2.45	2.20
5	3.00	2.75
6	3.55	3.30
7	4.10	3.85
8	4.65	4.40
9	5.20	4.95
10	5.75	5.50
11	6.30	6.05
12	6.85	6.60
Add'l Lines		.55

FOR INFORMATION REGARDING DISPLAY CLASSIFIED OR CONTRACT RATES PLEASE CALL
DEdham 3-4000

Classified Ads Appear in 6 Papers

★ DEDHAM TRANSCRIPT ★ PARKWAY TRANSCRIPT
★ NEWTON GRAPHIC ★ MILTON RECORD
★ NEEDHAM CHRONICLE ★ WEST ROX. TRANSCRIPT

REACHING 36,084 FAMILIES

The Transcript Publications, Inc., assumes no financial responsibility for typographical errors in advertisements, but if at fault will reprint that part of advertisement in which the typographical error occurs. This credit for error allowed for first insertion only.

Cancellations on all advertising must be made in writing and must reach this office not later than Tuesday of week of publication. Telephone cancellations are not acceptable.

8.—FEMALE HELP

—HELP WANTED—
WOMEN
Day-Night Shifts

Steady work under excellent conditions. Paid holidays, Insurance, Pensions, Etc.
APPLY IN PERSON
MacGREGOR INSTRUMENT CO.
1000 Highland Avenue
Needham Heights, Mass.
N1-tf

SALESGIRLS
8 to 5 or 9 to 6
Good Starting Salary
Excellent Working Conditions
APPLY
EADIE'S FINE FOODS
1430 Highland Avenue
Needham, Mass.

MEDICAL SECRETARY

TYPING, transcription, bookkeeping; shorthand not necessary. Small office in Norwood. ASpinwall 7-8490.

9.—SITUATIONS WANTED

WELCOME SERVICE
ELIZABETH SWEETS

This service fills an urgent need to those needing immediate help; Sitting with shut-ins, correspondence, typing, traveling Qualified people for these positions and for other information—Call DEcatur 2-4699.
N8-tf

MIMEOGRAPHING
PUBLIC STENOGRAPHER
EFFIE ROSS FAIRVIEW 5-4779.
O4 TF

ACCOUNTING SERVICE
COMPLETE accounting, tax service; reasonable rates. Write Box 699, Parkway Transcript, Roslindale 31. o18-12t

TYPING or STENOGRAPHY done at home. FAirview 5-4638.

BABY-SITTER, days; vicinity Dedham. DEdham 3-1224-W.

WILL IRON while baby-sitting. FAirview 5-0663. d6-3t

WANTED: Housework for Fridays. Write Box 769, Needham Chronicle, Needham.

WANTED: Child care or general work, 5 days. CUnningham 6-2512.

11.—TRAVEL

Why Drive
AUTO DELIVERY
BOSTON'S OLDEST AND MOST RELIABLE DELIVERY SERVICE
Car fully insured - Bonded drivers
REFERENCES UPON REQUEST
K & M AUTO DRIVE-AWAY SERVICE
665 Boylston St., Boston
Daily CO 7-8944 — Eves AL 4-4568
N1-13t

12.—TRANSPORTATION

WANTED: Ride from Newton Centre at 8 a.m. to Cleveland Circle; destination, M.I.T. LAsell 7-3929.

WANTED RIDE from Dedham to Wellesley morning and evening. Call DEdham 3-2999-J after 6 p.m.

AMPUTEE needs ride from Manthorne Rd. near Weld St., West Roxbury to Cambridge St. and Joy St., near Bowdoin Sq., Boston. FAirview 3-1703 evenings.

13.—HAIR REMOVAL

UNWANTED HAIR

Newest Electric Needle Method used in permanent removal of superfluous hair from face, arms, legs. Medically approved. MISS GRASSO FAirview 3-4041 or IVanhoe 4-6614. n1-tf-p

MEMBER of The Association of Electrologists; superfluous hair permanently removed. For appointment or free consultation call anytime—ROSE WILLIAMS. FAirview 5-5358 or HUbbard 2-4839. f9-tf-p

15.—FOUNDATION GARMENTS

SPIRELLA: Style, comfort plus quality. Residential service; 15 years experience. Mrs. Forgie. FAirview 5-5355 s1-tf-p

REGISTERED Spencer Corsetiere —Girdles, Bras fitted in your home. Mrs. Helen Von Euw, FAirview 5-0724. O25-12t

REG. SPENCER CORSETIERE — Mrs. Augusta Stevens, 15 Sanderson Ave., Dedham. For appointment call DEdham 3-1072. d6-tf

16.—DRESSMAKING & KNITTING

DRESSMAKING and Alterations. Call FAirview 3-1586. au16-tf-p

DRESSMAKING and Alterations. Will call at your home. FAirview 3-8895. au2-tf-p

DRESSMAKING AND ALTERATIONS Custom made suits, coats, and gowns. Very fine work Tel. TWinbrook 4-2559 au24-tf

DRESSMAKING

ALTERATIONS — Formal dresses and suits made to order. Call DEdham 3-2890 — Mrs. Frank F. Cannata, 23 Arlington Rd., Dedham. n8-tf

18.—MUSIC & DANCING

FOR THE FINEST music for every occasion. Sal Anthony and his orchestra. Call STadium 2-6766. m8-tf-p

19.—MUSICAL INSTRUMENTS

EXCELSIOR ACCORDION for sale. Call HIghland 5-1281. s13-13t

SPINET PIANOS - ORGANS
Large discount on brand new Spinet pianos, brand new electronic home organs; 2 yrs. to pay. 149 Pleasant St., Lexington, Rt. 2 (turn at 1775 House). VOlunteer 2-4067 for appointment. n29-5t

BABY GRAND PIANO

5 ft. Hallet Davis, good condition. Asking $400. DEcatur 2-6876.

COMPLETE DRUM SET, reasonable. DEcatur 2-5086.

¾ SIZE VIOLIN with music stand, $25; good condition. DEdham 3-0357-J.

THREE NICE accordions for sale at less than half price — Soprano, Corsani, Chromatic; also Harmony ukelele and small guitar; music sheets and albums. FAirview 3-3116. 73 Serle Rd., West Roxbury.

GUITAR, picks and steel; like new; $7.50. Call NEedham 3-3646.

PIANO — See the new Wurlitzer Electronic Spinet, $355 includes bench and delivery. Terms. Yankee Doodle Piano and Organ Shop, 364 Washington St., Holliston. Open every night until Christmas. d6-3t

FLUTE and CASE, both excellent condition; Conn; $100. LAsell 7-5611.

PORTABLE 3-speed victrola for sale, $5. Call LAsell 7-1720.

SMALL Hawaiian guitar with amplifier; $25. NEedham 3-0144.

19.—MUSICAL INSTRUMENTS

CRUCIANELLI piano accordion and case; 120 bass, 5 shifts; used very little. FAirview 3-4435.

20.—INSTRUCTIONS

PIANO PUPILS WANTED

Experienced piano teacher, BU music graduate. Adults and children, classical and popular at your home. ASpinwall 7-8366. o11-13t

STUDIO OF MUSICAL ART, Olga V. Hrones, teacher pianoforte; New England Conservatory method. 47 Chilton Rd., West Roxbury. FAirview 3-5555. s6-tf-p

STUDY ACCORDION with DANNY ZOPATTI, formerly with Art Mooney Orchestra. Currently at Hotel Statler. Call Highlands 5-1281. s13-13t

FAILING? Experienced teacher will tutor at your home. LAsell 7-2030. n1-10t

TUTORING: Grades 1 through 4; all subjects. Experienced teacher —Your home or mine. DEdham 3-2176.

SAVE MONEY and time while learning to alter your own clothes. For appointment—call DEdham 3-4854-M. d6-2t

EXPERIENCED, QUALIFIED TUTOR, college graduate; Algebra, Geometry, English, French, Spanish and Latin; elementary subjects, remedial reading, scholastic aptitude and college board review. Call ASpinwall 7-0658. d6-tf

ENGLISH, French, Latin, Mathematics, expertly tutored. DEdham 3-5205.

21.—SCHOOLS

ELM HALL

LICENSED SCHOOL and nursery for exceptional children. Day and weekly care. Call WOodlawn 3-4544. n22-3t

24.—FURNITURE WANTED

ANYTHING TO SELL?
Dover Country Store

WE BUY from attic to cellar. Entire contents or individual pieces, including furniture, dishes of all kinds and children's equipment. Call collect—DOver 8-0287 or residence. DEdham 3-0285 a26-tf-p

25.—WANTED TO BUY

OLD GUNS WANTED

CASH PAID for Old Cap and Ball Guns, Muskets, Old Ammunition, Swords, Accessories, etc. We also buy and sell all type Modern Guns.

CLINE'S GUNROOM
876 PLEASANT STREET
CAnton 6-1679
(Open Daily 9-9)
N29-4t

THE OLSSONS will pay more for marble-top furniture Dedham pottery china cut glass, toys dolls used post cards pamphlets everything old fashioned. Call or write—197 Durnell Ave Roslindale. FAirview 5-0439 jy14-tf-p

DEDHAM SALVAGE CO
STILL BUYING rags, paper, metals, scrap, etc. DEdham 3-5993 s2-tf-p

25.—WANTED TO BUY

WANTED: Complete or part equipment for home gym, barbells, etc. Call FAirview 5-5766.

STOVES WANTED
GAS, COAL & OIL COMB. BOILERS - RADIATORS
CITY PLUMBING SUPPLY, INC.
990 Harrison Ave., Boston
GA 7-8903
N1-tf

CASH FOR JUNK
Metals, Papers, Rags, Stoves and Boilers
will call
COLUMBIA SALVAGE CO.
HIghlands 2-2322
m15-tf

CENTRAL SALVAGE: Still buying paper, rags metals. Call NEedham 3-3130 and a truck will call. au11-tf-p

WANTED: Good electric trains on mounted track. FAirview 3-8437.

WANTED, Ping-pong table. Have also to sell—boy's 26-inch bicycle; 2 pairs 600x16 snow treads. NEedham 3-4956.

WANTED: Ping-pong table in good condition. WEllesley 5-1706-R.

WANTED: Storm windows — two 24x62; one 24x58; one 34x62; one 40x58; two 34x54. DEdham 3-5626-J.

WANTED: A bugle in good condition. Call NEedham 3-0166.

WANTED: Used wood storm windows, 24"x54" or 20"x54". Call Kingswood 3-8092, Foxboro.

WANTED: Storm windows, sizes: two 23"x54", one 23"x46", one 25"x46". Please call REading 2-2907-J.

POSTAGE STAMPS WANTED FROM former collectors' small inexpensive collections, U. S. only. S. Champion, evenings only, FAirview 3-6370. 6 Conway St., Roslindale.

WANTED: Pre-war trains, tinplate and cast-iron. DEcatur 2-4651.

WANTED: Storm windows — nine 36x56, two 72x38. Call FAirview 3-4391.

WANTED: Upright piano, player or regular. TWinbrook 4-7069.

27.—LAUNDERING, TAILORING

CURTAINS LAUNDERED Mrs. Donahue. Call FAirview 3-4061 — formerly FAirview 5-0663 jy19-TF-P

29.—Upholstering & Refinishing

SLIP COVERS
With your own material three piece set cut and pinned in your own home $15 Stitched $15.00 Extra Delivered in one week Materials shown at your request Call GEneva 6-1100 or BLue Hills 8-9452 anytime
d9-tf-p

UPHOLSTERING
Fred T Hussey
DEdham 3-2714—2797-W Evenings
n10-tf-p

EXPERT REPAIRING; refinishing cane, rush seating Eliot Kent 25 Lincoln St. NEedham 3-0294-J. A12-tf-P

REUPHOLSTERING DIRT CHEAP because we use remnants. PARLOR SETS, sofas, antiques, all types of chairs; dining, chrome chairs; $2 up. Respring chairs, sofas, $8.95, $17.95; steel webbing. Lion Co., DEcatur 2-9720, TWinbrook 4-3083. n1-tf

READY-MADE BARK CLOTH Slipcovers, $43.95; 3-pc. set, fitted in your home. Large selection of beautiful patterns.
CUnningham 6-1344
Budget terms arranged
n29-3t

33.—BUILDING & CONTRACTING

L. BARBUTO
LANDSCAPING
ASPHALT & CEMENT WORK
We specialize in Flagstone Walks and Patios
Free Estimate
FAirview 5-5715
JY14-TF-P

Edmund Tocci & Son
GENERAL CONTRACTORS
Formerly
E. & E. General Construction
Asphalt Driveways, Fill, Loam and Tree Work Free Estimates
Call NEedham 3-0675
or NEedham 3-5442
AU18-TF-N

GILMOUR BRUNDAGE & SONS
BUILDING CONTRACTORS
MASON WORK CHIMNEYS
ALTERATIONS ROOFING
LICENSED BUILDERS
—Free Estimates—
431 BELGRADE AVENUE
WEST ROXBURY
PHONES: FAirview 3-8071
KEystone 8-8222
A14-tf-P

SHOVEL: Shovel dozer and bulldozer excavating. NEedham 3-0175 or NEedham 3-2710. d16-tf-n

CINCOTTA BROS.
Asphalt Driveways
Sidewalks, Parking Areas, etc.
Masonry - Landscaping - Shrubs
FREE ESTIMATES —
DEcatur 2-1856 - BIgelow 4-2890
A5-tf-P

GERALD N. NUZZOLO
Mason Contractor Fireplaces, brick steps, flagstone, brick veneer work. Expertly done Telephone DEdham 3-0537-R. jy19-26t-p

T & G CONST. CO.
Custom Built Homes & Repairs
TAlbot 5-5954 AVenue 2-0970 n1-13t

BULLDOZER FOR HIRE
STIVALETTA BROS., INC.
CALL
Dedham 3-3293
OR
DEdham 3-3664
S27-26t-p

Komac Const. Co., Inc.
General Contractor, Licensed Builder and Designer, Commercial and Residential
Masonry Specialty
Chimney Repairing, Patios, Walks, Brick Steps, Retaining Walls, Etc.
FREE ESTIMATES
FAirview 5-9190 - 3-5507
D6-tf

NEW ENGLAND CHIMNEY SERVICE
Waterproofing of Foundation Walls
Cleaning Our Specialty - Plastering Work Guaranteed for 10 Years
BIgelow 4-6351

FRANK A. YEOMANS
General Contracting
For All Types Alterations, Additions, Remodeling, All Repairs. Playrooms designed and built to your specifications.
956 Mass. Ave., Lexington
VOlunteer 2-5840
D6-2T

ASPHALT DRIVEWAYS
SAND, GRAVEL, LOAM
CEMENT & MASONRY WORK
GENERAL CONTRACTING
HANK SMITH
NOrwood 7-2521
N15-4t

CARPENTRY Building, interior finishing, repairing and remodeling. Free estimates. James Cioffi, NEedham 3-3055. f3-tf-P

34.—CARPENTRY

P. H. RANDLOV & SON
- BUILDING CONTRACTORS
- KITCHENS MODERNIZED
- GENERAL REPAIRS
- REMODELING
- ADDITIONS
- ROOFING
- GUTTERS

DEdham 3-3529 or Fieldbrook 4-2010
(Call Collect)
Whether Your Job be Large or Small,
We Cheerfully Handle Them All
jy14-tf-p

WILLIAMS CONSTRUCTION CO.
GUTTERS CLEANED AND INSPECTED
SPECIAL $9.95
ALgonquin 4-4792
ALgonquin 4-5576
STadium 2-0219
O18-13T-P

W. S. CONSTRUCTION
General Repair Work
Fire Repairs, Alterations, New Roof Repairs; both old and new homes; free estimate.
WAtertown 4-9469
tf

FOR GENERAL home repairing and remodeling, interior and exterior — Call HICKEY, GArrison 7-8082.

CARPENTER General repairs gutters, porches, roofs, masonry windows and screens. Good work low estimates Days—LOngwood 6-4429, evenings, DEcatur 2-0836 my17-tf-p

Shea Woodworking
Quality Craftsmanship
KITCHEN CABINETS FORMICA TOPS - BOOKCASES and BARS
99 CIRCUIT STREET
ROXBURY
GEneva 6-7405
PATRICK SHEA
Au23-tf-P

JAEM
Building Contractor
LICENSED BUILDER, home repairs, remodeling. Free estimates. FAirview 3-2029.
N8-10t

UNUSED ITEMS BRING CHRISTMAS CASH-USE A WANT AD TO DO THE TRICK

34.—CARPENTRY

CARPENTER
All Kinds of Work Done Fine Payments arranged Call Anytime
CAnton 6-0747 or GEneva 6-4578
N10-tf-P

HOME REPAIRING AND REMODELING
No job too large or too small
SUMNER P. MAGNET
LICENSED BUILDER
LAsell 7-3737
jy26-tf

CARPENTER BUILDER
Specializing inPlay rooms, picture windows, attics, etc. No job too small. Reasonable rates, free estimates.
Call DEcatur 2-2847
Evenings and Saturday and Sunday all day
n15-tf

INTERIOR REMODELING CABINETS A SPECIALTY
Free Estimates - Free Planning
DAN MAZZOLA
BIgelow 4-6395
N22-tf

ALBERT W. KENNISON interior carpentry: All kinds repairs and alterations; free estimates. Call DEcatur 2-9488. N1-tf

35.—ROOFING

LEAKY ROOFS, Gutters and Chimneys; Masonry work. Low price Guaranteed work. Call FAirview 3-5239. S27-13t-P

OVER 50 YEARS REPUTATION FOR EXCELLENT WORK
EVERETT F. PENSHORN
—ROOFING CONTRACTOR—
Slate, Metal, Asphalt Shingles and Gravel Roofing Gutters and Skylights Waterproofing.
185 Lamartine St. Jamaica Plain
JAmaica 4-4640
ap2-tf-P

ROOF LEAKS $14
Siding - Painting - Carpentry
HIghlands 2-3184
n8-13t

36.—PAINT PAPER, PLASTER

PLASTERING
NO JOB TOO SMALL
OR TOO LARGE
FAirview 5-2150
Jy12-tf

SUBURBAN DECORATORS, INC.
51 HYDE PARK AVE
PAINTING & PLASTERING
Licensed Insured
FAirview 5-4570
Jy12-tf-P

R. B. PAINTING CO.
INTERIOR and EXTERIOR
Free Estimates Anywhere
Licensed and Insured
Residential and Commercial
Note, HOME OWNERS — Exterior work if desired — We'll do the High Part, you can do the Low.
FAirview 5-1952
N8-tf

INTERIOR PAINTING
PAPERING and CEILINGS
FRANK DOHERTY
FAirview 5-6959
FAirview 5-0705
N8-tf

SAVE 33⅓%
We loan sample books, no obligation, drop in. Imperial and Birge stock dealer. FAirview 5-2623. J. & L. Wallpaper & Paint, 4268 Washington Street, Roslindale. N15-6T

EXTERIOR and INTERIOR PAINTING and Paperhanging John R Day & Son, 85 Maple St. Needham Call NEedham 3-1593 M15-tf-N

PAPER HANGING
$8 - $12 AVERAGE SIZE ROOM
Expert Workmanship Available Now
FAirview 5-9659 Jy21-tf-P

INTERIOR PAINTING, Paperhanging and Ceiling Work guaranteed. Crawford & Son FAirview 5-5272 or FAirview 3-4825. M2-tf

INTERIOR-EXTERIOR PAINTING
Paperhanging - Floor Service
J. BRUNO FAirview 3-4065
J27-tf-P

INTERIOR PAINTING and Paperhanging. Call Fiore — JAmaica 2-2619 after 6 p.m. s17-tf-p

PAPERHANGING
AND CEILINGS. FAirview 5-1682. au2-26t-p

PAPERHANGING
CALL JERRY — JAmaica 4-6136
jy14-tf-p

OUTSIDE and INTERIOR Painting, Jobbing and Electrical Work. DEcatur 2-1898. my31-tf-p

EXTERIOR PAINTING
CARPENTRY, ROOFING, etc. Also interior painting and paperhanging; guaranteed, reasonable. COLUMBIA HOME MODERNIZING, PResident 3-1974. S20-26t-p

PAINTING AND PAPERING — Interior: exterior Serving in the Newtons for over 15 years. All work guaranteed. Joseph Totaro LAsell 7-6868. jy26-tf-p

Immediate Service
PAINTING and PAPER HANGING Interior and exterior (Quality work only) JOSEPH W MARSHALL, GArrison 7-7457 BEacon 2-8726 after 6 p.m ap19-tf-p

PAINTING OUTSIDE - INSIDE
Free estimates, low price, guaranteed work FAirview 3-5239
S27-13t-P

PAPERHANGING
AND CEILINGS. FAirview 5-0241. n22-13t

Painting-Paperhanging
Interior - Exterior - Free Estimates
P. J. LYNCH
126 DAY STREET
JAMAICA PLAIN
JAmaica 4-3239
N29-tf

INTERIOR and EXTERIOR painting. Ceilings and floors refinished. Papering. Call JOSEPH A. FRANCOEUR, DEdham 3-5280.

INTERIOR PAINTING
KITCHEN, bathroom, ceilings our specialty. JAmaica 4-7308. n29-2t.

PLASTERING
FINEST workmanship. New and alterations. CUnningham 6-4265.

CEILINGS, walls, woodwork. Reasonable. Call CUnningham 6-5576. BLuehills 8-8564. d6-4t

40.—TREES & LANDSCAPING

LOTS CLEARED
WOOD SAWED BRUSH REMOVAL
SHRUBS HEDGES TRIMMED
NEedham 3-0030
S13-13t-P

TREES PRUNED and removed; chain saw; yards cleared; light moving; truck available. DEdham 3-5109-M.

41.—MISCELLANEOUS SERVICES

RUBBISH REMOVAL
Anything You Want Removed?
C. W. BROWN
HYde Park 3-1391-R
N8-tf

ODD JOBS DONE
GARDENING - SHRUB and TREE REMOVAL - LIGHT MOVING
CLEANING CELLARS
NO JOB TOO SMALL FOR US
CALL JIM BROWN
COlumbia 5-0900
S13-tf

3 Line Rubber Stamps $1.00 POSTPAID
GRAPHIC HOUSE ASSOCIATES
AUBURNDALE 66, MASS.
M29-tf

WHY DO-IT-YOURSELF
IF
"JONCAN FIXIT" Is Available?
Everyone has home headaches! All minor repairs, both inside and outside. Have them remedied. CALL
BIgelow 4-7293

SEWING MACHINE REPAIRS all makes, work guaranteed by an expert. Erik's Repair Service FAirview 3-1599 d15-tf-p

TYPEWRITERS
REPAIRED and OVERHAULED
Machine is completely torn down; chemically cleaned and all worn parts replaced including platen and new ribbon. Work fully guaranteed. Call FAirview 3-1750 after 6 p.m. for estimate.
c25-13t

"HOLIDAY PARTIES"
FANCY SANDWICHES, tea cakes, canapes and hor d'oeuvres for the coming holidays. Call FAirview 5-5459. n22-tf

Home and Office Service Co.
PROFESSIONAL Housecleaning — Walls, windows washed; floors washed, waxed and buffed; furniture polished; rugs shampooed. Interior - exterior painting (Mass. lic. 472). Buildings and offices maintained Personnel carefully screened and trained. Free estimating service. Call Highlands 2-6379 days, 8 - 12 noon; eves. 6:30 - 9:30.
s27-13t

PRINTING
FOR BUSINESS and social printing —Call THE PARKWAY PRINTER (day or eve.). FAirview 5-3128.
S27-TF-P

DEMAC CLEANING
GENERAL CLEANING for home and office — seasonal — weekly - monthly Floors washed and waxed; paint washed; windows washed, etc. Also painting and decorating. Free estimates. FAirview 3-3172, FAirview 5-7782. s20-13t

SKATES SHARPENED, Hollow ground. 52 Pleasant St., Needham. Needham 3-0674 J or 17 Card Ave. Westwood, Dedham 3-1509 W.

41A.—HOME SERVICES

WINDOWS
Cleaned, Replaced, Puttied
Sash Cords
VENETIANS:
Cleaned, Sold, Repaired
OTHER HOME SERVICES
BACK BAY REPAIR SERVICE
KEnmore 6-3990 Anytime
Eves. East Boston 7-2072-W
Range Oil Burners Serviced
N1-tf

TILE
CERAMIC - PLASTIC
Complete Kitchen and Bathroom
REMODELING
E. S. NADER TILE CO.
FAirview 3-5162
N29-2t

WEATHER-STRIPPING
Interlocking Metal Weatherstrip for Doors & Windows. Prevents Drafts, Leaks, Dust & Rattles. Reasonable Rates.
Call Dedham 3-4315-W Evenings
D6-tf

CORNWALL HOUSECLEANING — Offices, floors and windows a specialty All work guaranteed Price reasonable. Call any time—GArrison 7-5899. o4-13t

THE HOUSE DOCTOR
HOME HEADACHES — I'll cure them! Silent door bells - lamps rewired, outlets and switches replaced; broken glass and cords renewed; dripping faucets silenced. Call JAmaica 4-2929. S20-tf

WINDOWS WASHED, screens removed, storm windows hung. BLuehills 8-1681, HYde Park 3-1482. o25-tf

WINDOWS WASHED HANDY BROS.
FAirview 5-3962 or FAirview 3-2762
n1-6t

EXCEL CLEANING CO.
Room 1038
100 Boylston St., Boston
Windows, Walls, Floors Washed and Waxed By Experts
DAYS OR EVENINGS
HAncock 6-2426
N22-tf

WINDOWS, walls; floors washed, waxed; household service; cottages, offices cleaned. Day or night service. Arborway Window Cleaning Co. Phone (7 a.m. - 3 p.m) JAmaica 4-1862, JAmaica 4-6135. d6-tf

ASHES and RUBBISH REMOVED
NEedham 3-0030
ODD JOBS DONE
LAWSON BROS.
36 Crescent Rd., Needham Heights
d6-tf

GENERAL JOBBING
RUBBISH removed; cleaning cellars, attics and garages. Call DEdham 3-5993. d6-tf

42.—TRUCKING & MOVING

Arthur W Graham
Furniture and Piano Moving
Packing and Storage
134 Walter St., Roslindale
FAirview 5-3434
M8-TF-P

42.—TRUCKING & MOVING

LOCAL LONG DISTANCE
MOVING
Packing — Storage
BOSTON STORAGE WAREHOUSE CO.
HUNTINGTON AVE.
and FORSYTH STREET
BOSTON, MASS.
Established 1881
KEnmore 6-3200
Agent for United Van Lines
N8-tf

44.—OIL BURNERS & FURNACES

Range Burner Service
Range burners cleaned and installed Automatic fuel pumps sold and installed PAUL LEWIN DEdham 3-4371. my-tf-p

CHIMNEYS CLEANED built and repaired Harry E. Palmer 66 Glen St. South Natick OLympic 3-4880 D4-tf-t

RANGE BURNER SERVICE, established 1929; licensed expert J. W. Hickey Company — DEdham 3-4141. N1-13t

RANGE BURNER SERVICE: Carbon burnt, stoves vacuumed. HIghlands 5-3567. Harry Connors — Arthur Watkins' successor. n1-13t

45.—PLUMBING & HEATING

A. T. HAPENNEY CO.
Established 1918
Plumbing & Heating
REMODELING REPAIRING
EMERGENCY SERVICE
—Free Estimate—
DEdham 3-0703
or FAirview 3-7757
Au18-tf-P

46.—ELECTRICIANS

ELECTRICAL WORK
By Master Electrician
Licensed Lowest Prices — Homes, Stores, and Factories; Any Type Wiring Work done anywhere, anytime, promptly My shop on wheels, call anytime. Herbert Brickman LAsell 7-8617 We are as near as your telephone! N1-tf

HOME OWNERS
FIRST TIME OFFERED
Budget Terms Available
For all kinds of electrical installations needed in your home such as additional outlets, new 100 amp, 3-wire services, Driers, Ranges, etc. Reasonable rates, free estimates, no obligations.
W. J. Walsh Electric Co.
4012 Washington St., Roslindale
JAmaica 4-3389
N29-tf

DON CRAIG
Master Electrician
Free Estimates Prompt Ser
Travel Anywhere DEdham 3-5403
My24-tf-P

48.—ELECTRICAL REPAIRS

VACUUM CLEANERS
All Makes and Models
Repaired and Sold
Free Pick-up and Delivery
All Work Guaranteed
MIKE'S RADIO & TV SERVICE
196 Belgrade Avenue
Roslindale
CALL
FAirview 3-8374 or FAirview 3-7991
je28-tf-p

50.—CLOCK & WATCH REPAIR

Fine Watch Repairing
JOEL LEVENSON, 156 LaGrange St., West Roxbury. FAirview 3-2985. Je16-tf-P

WATCH REPAIRING a specialty FRED FALLER, 765 South St. Roslindale FAirview 3-5609 my17-tf-p

52.—PIANOS TUNED

FOR THE PIANO TUNER CALL GROSBAYNE, ALgonquin 4-6642 (35 years) formerly with Chickering, Mason & Hamlin and Knabe Piano Companies. Reasonable.

55.—PHOTOGRAPHY

CANDID WEDDINGS at low rates. FAirview 5-4910. D6-13t

PASSPORT and application photos. Now for the first time you have a choice. We will take 6 poses from which you may select the one of your liking. Go to Bubert's Photo for your passport and college application picture. For appointment —Call WEllesley 5-1565-R. 83 Central St., Wellesley. "It's Bubert Photo." d6-tf

58.—FLOORS

GUNDERSEN
FLOOR SANDING
REFINISHING
AVenue 8-9264
M8-tf-P

Arborway Floor Co.
Linoleum Rubber Asphalt
and Plastic Tile
Floors Sanded and Refinished
52 Hyde Park Avenue
JA 2-0028 JA 4-1556
Au25-tf-p

HOME FLOOR CO.
(Since 1931)
Floors Sanded, Refinished, Waxed, Reconditioned Custom work at budget prices Enjoy the beauty of guaranteed work BLuehills 8-1958
s6-tf-p

CONTRACT FLOOR LAYER
OLD FLOORS and STAIRS MADE LIKE NEW
—CALL—
LLOYD M. KEITH
DEdham 3-4684
Jy19-tf-P

60.—REFRIGERATION

WE REPAIR REFRIGERATORS (all makes, including Coldspots) washers vacuum cleaners household appliances Authorized service for G E Westinghouse and Norge Appliance Sales & Service Co. 1250 Washington St. Norwood Tel NOrwood 7-0639 O18-tf-D

61.—TELEVISION & RADIO

TV TROUBLES?
"DON'T CUSS — CALL US!"
RALPH'S TV SERVICE
AVenue 2-3470
(Formerly Associated with Herman Radio 6 Years)
S13-tf-P

IT'S AMAZING — THE PULLING POWER OF CLASSIFIED ADS

Just ask Mrs. Myrick of Needham who sold her merchandise the next day after inserting the following ad:

> POOL TABLE, regulation size, new cloth and pockets, set of balls, 6 cues, $225 delivered and set up. NEedham 3-2588.

It's very simple to sell anything through the Want Ads and the cost is surprisingly small. Your ad reaches more than 36,000 homes in these areas: Dedham, Needham, the Newtons, Roslindale, West Roxbury, Milton, Westwood, Islington, Hancock Village, Forest Hills, Dover and Charles River.

TO PLACE AN AD CALL DEdham 3-4000

61.—TELEVISION & RADIO

TELEVISION and Radio Repair
Sales RCA Service
JOHNSON'S TV
and Radio Repair Shop
419 WASHINGTON ST., DEDHAM
DEdham 3-2384
o25-tf

SERVICE POLICY
1 YEAR $15
CONSISTS OF:
5 Home Service Calls (reg. $3.50 per call)
10% Discount on Parts
20% Discount on Shop Work (if needed)
Additional Calls $3.00 With Policy
UNION TELEVISION SERVICE AND APPLIANCE CO.
2056 CENTRE ST., W. ROXBURY
FAirview 3-4800
N29-3t

Radio and TV Service
Call anytime - reasonable rates
RALPH BERRY
DEdham 3-3070
Je7-tf-P

FED UP ON PHONY DISCOUNTS and bait advertising? See us for lowest prices, biggest trades. Egan TV and Appliance Co., 630 Hyde Park Ave., Roslindale. n29-4t

17" ZENITH Consolette TV; new picture tube, one year guarantee; excellent condition; $70. DEdham 3-0489.

64.—PETS

Dog Grooming Service
Specializing in Poodles and Cockers
Bathing and Clipping
Pickup and Delivery
Needham and Newton
For appointment call
VIRGINIA HAFFEY
BIgelow 4-6975
S27-13T

WE BUY PUPPIES
Either AKC or mixed breeds. Must be young and healthy. Call DEdham 3-4994. n8-tf

PARAKEETS; Family illness forces sale — Breeders and equipment. You must see to appreciate! NEedham 3-0958. n22-tf

CHRISTMAS PUPPIES
LARGE SELECTION at this time of AKC and mixed puppies. Order your puppies early to be sure of your selection. TROPICLAND, 916 Providence Highway, Rte. 1, DEdham 3-4994.

GERMAN SHEPHERD PUPS, AKC registered. Puppies for Xmas stockings. HYde Park 3-3874-J.

CHRISTMAS PUPPIES
IRISH WATER SPANIELS, A.K.C. registered. Outstanding bird dogs, wonderful pets, good with children; $60 - $100. 57 Brookside Rd., NEedham 3-4139-R.

OODLES OF POODLES
BOTH STANDARD and Miniature, all colors. One white standard male, full grown, reasonable to good home. Victor 3-1021.

GOLDEN RETRIEVER
PUPPIES available from AKC reg. stock; excellent Christmas gift for the child; useful companion and watch-dog for the adult, and a natural born retriever for those who wish to accompany him in the field. Call COmmonwealth 6-4330, ext. 762, or eves for appointment call OLympic 3-6823.

DACHSHUND PUPPIES, female, 4 months old, A.K.C. reg. Deposit will hold until Christmas. LAsell 7-6177.

LONG HAIRED DASCHUND would like to find a good home. Wonderful children's pet and watchdog. 4 yr. old spayed female. BIgelow 4-9205.

FOR SALE: Part thoroughbred beagle puppies, black, $5 each. Chassee, 195 South St., Needham.

BEAGLE PUPPIES, A.K.C. reg., champion stock; $40 - $50. Call FAirview 3-2934.

WANTED: An inexpensive male puppy, preferably a small short haired mixed breed, as a Christmas present for a ten-year-old boy. Call DEdham 3-4974-J.

MINIATURE POODLE
SILVER, 6 months, A.K.C. registered; inoculated, house-broken. HOmestead 9-9271.

CHILDREN'S unusual pets: Chinchillas—breeding pair, two babies. NEedham 3-4642.

66.—HOUSEHOLD GOODS

DON'T OPEN YOUR DOOR
To Every Tom, Dick and Harry!
We Buy Used Furniture, Rugs and Bric-a-Brac
40 Years Courteous Dealing
A. T. Lawrence Furn. Co.
753 Boylston Street Boston
COpley 7-5520
O4-13t

65.—AUCTIONS

NEEDHAM AUCTION
Kay Dugan, Auctioneer
VILLAGE CLUB
Morton St., Needham Heights
TIME 7:30 P.M., TUESDAY
December 11, 1956
REFINISHED PINE, pr. end tables, 3-ft. Deacons Bench, lift top Commode, Tavern end table, Dough Box, Ladder-back chairs; old glass, china, grand lot of brand new gifts, samples and Xmas presents. Come and get them wholesale. Prices your own!

66.—HOUSEHOLD GOODS

FINE USED FURNITURE
DUNCAN PHYFE SOFA
FRENCH PROVINCIAL WING CHAIR
STUDIO COUCH
MAPLE KITCHEN SETS
BLOND DINETTE SET
MAPLE HIGH BOY
CHILD'S ROLL-TOP DESK and CHAIR
MAHOGANY BEDROOM SET
ROLLAWAY COT
BROADLOOM RUGS
MAPLE CHESTS
ODD TABLES
BED SPRINGS, ALL SIZES
SEELEY BROS.
Whalen & Richardson
Successors
OPEN THURSDAY NIGHTS UNTIL 8 P.M.
757 WASHINGTON STREET
NEWTONVILLE
LAsell 7-2000

I INSTALL EVERY ALUMINUM WINDOW AND DOOR I SELL!
I am an expert craftsman who measures your windows and doors accurately, installs them himself and saves you salesmen's commission. I specialize in building jalousie porch enclosures, room additions. Authorized dealer for STRAND overhead garage doors and storm windows for casements by FENESTRA. Because I am building a trade on my reputation for quality workmanship that I do myself, I sell the best. F.H.A. approved — with low budget terms, too.
CALL SID KUMINS
ASpinwall 7-8252
S20-TF-P

We Buy Used Furniture
GLICK'S — GArrison 7-7960
N22-tf

FACTORY SALE!
CONCRETE underground garbage receiver, heavy 10-gallon galvanized inner pail, 3-pc. cast iron top; regularly $13.95—now $9.95 delivered. Installed $2. UNIVERSAL RECEIVER CO., SOmerset 6-3728.
je14-26t-p

WE BUY
Used furniture, rugs, appliances. Roxbury Furniture, Highlands 5-2707. S27-13t-p

ANTIQUES, bought, sold. All kinds A. R. Scott, Providence Highway DEdham 3-3203 o6-tf-p

BROADLOOM REMNANTS, from all leading mills in the country most sizes most colors Visit our Remnant Department—Beacon Floor Coverings, 1296 Center St., Newton Centre 59 Mass. LAsell 7-1773 DEcatur 2-4530. S25-tf-P

3-PC. NEW LAWSON parlor sets; choice of fabrics; $169. Lion Co., DEcatur 2-9720, TWinbrook 4-3083. n29-11t

10-INCH R.C.A. television, table; living room furniture. HOmestead 9-9173.

DINING ROOM FURNITURE: Walnut buffet, extension table with silencer; 6 chairs, Queen Anne design; 1st class condition. Best offer. FAirview 3-5213.

6 PAIRS lined mohair draperies, blue background, perfect condition, tiebacks and fixtures included; also 2 pairs blue velvet portieres. Call NEedham 3-1617 after 6 p.m.

ALL WOOL ROSE RUG, 9x7; also floor lamp; both in good condition; $15 each. NEedham 3-4110.

VACUUM FOR XMAS? Don't buy a new—but an old-fashioned one. For demonstration - no obligation - no high pressure — Call LAsell 7-4067

EARLY AMERICAN Furniture, new — some slightly used: Couch, captain's chair, tables, hutch cabinet, lamps, tea wagon, etc. DEcatur 2-1608.

DINING ROOM BARGAIN: $60 for walnut table, 6 chairs, buffet, server. Bought at Paine's, 12 years old. FAirview 3-7869.

TWO PAIRS grey hammered satin drapes, like new; very reasonable. Call after 5 p.m., DEcatur 2-2705.

ENGLISH lounge chair; good condition; $25. LAsell 7-8536.

TWO-YEAR-OLD corner mahogany Drexel china and silver cabinet; perfect condition; Paine's; price $189. Best offer. BIgelow 4-1669.

66.—HOUSEHOLD GOODS

VENETIAN BLINDS PRICED TO PLEASE
Boston Venetian Blind and Shade Company
FREE ESTIMATES
FREE INSTALLATION
ALL COLORS
HY 3-4290 or HY 3-0629
Je28-tf-P

RUGS 29 ORIENTAL FINE RUGS
New, some slightly used. Like new. Beautiful Oriental Floral Designs, Tabriz, Kirmans, Chinese 6x9, 8x11, 9x12, 9x15, 10x15, etc. $35, $45, $65 to $135, etc. Also BROADLOOMS, Runners, Scatter and Hooked Rugs. Repossessed from our PERSONAL FINANCE Dept. Must be sold under the Law of Mass. for the unpaid balances due. GREAT NORTHERN FINANCE CORP. (Mass. Duly Authorized Bonded Finance Corp., 172 Merrimac St., near No. Station.) LAfayette 3-3647. Open until 6, Mr. Chester.

GLASS! GLASS!
GENUINE PLATE GLASS for bureau, TV, coffee tables, $2 each, bring sizes; 500 pieces 14x20 at 25c; 5000 other sizes; thousands of glass shelves. Get prices elsewhere, then come in and pay half price. Large plate glass mirrors $1 per square foot; window glass, also auto glass. Hundreds of large picture window glass at 50c a foot. This glass is clear and thick. Bring me your sizes.
NO WAITING - OPEN 6 DAYS
151 Shawmut Ave., Boston
N15-7t

ALUMINUM COMB. DOORS
GUARANTEED PRODUCT and installation at wholesale prices.
JAmaica 2-1874 after 6 p.m.

WILL SELL at reasonable prices: Custom-made sofa, love seat, chairs, drapes and matching spreads, Oriental rugs, mirrors and other fine appointments, all in excellent condition. Best offer will be accepted. Must move. LOngwood 6-1449.

HOUSEHOLD FURNISHINGS, chairs, tables, drapes, Venetians, fireplace set, heater, bath sets, etc. BIgelow 4-0263.

DINING ROOM fixture, G. E. casserole, electric broiler, plus other household items. BIgelow 4-9205.

MOVING: $250. Leather chair and ottoman $100; Club chair $65, Bedroom set, appliances, mahogany highboy, dresser, dishes, Champagne glasses, step table, desk, outdoor furniture, ladies navy cashmere coat. Size 14. DEcatur 2-4147.

ONE BOSTON, one wicker rocker; Oriental rug, 10x14. DEdham 3-0018-J.

8-PC. WALNUT dining room set; good condition; $50. FAirview 5-2557 eves.

9'x12' MAROON RUG and pad; maple kitchen set. BEacon 2-5437.

THREE-QUARTER metal bed, spring and mattress, with dresser, $20; spark guard, $5; old mahogany table, $5. FAirview 3-7189.

2 TWIN-SIZE maple beds, springs and mattresses, matching night table. Reasonable. DEcatur 2-3294.

HOLLYWOOD BED, dresser, Lawson sofa, wing chair, morris chair, coffee table, lamps. JAmaica 4-4417.

MAHOGANY coffee table, $10; upholstered, mahogany frame, living room chair, $15; both excellent condition. FAirview 5-3673.

R.C.A. 16-IN. CONSOLE TV, in excellent working condition. Call NEedham 3-3985.

SOFA and chair; 9'x12' rug; very reasonable. FAirview 3-6723.

MAHOGANY breakfront, mahogany pie-crust table, mahogany telephone table; all from Paine's and in excellent condition. Reasonable. HOmestead 9-0348.

TWO MAPLE bunk beds; good condition. FAirview 5-0698.

ONE WALNUT chest on chest, $20; one walnut bureau with mirror, $15; one mahogany chair, $10; one modern chair, $8. LAsell 7-2677.

KITCHEN SET, solid maple with table pads, $20. CUnningham 6-3870.

DINING ROOM SET — Table, pad, 4 leather seated chairs, buffet, $50. WAtertown 4-6766. Call for appointment.

ANTIQUE LOVE-SEAT, $38; lounge chair, $9. FAirview 3-1169.

MOVING. Sell fine bedroom, dining room, wrought iron furniture; Orientals; pine Welsh cabinet; Goddard desk; small piano; French fireplace screen; bar clarinet; boy's bicycle and rack; radio, victrola; Venetian blinds. Call LAsell 7-1192.

MAROON LOVE-SEAT, $50; carved frame. FAirview 3-1178.

FOR SALE: Cornice board draperies and curtains. WEllesley 5-5785.

ALL FURNITURE and contents of house to be sold; three days only —December 6, 7, 8. Many fine antiques. 4 Pleasant St., South Natick. OLympic 3-7797.

COMBINATION RADIO and phonograph, 78 r.p.m., automatic changer, plays 10 or 12 records; good condition. DEdham 3-3717-J.

MOVING. Gas refrigerator, $90; Magic Chef gas stove, 36-inch, $80; maple full size bed, spring and mattress, $20; oak buffet, round table. Make offer. LAsell 7-1721.

EARLY AMERICAN Furniture: New, some slightly used — couch, captain's chair, tables, hutch cabinet, lamps, tea wagon. DEcatur 2-1608.

67.—SALE APPLIANCES

HOTPOINT refrigerator, 10 cu. ft.; excellent condition; $75. DEcatur 2-3023.

SERVEL gas refrigerator; excellent condition. Best offer. FAirview 5-6511.

HOTPOINT fully automatic washer, like new; $100. DEcatur 2-5202.

1956 EASY SPIN-DRIER washer, used only 5 mos. Call DEdham 3-0854.

NEW G. E. refrigerator, self-defrost, freezer, $195; 30" Glenwood gas range, $75. FAirview 3-1431.

NEW G. E. IRONER; never used; $50. BIgelow 4-5357.

HOTPOINT 5-year-old 8.1 cu. ft. refrigerator; excellent condition; $95. FAirview 3-8881.

WHITE GAS STOVE, $40. DEdham 3-0754-M.

TWO GLENWOOD ranges, combination gas - oil; perfect condition; $75 each. Call DEdham 3-1490-J.

BROIL-QUIK king-size rotisserie, broiler and fryer; used twice; $20. DEdham 3-2257.

SACRIFICE: Thor ironer. Give away — $50. NEedham 3-3471.

SEARS 2-BURNER oil stove with coil, white enamel, like new; 55-gal. drum and stand; $25. FAirview 5-3679 after 5 p.m.

5 CU. FT. FRIGIDAIRE, $20; excellent condition. FAirview 5-3679 after 5 p.m.

FRIGIDAIRE electric range, $20. Call NEedham 3-3385.

67.—SALE APPLIANCES

WESTINGHOUSE Roaster - oven within broiler; seldom used. FAirview 3-2956.

USED RANGE burners, ABC, good for cottage, camp; $7. NEedham 3-4952.

MAYTAG WASHER, wringer type; good condition; $20. FAirview 3-7774.

GLENWOOD white combination oil - gas range; excellent condition; two oil tanks, stands. Owner converting to electricity. FAirview 5-2975.

68.—SALES MISCELLANEOUS

Hand Woven Articles
For Sale. Call DEcatur 2-5565.
N15-13T

FIREPLACE WOOD
IMMEDIATE DELIVERY
Dried Under Cover One Year
Every stick guaranteed perfect.
MOOSE HILL FARM
SHARON
CALL COLLECT MORNINGS
SUnset 4-2391
o18-13T-P

RARE BARGAINS from Newton Estate
Wish to dispose of custom furniture designed by Joseph Gerte and leading decorators.
Lamps, Tables, Pictures, Dining Room, Living Room, Bedroom and many odd pieces. Excellent condition - priced low - private sale - no dealers.
BY APPOINTMENT
LAsell 7-4844

FOR WHAT YOU CAN'T GET ANYWHERE ELSE AT PRICES NOBOBY CAN BEAT, VISIT GOODWILL INDUSTRIES STORE AT 31 CORNING ST.
Merchandise includes many sizes and kinds of woman's and children's clothing, exceptional and average pieces of Furniture, many makes and models of Electrical Appliances, Sports Equipment, Toys, House and Kitchen Accessories, Dishes, Pillows and Yard Goods.
OPEN — NINE TO FIVE
MONDAY THROUGH SATURDAY
OTHER MORGAN MEMORIAL GOODWILL INDUSTRIES STORES IN BOSTON AT: 929 & 985 Washington St., 443 Stuart St., 119 Dudley St., and 75 Shawmut Avenue.

$15.00 TRADE IN on your old mattress toward brand name Orthopedic mattress, buttoned or smooth-top! Innerspring mattress (any size), $18.99; odd Hollywood headboards, $7.99; Simmons or Englander twin Hollywood bed with headboard, $49.95. SIESTA SLEEP SHOPS, 221 Parkingway, Quincy; 320 Centre St., Newton Corner; 390 Moody St., Waltham. FREE PARKING.
s27-tf

DINING ROOM SET, reasonable; large bassinette, perfect condition. FAirview 3-8437.

TILT ARBOR 7" SAW, motor, buffer, bench, $45. NEedham 3-4592.

NEW: Wine colored taffeta down puff, portable electric hair dryer, hurricane electric lamps. USED: Lady's gold lapel pin watch, travel iron; all for $50 or sell separately. DEcatur 2-0485.

NORGE automatic "Time-line" washer, perfect condition; 20 house blinds. Best offer. CUnningham 6-4967.

9x12 HARTFORD Saxony Rug, rubber foam pad, $45; 2 single maple beds, box springs; also curtains. CUnningham 6-4975.

THAYER convertible carriage, babytenda with adult chair, Trimble bassinette; all excellent condition. BIgelow 4-1669.

GERMAN VIOLIN, excellent condition, $65; Leica enlarger with lens, takes up to 2¼x2¼, $55. IVanhoe 4-1193.

SKATES; fur coat; stroller, high chair, crib. CUnningham 6-0587.

SNOW BLOWER, made by famous Philadelphia Mower Co., Clinton, 2½-h.p.; used once, guaranteed; only $120. Live modern. NEedham 3-3686.

FORCED hot water boiler - oil, 275-gal. tank with gun and controls, $100; 7-pc. mahogany dining set, $75; Kenmore wringer washer, $25. DEdham 3-3533, a.m. only.

AMERICAN FLYER freight train, automatic switches, etc., $20; Underwood noiseless typewriter, $15; white Glenwood combination stove, storage tank, $25; full size violin, $5. NEedham 3-4138-J after 6.

40" WHITE ENAMEL Roper gas range; 3 sectional maroon leatherette divan. Cheap. BIgelow 4-4222.

HAND CROCHETED Tablecloth with scarf to match. Call DEdham 3-3252-M.

MOVING TO SMALLER QUARTERS. Fine Flemish tapestry, 8'x5'; needlepoint bench; living room table; desk; Oriental rug; hall chair and cabinet; kitchen table and chair and bric-a-brac. By appointment only—Call ASpinwall 7-5696.

FACTORY TO YOU
NATIONALLY advertised three-track storm and screen aluminum combination windows. Big discount on 10 or more windows. STadium 2-7681.

TWO SNOW TIRES, $15; excellent condition; 640x15. Call after 6 p.m., FAirview 5-3193.

30 GALLON hot water copper boiler and gas stack, $25. FAirview 3-5461.

ACOUSTICON HEARING aid used only six months. NEedham 3-3228-J.

LOSE INCHES WITHOUT DIETING OR DRUGS!!!
SEE WHAT November Vogue, page 76 says about Relax-A-Cizor, then call DEcatur 2-6383 for your free home demonstration.

68.—SALES MISCELLANEOUS

SEE THE ROWS and Rows of mattresses, convertibles, sofas, Hollywoods, bunks, etc. Let a specialist help you make your selection Famous brand names. Siesta Sleep Shops 320 Centre St., Newton Corner DEcatur 2-7176 221 Parkingway, Quincy MAyflower 9-5119; 390 Moody St. Waltham, TWinbrook 3-2899
jy5-TF-P

FIREPLACE WOOD
ANY AMOUNT DELIVERED — all length. BIuehills 8-1681, HYde Park 3-1482.
N8-tf

HEAVY EXTRUDED ALUMINUM STORM WINDOWS, triple tilt action, easy cleaning self storing, regular $24.95 each, NOW $16.95 installed. HEAVY EXTRUDED ALUMINUM STORM DOORS 1" thick, 2 glass and 2 screen inserts, regular $79.95 NOW $49.95 installed. Call ASpinwall 7-2140 any time for free home demonstration. Cash or budget. BENCO ALUMINUM CO., Brookline, Mass. S20-13T-P

2 STEREOSCOPES with quantity of 3-D cards, $6. NEedham 3-4952.

VICTORIAN CHAIRS and loveseat; sofa; misc. furniture. Call DEcatur 2-9023.

MAPLE KNEE-HOLE DESK, $25; pair of chairs, $10; gas stove, $10. WEllesley 5-4630.

ROLLAWAY BED, like new, Serta innerspring mattress, 2'6"; boy's jacket, slightly used, color natural, alpaca collar and lining, size 18 (34), $10; new all brass bugle with mouthpiece and cloth carrying case, $5. FAirview 5-2071.

TWO BICYCLES FOR SALE: One boy's 26-inch, one girl's 26-inch; child's crib; dry sink, lift top; double bed, spring and mattress. NEedham 3-1207-R.

MOVING. MUST SELL: New G.E. fully automatic washer with service guarantee, $140; G.E. vacuum cleaner, $15; Simmons Beautyrest double size mattress and link spring, $15. Call ASpinwall 7-5258 after 6 p.m.

FOR SALE: A puppy; 40-ft. ladder. NEedham 3-3629-R eves.

MINERAL COLLECTION; catalog; 180 stones from U. S. and abroad. Call ASpinwall 7-1046.

TWO BOX SPRINGS and mattresses with custom made covers, and 3 pairs of 54-inch drapes to match; one mahogany desk, $40; one Bombay lamb coat, $35. Call LAsell 7-5557.

HOT WATER heating boiler; gun-type power burner. FAirview 3-3577.

DUNCAN PHYFE coffee table $15. Floor spool lamb $1.50. Play pen $3. DEdham 3-1067-W.

25 STORM windows, excellent condition. $2. each. Call for size. DEdham 3-4619-W.

FOR SALE—OFFICE MACHINES PITNEY - BOWES mailing machine, model RA, with automatic tape feed, slightly used, $150 — price new $300; also Webster Recorder dictating machine, almost brand new, $90. Norfolk Industrial Supply, NEedham 3-5043.

PORCH SCREENS: Four 36x66, two 40x66, two 13x92; door, 32x80. BLuehills 8-0499.

STORM WINDOWS: nine 34½x55, six 31½x55, one 25½x43. NEedham 3-1961.

GIRL'S WHITE SHOE SKATES, size 5, like new, $4.95; 9'x15' figured living room rug and pad, $25; portable typewriter in case, $14.95; round-top mahogany table, $15. NEedham 3-4005.

CORNICE with matching lined drapes. LAsell 7-4836.

STEEL RADIATOR enclosures, 50" wide x 24¾ high, 40x24¾, 28¾x39½, 22½x38½. BIgelow 4-8550.

TWO SNO

WHAT DO YOU WANT FOR WINTER? SKATES? SKIS? TOBOGGAN? ADVERTISE HERE!

69—SALE CHILDREN'S GOODS

Amazing Gift Value!

BECAUSE MAL BOUGHT THESE fabulous slipper socks out of season we are able to offer to you this terrific bargain — boys', girls', tots' all wool genuine leather sole slipper socks; gorgeous hand-cut pattern, some beaded, some solids, all in a riot of colors, all at one amazing low price — 99 cents a pair; sizes for children of all ages. MAL'S BARGAIN CENTER, Needham Sq., Needham. Open until 9 p.m. every night until Xmas.

70.—SALE CLOTHING

ICE SKATE BARGAIN

MAL'S SCOOPED THE MARKET on the most fabulous ice skate deal in years. Famous name first quality skates for men, women, girls and boys, with super English imported blades, crowned with luxurious leather uppers, arch supports, reinforced throughout. Reg. $14.95, boys' and girls', now $8.95; reg. $16.95, men's and women's, now $9.95. MAL'S BARGAIN CENTER, Needham Sq., Needham. Open until 9 P.M. every evening until Christmas.

GREY PERSIAN LAMB

COAT and French styled coat, like new; sizes 12 to 14. Call DEcatur 2-8953.

DISAPPOINTED?

AFTER PAYING high prices for your child's shoes only to find them worn out in a few weeks? Try Mal's famous "Endicott-Johnson" Playwelts. A tough wearing, rugged shoe that will wear and wear for the amazing low price of only $2.88. MAL'S BARGAIN CENTER, Needham Sq., Needham. Open until 9 P.M. every evening until Christmas.

CHILDREN'S FASHION EXCHANGE
BRING IN your outgrown clothing, skates, boots, toys. Consignors paid 80%. P.T.A. retains 20%. Open every Friday, 10 to 3. Ames School, 545 Washington St., Dedham. n1-12t

YOUR BOY HUSKY?

DO YOU GO FROM STORE to store trying to find his size? Stop looking. Mal's in Needham has everything for the husky boy. Suits, jackets, pants, dungarees, chinos, in a tremendous variety at prices lower than low. Special this week—husky boys' heavy-weight jeans, regular $3.95 a pair—now $2.47. MAL'S BARGAIN CENTER, Needham Sq., Needham. Open until 9 P.M. every evening until Christmas.

MAN'S NEW STORM COAT, size 40; price $35. DEcatur 2-3093.

$195 — NEW 4-SKIN mink scarf, price $100. Bigelow 4-5357. Ideal Xmas gift.

YELLOW NET ballerina gown, size 10; worn once. DEdham 3-4114-R.

FOR SALE: Silver muskrat coat, 32 length; like new; size 16; $100. Call Bigelow 4-9232.

Christmas Scoop!

MAL BOUGHT the entire stock of a famous mid-west manufacturer—boys' and girls' fully flannel lined boxer-top twill jeans; a riot of colors in blue, green, navy, charcoal, red, brown and more, all sanforized and color fast; sizes 3 to 8; a $2.99 value — this week only 99 cents a pair. MAL'S BARGAIN CENTER, Needham Sq., Needham. Open until 9 p.m. every night until Xmas.

GREY HARRIS TWEED coat, Black Watch boy coat, red fitted coat; all junior miss size, 9 - 12; and in excellent condition. DEdham 3-3777-J.

71—XMAS SPECIALS

COMPLETE American Flyer train set. Accept reasonable offer. FAirview 3-1628.

$150 LIONEL O-27 train set; plywood mounted; only $50 or best offer. HOmestead 9-9466.

2 PAIRS SKI BOOTS, size 5 and 7½ also 6-ft. 3-in. skis. DEdham 3-0485-R.

DOLLS TOWN and country combination carriage, excellent condition, used very little. Best offer. NEedham 3-3390-M.

CHILD'S MAPLE DESK; girl's 26-inch bicycle; heavy 5-car wooden pull train, 4½ feet long. NEedham 3-5411.

LIONEL train, 4 switches, 20' track, 4 cars, accessories. NEedham 3-4298.

GIRL'S bicycle, 24" wheel. Very good condition. Call after 6:30 p.m. NEedham 3-0335.

GIRL'S white figure ice-skates, size 1, excellent condition, $4. FAirview 5-1474.

IDEAL XMAS GIFT
6-STRING GUITAR, newly strung, instruction book, $15; boy's 26" Raleigh bike, new gear shift, tires and tubes, $15. WEllesley 5-3731.

GIRL'S BICYCLE: Ideal Xmas gift; regular size. FAirview 5-9228.

COMPLETE American Flier electric trains; two years old. Reasonable. DEcatur 2-5018.

BOYS' 20" and 24" bicycles, $15 each. DEcatur 2-9884.

BUY FOR CASH

AND SAVE 20 TO 45%. Appliances, furniture, jewelry, luggage, tires, toys; example—$29.50 Schick 25, $15.95; example—$14.95 G.E. steam and dry iron, $12; example—$17.95 Toastmaster toaster, $14.50. Highway Spa, 87 Cummins Highway, Roslindale. FAirview 3-9723 - FAirview 5-6142.

71—XMAS SPECIALS

CHRISTMAS TREES

Large assortment, fine Quebec & New Brunswick balsam & spruce. Lighted wholesale yard. Trailer delivery anywhere. Fancy boughs, wreaths & centerpieces wholesale. Joseph F. Driscoll, 206 W. Main St., Millbury, Mass.

UNion 5-4242

LAMPS and TREES
MADE FROM
DRIFT WOOD
From the Florida Keys
FOR INFORMATION
CALL
DEdham 3-1699-J

DON'T FRET

You can get everything you've planned for your Christmas gift needs when you see Mal's low, low prices. Mal's famous brands, fantastic selection for every man or boy, will save you time and money. Christmas shop at Mal's this year, you'll be thrilled with the savings, Mal's after Christmas full refund policy and Mal's friendly salespeople. MAL'S BARGAIN CENTER, Needham Sq., Needham. Open until 9 P.M. every evening until Christmas.

CHURCH GOODS & RELIGIOUS ARTICLES

Over 1000 Items. Chalices, Vestments, Mission Supplies, Prayer Books, Statues, Rosaries.

RELIGIOUS ART & JEWELRY CO.
Frank McDonough - On Route 135
557 High St. - DEdham 3-6276

CHRISTMAS BAZAAR

December 8—10 a.m. to 6 p.m. Holy Name Parish Hall, West Roxbury Parkway. Bargains of a lifetime. New and used articles.

AMERICAN FLYER TRAINS, 3 tables of tracks, 2 locomotives, 9 passenger cars, 3 freight cars, switches and plenty more. Asking $125. NEedham 3-3740.

ONE PAIR girl's Chicago roller skates, size 8. Call after 6 p.m., FAirview 5-9750.

CHILD'S blonde maple roll-top desk with matching swivel chair; excellent condition. DEdham 3-3717-J.

TYPEWRITER, late model, like new; $55. AVenue 2-5656.

TWO SLEDS, $1 each; fire engine, $7.50; punching bag, $2.50; large tricycle, $10. WEllesley 5-4630.

TRAINS: O-27, equipment, three engines, cars, tracks, accessories; 190-watt transformer. NEedham 3-4642.

72.—BICYCLES

NEW BIKE SHOP

REPAIRS, parts and accessories; carriage and tricycle wheels retired; New Raleigh and Schwinn bicycles, liberal trade-in allowance. McDonough and Sons, 1450 Centre St., Roslindale. FAirview 3-7818. s13-13t

WHEELS for carriages, wagons, trikes, and bikes. Also German and English bike parts. Fast repair service. 20" bikes and training wheels, $24.95; 26", $34.95. Forest Hills Bicycle Service, 3760 Washington St. JAmaica 2-3441. n15-6t

GIRL'S 26" SCHWINN bicycle, $25; excellent condition. DEdham 3-0357-J.

WANTED: Girl's 26" light-weight bike with hand brake. Bigelow 4-3863.

BOY'S 26" Columbia bike, $10; girl's 24" bike, $15. Bigelow 4-3863.

GIRL'S 20" bike, immaculate condition, $20. NEedham 3-3097.

FOR SALE: Girl's bicycle, 26-inch; excellent condition; $25. BLuehills 8-6218.

GIRL'S Deluxe Columbia 28" bicycle; excellent condition. NEedham 3-2988.

TWO J. C. HIGGINS Bicycles, boy's 26", $10; girl's 26" $15. Both good condition. Call after 3 p.m. FAirview 5-2344.

FOR SALE: Boy's 26" English Bicycle; practically brand new; too big for my boy; $30. FAirview 5-4473.

GOOD BUY: Two boys' English bicycles, one in excellent condition, $25; the other not bad at all, $20. Bigelow 4-8418.

FOR SALE: Girl's English bicycle, $25. Call LAsell 7-1720.

GIRL'S 20" Schwinn bicycle; excellent condition; $25. Call evenings, DEcatur 2-2483.

BOY'S 24" English "Elswick", $20. FAirview 5-4856.

73.—SPORTING GOODS

SKIS: 5' Northland with fittings and poles. Used once. $10. NEedham 3-0328-J.

74—BOATS & MOTORS

RED WING BAY BOATYARD: Grumman aluminum canoes, boats. Delanc Sea Skiffs 12' 14' 16' Neptune 'Mighty Mite" motors New and used NEedham 3-2613 mv10-tf-n

76—TO LET ROOMS

NEEDHAM HEIGHTS: Attractive room on bus line; privileges; heated garage. Business woman. NEedham 3-2041-J.

76.—TO LET ROOMS

NEWTON, Farlow Park: Large first floor room. Privileges. BIgelow 4-4417.

WEST ROXBURY: Pleasant room for business person. FAirview 3-8591.

LARGE front room. Gentleman preferred. FAirview 5-2640.

ROOM with BOARD if desired in Endicott section of Dedham; near Boston transportation and Rust Craft. DEdham 3-4368-W. n29-3t

ONE LARGE sunny room, garage, storage space; near Needham Sq. Gentleman preferred. $12.50 per week. Box 758, Needham Chronicle, Needham.

ROSLINDALE: 2 rooms, bath; all conveniences; newly decorated; immediate occupancy; near Roslindale Sq. FAirview 5-0965.

ROOM on 2d floor, next to bath; parking facilities. Gentleman only. NEedham 3-3289. d6-3t

ROOMS: Furnished for light housekeeping; on car-line; girls preferred. WAtertown 4-0517.

ROSLINDALE: 2 furnished rooms, private bath; separate entrance; porch; light housekeeping. FAirview 3-5713.

SINGLE ROOM and garage, centrally located. Call DEdham 3-0333.

LARGE, pleasant room, bathroom floor. References. LAsell 7-0285.

COMFORTABLE ROOM; privileges; private family. Elderly couple. On B&W line. WEllesley 5-1921-J.

WANTED: Two furnished rooms, private baths, opportunity for cooking; Newton or Waltham; three young business men. LAsell 7-4063.

LARGE, HEATED room with board. 391 Hyde Park Ave., Roslindale. 32-6gu

LARGE, pleasant room, private home; will give board. BIgelow 4-2276.

LARGE, sunny room for rent in Needham Sq.; rental $8 week. Gentleman preferred. Apply 2nd floor, 97 Chapel St., Needham.

ROOM with desk, near square; gentleman; parking. NEedham 3-0308-W.

MILTON: Desirable room, 1 or 2 persons; private home. Boston—one fare. BLuehills 8-1919.

ROSLINDALE: Furnished room; gentleman; near Roslindale Sq. Reasonable. FAirview 5-7158.

LOVELY ROOM with privileges—equal to an apartment; beautiful location at 1129 Centre St. Call JAmaica 4-0214. d6-2t

77.—WANTED ROOMS

TWO SUNNY ROOMS, suitable for light housekeeping; semi-private bath; garage. Near Needham Sq.; $15 per week. Box 757, Needham Chronicle, Needham.

79.—ROOM AND BOARD

MELROSE NURSE with beautiful new private home in Miami, Fla., will be responsible for two people, care and diet if needed. TV, car, large grounds, bearing fruit trees. References. Write — Margaret Etheridge, 3865 Poinciana Ave., Coconut Grove, Miami, Fla. o11-tf

80.—Convalescent & Rest Homes

SIMS
PRIVATE NURSING HOME in Dedham, with 25 years experience. Private rooms equipped with hospital bed or regular. DEdham 3-1779. s27-13t

82.—Houses and Apts. For Rent

LARGE 2-room apartment, nicely furnished, all utilities; convenient to transportation. Working couple. DEcatur 2-9670.

COZY 3-ROOM apartment; heat and utilities; near all transportation. Ideal for business people. Rent reasonable. BIgelow 4-9620.

FURNISHED 4-ROOM house, sunporch; oil heat, continuous h.w. Available January 1st. DEdham 3-4413-M.

ROSLINDALE: 5-room apartment, 3rd floor; $55. FAirview 3-8669.

WEST ROXBURY: 5-room apartment with garage; convenient location. HUbbard 2-2063 between 6 and 8 p.m.

3-ROOM apartment, 3rd floor; all utilities; $65. FAirview 5-9053.

6 ROOMS: All improvements; on 2nd floor; $75 month. Adults only. No animals. FAirview 3-7350.

WEST ROXBURY: Duplex, 6 rooms; oil heat; available December 15th; $80. P. O. Box 82, West Roxbury 32, Mass.

ROSLINDALE: First floor of 2-family; 4 rooms and den; all new; h.w. oil heat; cabinet kitchen, tile bath, etc.; quiet, yet handy to everything; $65 a month. Available Feb. 1st. FAirview 3-2547.

NEWTON HIGHLANDS: Attractive modern 2-family, 4½ rooms; two minutes from train, buses and shopping; screened porch, garage; $115 unheated. Available Feb. 1st. LAsell 7-7772.

SOUTH NATICK: 8-room house; 4 bedrooms, 2 baths, 2-car garage; forced hot water oil heat; fireplace; screened porch; newly redecorated; room for a garden; $175 per month. 214 Glen St., South Natick. DOver 8-0137.

ROSLINDALE, near Square: First floor; five rooms, reception hall; automatic hot water heat by oil, continuous h.w., heated garage. Adults only. Call FAirview 5-6257.

3½-ROOM modern apartment; electric kitchen; 2 blocks from stores, transportation, parking; $100. BIgelow 4-1890 after 2 p.m.

WEST ROXBURY: Modern 6 rooms, 2nd floor; oil heat; garage optional. Adults. FAirview 3-2627.

WATERTOWN: 4-room heated furnished apartment; 1st floor; separate entrances; $110. WAtertown 4-2978.

ROSLINDALE: 6 rooms and sun porch, 2nd floor; near transportation. FAirview 3-4179.

ROSLINDALE: 6-room 3rd-floor apartment; oil heat. Reasonable. JAmaica 4-3257.

ROSLINDALE: 3 rooms; back porch; white sink and stove. Adults. $35. FAirview 3-9572.

ROSLINDALE, off Belgrade Ave.: 5 rooms; oil heat; garage; combination storm windows; cabinet kitchen; convenient to transportation; $100. FAirview 3-2592.

AUBURNDALE: 2-room furnished apartment; business person only. Call BIgelow 4-8802 after 6 p.m.

WEST ROXBURY: Unfurnished 2-room apartment, bath; heat, h.w.; parking. FAirview 5-3679 after 5 p.m.

6-ROOM APARTMENT, off Cummins Highway; ideal location. Adults only; $75. Call CUnningham 6-2849.

ROSLINDALE: Available Jan. 1—4½ rooms, 2nd floor; $60. FAirview 3-2934.

ROSLINDALE: 6-room apartment, 2nd floor; steam heat; adults; $75. NELSON REALTY, FAirview 5-6870.

82.—Houses & Apts. FOR RENT

4-ROOM apartment, 3rd floor; gas, electricity, heat and continuous h.w. supplied. FAirview 5-9871.

ROSLINDALE, near Square: Six rooms and sun-parlor; automatic hot water and heat by gas; heated garage. Adults only. FAirview 5-6257.

DORCHESTER, near Ashmont Station: 3 rooms and reception hall; heated; forced h.w. heat; all improvements; $75. AVenue 2-8166.

NEEDHAM: 5-bedroom bungalow on Harris Ave., near Centre; redecorated; $160. NEedham 3-2530.

THREE ROOMS and bath; all utilities; near transportation. BIgelow 4-7301.

ATTRACTIVE 2-room furnished apartment, all utilities, near churches and transportation; parking. Evenings, call FAirview 3-6808.

ROSLINDALE: Five rooms, second floor; continuous h.w.; white stove and sink, oil heat. Adults preferred. Rent $65. Call FAirview 3-5064 after 7 p.m.

ROSLINDALE, Holy Name Parish: 5 rooms, 2nd floor; oil heat, continuous h.w., combination storm windows; garage. Jan. 1st. Write Box 768, Parkway Transcript, Roslindale.

83.—WANTED APTS. & HOUSES

WANTED: Working widow wishes small house or 3-room apartment within commuting distance of Needham. Box 767, Needham Chronicle, Needham.

86.—SALE SUMMER COTTAGES

COTTAGE in Middleboro, situated at Lake Tispaquin; 5 rooms; hardwood floors; 1-car garage. Also two boats. DEdham 3-4084.

90—MORTGAGES & LOANS

HOME OWNERS
MONEY GIVEN
LOWEST RATES
EASIEST TERMS
- REPAIR LOANS GIVEN
- PRESENT DEBTS REFINANCED
- UNLIMITED FUNDS AVAILABLE

Requests Approved In One Day
Representative Will Come to See You
Call BEacon 2-8191
Eves. NEedham 3-3082-J
SECURITY MORTGAGE CO.
387 Harvard Street, Brookline n1-tf

SECOND MORTGAGES
HOME REPAIRS
FAirview 5-2350 Mr Smith s13-26t

NEED MONEY?
SECOND MORTGAGES
CALL
LAsell 7-7330
n 8-13t

91—SALE REAL ESTATE

Ask MR. FOWLER REALTORS
MEMBER MULTIPLE LISTING SERVICE
FAirview 3-7600 JAmaica 4-0500
Over 50 Years Service
N1-tf

YOU CAN BE A CLIENT
Not Just A Customer!
INSURANCE is our profession
Not Just A Business.
Call Us At Any Time!
Frederick S. Chapman & Co.
Insurance and Real Estate
Linwood A. Hodgdon Manager
40 Broad Street, Boston, Mass.
Richmond 2-2705 - RIchmond 2-3714
S6-tf-P

ALCOR REALTY
Alice Hickey - Realtor
Member Multiple Listing Service
60 BEECH ST. AT W ROX PKWY.
FAirview 5-3800
OPEN EVENINGS
A123-tf-P

OPEN HOUSE
WHAT —
OPEN HOUSE
WHEN —
SATURDAY, DEC. 8, 1956
10 A.M. to 4 P.M.
WHERE —
19 EMERSON RD., NEEDHAM
HOW —
From Needham Center take Chestnut St. (towards Dover), Emerson Rd. is on the right ¾ mile from Center.
WHY —
To provide a family with a good 4-Bedroom Dutch Colonial Home. Complete facilities for comfortable living, 2 full baths, dishwasher, fireplace and many other features. Almost ½ acre.
Come See A Value
Under $21,000
Call Mr. Muldoon
NEEDHAM 3-3189
VILLAGE REALTY
564 Washington St., Wellesley
WEllesley 5-4940

DEDHAM
The Greenlodge Estates offers for spring delivery a beautiful custom built DUTCH COLONIAL with 3 bedrooms, 1½ baths, porch, garage, $18,900. Seen by appointment only.
The Greenlodge Estates Office
45 LEDGEWOOD ROAD
Helen Sharpe, DEdham 3-4616-M
Allan Brown, DEdham 3-4052

NEEDHAM
EXCLUSIVE
Almost New Ranch near Bird's Hill s on. Fireplaced living room, dining room, kitchen, twin bedrooms, breezeway, 2-car garage, woodsy setting. $19,500.
Akers Associates, Inc.
Realtors
945 Great Plain Avenue
NEedham 3-1516 - 1513 Daytime
NEedham 3-3332 Eves.

NORWOOD: 3-bedroom ranch to be V.A. appraised; $16,500. A. CLINTON BROOKS & CO., NOrwood 7-4748; eves, Walpole 617-R.

91.—SALE REAL ESTATE

NEEDHAM

Beautiful 1952 Ranch, corner plot, over 10,000 square feet, completely landscaped, plus rock gardens, elevated patio, 315 square feet, encased with flower planters; 3 bedrooms, pine-paneled fireplaced living room, maple cabinet kitchen, dining area with breakfast bar, colored tile bath, venetian blinds, picture window in every room; basement has finished cocktail lounge and fireplace, plus laundry and storage room; garage. Taxes only $33.00 a month. Bus passes door; close to all schools, churches, shopping area; in low $20's. 102 Webster St., NEedham 3-4417 No brokers, please. N22-tf

TO SELL
your home the way you want it sold and to the kind of people to whom you would enjoy selling; let us help you as we have been helping hundreds of your neighbors since 1930.
McNULTY REALTY
45 COREY STREET
FAirview 5-3400

—NEEDHAM—
WILL BUILD TO ORDER
any house, 6 rooms or more, on choice lots in one of Needham's finest residential areas. Modern school within walking distance, transportation, etc. Come anytime and see this outstanding building site on TUDOR ROAD, opposite new Broadmeadow School.
L. CONTE, INC.
BUILDER
NE 3-3744 - 3-4935

JAMAICA POND section of Jamaica Plain: 6-room 3-bedroom Colonial; nicely finished basement with laundry plus cedar room. Call owner, JAmaica 2-9566.

NEEDHAM
7-Room Ranch $17,500
Transferred owner selling this 3-bedroom, sewer-connected home. Betterments paid, nearly ½ an acre, centrally located, many extras. Top condition, TV room.
HILTON W. LONG, Realtor
NEedham 3-3037

WESTWOOD
G.I. APPROVED $14,500
Beautifully maintained, conveniently located 5-ROOM CAPE. Tree-shaded lot, garage, many extras.
4½% G.I. Mortgage Available
A. LESTER PITCHFORD
REALTOR
DEdham 3-4244
DEdham 3-4647
Eves., NOrwood 7-1951

NEEDHAM
A RED COLONIAL in a peaceful setting, 7 rooms (4 large bedrooms) including 1st floor bedroom and bath. Extra bath upstairs. 22-ft. living room, BIG family kitchen with dishwasher, full cellar, garage, large lot. A better home for only $20,700. Call
Arlene Bower
NEedham 3-4175
HENRY W. SAVAGE, INC.
REALTORS

NEEDHAM
7-Room Nearly New Home in choice location. First floor powder room, large den, playroom, 2 fireplaces, tree-studded lot, priced in low 20's for quick sale. Owner's exclusive broker: Call Mr. Humphrey, NEedham 3-0505 - Eves., NEedham 3-2319.
A. Clinton Brooks & Co.
941 GREAT PLAIN AVENUE
Visit Our "Photo Library of Homes"

NEEDHAM: Nearly new ranch on quiet street in excellent neighborhood, Broadmeadow school area; attractive living room, dining room, (9x11) delightful cabinet kitchen, 3 bedrooms, sparkling activity room, porch, etc.; $18,500. HAZEL MORSE, REALTOR, NEedham 3-5090; eves, NEedham 3-5203.

WEST ROXBURY
ST. THERESA'S PARISH
New custom-built, 4-room expanded CAPE, expansion attic nearly completed. Birch cabinet kitchen, ceramic tile bath, 2 large bedrooms, fireplaced living room, Playroom area basement 24x13, 8,000 lot, registered land. Must be seen to be appreciated. No brokers. 91 Laurie Avenue, West Roxbury, off Gould Street. FAirview 3-7847.

ROSLINDALE
Opposite George Wright Golf Course
6-Room Cape, garage in basement. Fully insulated, gas heat, 8 years old, In EXCELLENT condition. Call owner, evenings. Asking $13,500
FAirview 3-4763
O25-tf

WEST ROXBURY
$13,900
WELL BUILT 7-room home in Bellevue section; oil heat; fenced-in yard. EDNA O'BRIEN FINN, INC., 1730 Center St., West Roxbury. FAirview 3-8090.

Air-Conditioned Ranch
NORWOOD: 3 bedrooms, full basement, garage, fireplaced living room, fenced-in play yard; low taxes; near schools. V.A. appraised, $15,000. Owner, NOrwood 7-0823-J.

ROSLINDALE: Small 7-room house, excellent condition; oil heat; immediate occupancy. FAirview 5-3075.

NEWTON - AUBURNDALE: 6-room Colonial; 3 large bedrooms; 2-car garage, large level lot; near school and transportation. Asking $17,900. THE DOSICKS, BIgelow 4-8585.

NEEDHAM: 7-room bungalow, 2-car garage; nice lot; near center. Harris & Williamson, Inc., Realtors, NEedham 3-5140.

NEEDHAM: 7-room Ranch in excellent condition; large glassed and screened porch, attached garage; good location. Harris & Williamson, Inc., Realtors, NEedham 3-5140.

WESTWOOD: Sparkling white stucco Contemporary; two large bedrooms, sunroom, garage, tool house; nice yard; excellent location. $15,900. Call Mrs. Perkins, DEdham 3-2867. Walter Channing, Inc.

NEEDHAM: Large house; downstairs bedroom and full bath, den; 3 bedrooms and bath up. Good location. NEedham 3-0064.

91.—SALE REAL ESTATE

V.A. APPRAISED
$15,500
MOVE RIGHT IN
NORWOOD: 3-bedroom RANCH, fireplaced living room, birch cabinet kitchen with large dinette, tile bath, full basement, oil heat. Attached garage. High school area. Call NOrwood 7-3770.
BE SURE AND
VISIT OUR SUPER REAL ESTATE MARKET AT
309 PROVIDENCE HIGHWAY
U. S. ROUTE 1
EARL HARMON
"KNOWN FOR QUALITY HOMES"
NOrwood 7-3770

NEEDHAM $22,000
8-Room Colonial (V.A. Appraised), 2-car garage; 25x13 living room, kitchen with electric stove and eating area, glassed-in sun porch; 4 bedrooms on 2nd floor, plus large studio bedroom on 3d floor; recently redecorated; oil heat; large level lot in desirable location on accepted street. Good value. Available now.
OWNER'S AGENT
JAMES D. WHITE
Call NE 3-1178 (Anytime)

WEST ROXBURY
$17,900
WEST STREET SECTION
Delightful 5-Room Ranch-Type Bungalow with expension. Attractive fireplaced living room, cabinet kitchen, 2 bedrooms, tile bath. Oil heat, deluxe Walpole Birch basement with bar. Garage.
EDNA O'BRIEN FINN, Inc.
1730 Centre St., West Roxbury
FAirview 3-8090

NEEDHAM
CARLEETA PARK AREA
New to market - a charming CAPE COD built for present owner just before the war, extra big (12x24) living room with fireplace, dining room, kitchen, breakfast room and combination porch downstairs; second floor includes 3 bedrooms, tiled bath, extra features including paneled playroom, combination windows, awnings, etc. A Top Value home for only $19,800. Early occupancy. Exclusive broker. Call Newell T. Crolius, Eves. NEedham 3-0166.

NEEDHAM
TWO FAMILY - 5 rooms on first, 7 rooms with second. Perfect condition, modern kitchens, separate heaters, 2-car garage. Convenient location. Asking $22,800. Call Mrs. Cook, Eves. NEedham 3-4652.
Meredith & Grew, Inc.
938 GREAT PLAIN AVENUE
NEedham 3-3020

DEDHAM
Location Conscious?
Directly adjacent to the Endicott Estate, we have the cleanest 5-Room CAPE we have ever offered. The rooms are all large, with living room, dining room, kitchen on first floor. 2-bedrooms and bath on second. There is also a nice screened porch overlooking lovely gardens. The lot is secluded and attractive with many tall trees and mature shrubs.
HAUGHN & GOODE
Realtors
699 HIGH STREET
WESTWOOD, MASS.
DEdham 3-1087 NOrwood 7-2155-M

FOR NEWTON REAL ESTATE — "See Us First" — John T. Burns Inc. LAsell 7-1680 BIgelow 4-0570 LAsell 7-5980. o11-26t

Cash For Your Home
Immediate cash for your 2 or 3 family home; FAirview 3-7500. D6-9t

EAST DEDHAM: 5-room single, sunporch and garage. DEdham 3-2619-M. Can be seen from 2 - 4 or 7 - 8 p.m.

ROSLINDALE: 6 rooms, Dutch Colonial, near Arboretum; jalousie porch, large modern kitchen; oil, h.w. heat; $16,500. FAirview 3-8203.

SMALL PREFAB house suitable for summer cottage or child's playhouse. Call HYde Park 3-1199.

NEEDHAM: 6 room Colonial, 2 car garage, large lot; Fine condition. Priced for immediate sale. See anytime. Owner NEedham 3-1614.

NEEDHAM: Brand new Cape in excellent established neighborhood, 5 large rooms and ceramic tile bath, down; 2 unfinished rooms and bath, 2nd floor; garage, porch, all electric kitchen, beautiful wooded lot; St. Bartholemew Parish; 47 Hawthorne Ave. Call owner, WEllesley 5-5777.

NEEDHAM COLONIAL
LOVELY 7-room center entrance Garrison; large cabinet kitchen, breakfast room, 3 twin bedrooms and nursery; stairs to 3rd floor and possibility of 2 more good rooms; $24,900. Mrs. Dusseault, NEedham 3-2345.

WEST ROXBURY: Well built 5-room ranch, 6 months old; large living room, large ceramic tile kitchen, tile bath, 3 bedrooms; forced hot water heat; garage. FAirview 3-2918, evenings.

NEEDHAM: Only $22,800. If you are looking for 4 or 5 bedrooms, this is it. Part brick, 1951 home in the pines. 24-ft. living room, dining room, dream kitchen with big table area; porch, game room, garage. HAZEL MORSE, REALTOR, NEedham 3-5090 or NEedham 3-3210.

NEEDHAM: Exclusive, spotless, nearly new 2-bedroom Cape - Ranch; garage; leveled lot; vacant; $17,900. DON A. EATON, NEedham 3-2530.

WESTWOOD: Transferred owner will allow buyer to assume 4½% G.I. mortgage, $2600 down; large 5-room expansion Cape, garage, ½ acre in best section. G.I. buyer, small down payment. Priced below G.I. appraisal. Owner, DEdham 3-5495.

WEST ROXBURY: 2-family, 8 rooms, 3 baths; near transportation; parking. Nina M. Gevalt, FAirview 5-3075.

93.—OFFICE SPACE

LARGE SUNNY OFFICES AVAILABLE

. . . on Centre St., West Roxbury, best corner in West Roxbury. Beautiful large house being converted into Medical Building. All inquiries treated with strict confidence.

WRITE INQUIRIES TO BOX 771
PARKWAY TRANSCRIPT, ROSLINDALE

100.—AUTOMOBILES

OUTSTANDING VALUES

1955 OLDSMOBILE Super 88, 2 door sedan, heater, radio	$1995
1954 DODGE 4 door sedan	$1395
1951 CHEVROLET 4 door sedan, power glide	$445
1953 CHEVROLET 2 door sedan	$895
1954 OLDSMOBILE 4 door Sedan, Super "88", hydramatic, Heater and Radio	$1795

Many others to choose from
A. L. WELLS, INC.
OLDSMOBILE DEALER
2020 Centre St., West Roxbury - Corner of LaGrange
FAirview 5-6300

CHRISTMAS SPECIALS

'52 PONTIAC CONVERTIBLE $595	'54 FORD FORDOMATIC $895	'52 DODGE 4-DOOR $495

'56 Ford 4-Dr.	$1995	'53 Mercury 4-Dr.	$895
'55 Ford St. Wg.	1695	'53 Nash 4-Dr.	795
'55 Chev. St. Wg.	1495	'56 Ply. 4-Dr. PF	1995
'55 Chev. Bel Air	1495	'55 Pontiac Conv.	2195
'54 Pontiac 2-Dr.	1295	'53 Pontiac 2-Dr.	795
'56 Pontiac Cat.	2995	'52 Ford 4-Dr.	695
'54 Chev. 2-Dr.	1095	'50 Pontiac 4-Dr.	395
'54 Dodge 4-Dr.	1095		

FREE WAREHOUSE STORAGE UNTIL DELIVERY
Columbia Pontiac Co.
USED CAR ANNEX
617 COLUMBIA ROAD, DORCHESTER
CO 5-3329 OPEN 9 A.M. TO 9 P.M.

91.—SALE REAL ESTATE

NEEDHAM: 1950 Cape on tree-shaded lot; convenient to trains and buses; attractive living room, dining ell, 2 bedrooms and tiled bath on 1st floor; 2 bedrooms on 2nd; (excellent closets); screened porch, attached garage. Taxes only $26 per month. Must be sold. $15,500. HAZEL MORSE, REALTOR, NEedham 3-5090 or NEedham 3-3210.

DOVER: 4-bedroom Colonial, 2-car garage, 1 acre; $25,900. ROBERT J. MORSE—Needham Realty, Inc., NEedham 3-5454 or NEedham 3-5488.

NEWTONVILLE. $13,900: Modern 7 rooms, brick Colonial; small and compact; oil h.w. heat; low assessment; F.H.A. approved. BIgelow 4-7551 - LAsell 7-4783.

92.—WANTED REAL ESTATE

Incoming Executives
Waiting for houses and apartments, furnished and unfurnished in Wellesley and vicinity List your property with us
HILL & COMPANY
REALTORS SINCE 1910
WEllesley 5-4600
Evenings: WEllesley 5-0294
Evenings: BIgelow 4-8489. ja5-tf-p

WANTED: 2 or 3-family house in Roslindale or West Roxbury; or a low priced single from owner. Call FAirview 5-5892.

BUYER WANTS
LARGE SINGLE
BEING transferred to Norwood — prefer Dedham. Asks only that house be in nice neighborhood, near shopping and schools; up to 10 yrs. old. Please contact Mr. Whittle after 6 p.m. at PRospect 6-5218 for all arrangements. d6-2t

95.—LAND FOR SALE

FINISHED HOUSE LOTS
Exclusive Westover Estates Section of Norwood. 1.3 Acre Wooded Lots with all utilities and finished Roads. Near Schools, Shops and Churches. Terms available for reliable parties.
NOrwood 7-4615
TRowbridge 6-8289
s27-13t-P

HOUSE LOTS FOR SALE: 11,200 sq. ft. DEdham 3-2481-M.

100.—AUTOMOBILES

'48 FORD Coupe; good condition, new tires, radio and heater; $150. FAirview 3-2012 after 7 p.m.

1951 CADILLAC, like new; 4-door, Series 60, Sedan; well kept; $1195. FAirview 3-5461.

1951 DODGE 4-door gray Sedan; r&h, directional; one owner; fine condition. Best offer. BIgelow 4-8170.

'47 PLYMOUTH Convertible; new clutch; good condition; $90. LAsell 7-1924.

'47 PLYMOUTH 4-door; r&h; $85. Call after 6 p.m., DEcatur 2-6742.

1950 FORD 4-door; clean, mechanically perfect, good tires; $300. NEedham 3-2347-R.

1948 FORD 4-door Sedan; r&h; $50. Can be seen at 1518 Hyde Park Ave., Hyde Park.

GREEN 1953 Willys 4-door Sedan; overdrive, heater; good condition; excellent buy at $375. CAnton 6-1382-M.

FOR SALE: 1939 Nash; good running order; $50. Call NEedham 3-0569-W after 6:30 p.m.

7-PASS. CHRYSLER, 1949; excellent condition; family car; $350. Call afternoons, BIgelow 4-4390.

LEAVING country: Must sell 1954 green Nash Rambler station wagon, 4-door, over-drive, rear snow tires, 35,000 miles, $1300, or best offer. BEacon 2-2076.

100.—AUTOMOBILES

1953 PLYMOUTH 2-door, r&h, excellent condition. Best offer. DEdham 3-6254.

MUST SELL: Going in service. 1952 Pontiac hardtop Chieftain Deluxe, r&h, best offer. FAirview 5-6673.

1954 OLDS
Super deluxe, 4 door sedan, fully equipped. $1600. JAmaica 4-2128.

PRIVATE PARTY
SELLING 1954 CHEVROLET 4-door; 2-tone, heater; 30,000 miles. Best offer over $850. NEedham 3-5523.

PRIVATE party wishes to sell 1950 4-door Plymouth, excellent condition, r&h, low mileage. May be seen anytime after 6 p.m. Best offer. FAirview 5-2940.

MUST SELL: 1952 Pontiac. Going in Service. FAirview 5-6673.

1952 MERCURY Monterey hard-top, black and white; whitewalls, lowered skirts, duals; black and white leather interior; standard transmission with overdrive; $965 or best offer. Call NEedham 3-2384.

1940 FORD COUPE; no dents, motor needs repairs; $35. WEllesley 5-3731.

'41 DODGE Sedan; snow tires. Best offer. FAirview 5-6507.

'53 BUICK SPECIAL HARD TOP: Smart 2-door Riviera; r&h, Foamtex cushions mileage 26,000; blue; one owner, excellent care; $1250. NEedham 3-5117 after 5:30.

1949 FORD V-8 4-door Sedan, 2-tone green; outside visor, whitewall tires, radio with rear speaker, deluxe heater and economical overdrive. Completely winterized and ready to go. Priced to sell at only $275. DEDHAM LINE MOTORS, 5318 Washington St., West Roxbury. Phone FAirview 3-9557.

PRIVATELY OWNED
1952 DODGE 4-DR.
EXCELLENT CONDITION. Must sacrifice. FAirview 3-7294.

1950 DODGE
4-DOOR SEDAN
Beautiful Jet Black Finish
Interior Clean
A-1 Condition Tires
$495 Or Best Offer
CALL
FAirview 3-7306

REAL VALUE
1950 NASH "600"
4-DOOR SEDAN
Very economical transportation
ONLY $95
TAINTOR FORD SALES

JOSEPH KAPLAN of Newton above, president of the Colonial Tanning Company of Boston and outstanding cultural and philanthropic leader, has been elected chairman of the New England Regional Board of the Anti-Defamation League of B'nai B'rith.

Clean Up—Don't Burn Up, A Good Motto For Householders

Fire Departments are maintained by municipalities for the purpose of giving the citizens protection against loss of life and property by fire. For many years, putting out fires was considered the primary job of the fire department, but in the last decade or two fire fighters have increasingly been brought to realize that their full measure to the citizens requires as much attention preventing fires as putting them out.

Seven purposes of fire department inspections may be outlined as follows:

1. To obtain the correction of conditions creating an undue fire hazard. The fire department being constantly in contact with actual fires is able to more accurately judge the hazard and can point out the hazardous conditions which need to be corrected and explain the seriousness of them.

2. To make sure that fire protection equipment is being properly maintained. Safety to the lives of the occupants of the buildings may be dependent upon the effectiveness of fire protection equipment, and many times such equipment renders the job of fire fighting much less difficult than it would otherwise be. A pail of water will easily put out a small fire which allowed to burn for five minutes would tax the effort of the fire department.

3. To secure proper maintenance of features providing protection against spread of fire, and where possible the adoption of such additional measures of this kind as may be necessary for reasonable protection to life and property. The general public has little appreciation of the great value which structural features such as stairs and elevator enclosures, fire doors and fire partitions have in preventing the rapid spread of fire.

4. To secure proper maintenance of exit facilities for use in case of fire. As the first duty of firemen on arrival at a fire is to assist people in their exit from the building if necessary, exit facilities are of vital concern to the fire department as well as to the occupants of the building. An exit which is perfectly satisfactory for ordinary use may be of little or no value under fire conditions.

5. To check up on the compliance with the laws, ordinances and regulations dealing with the abovementioned subjects. In many places, some or all of these matters will be under the jurisdiction of the fire department, but whether specifically so or not the inspectors when checking important violations do report them to the proper authority.

6. To impress upon the owners and occupants of buildings that inasmuch as the fire department is being maintained by them at considerable expense for the prevention and control of fires, it is to their advantage that the fire department be called immediately in case of fire and that the advise of the fire department be sought in connection with problems of fire prevention or protection.

7. To provide the members of the fire department with a working knowledge of the conditions bearing on the fires in their territory. Knowledge of its fire hazards, its fire protection equipment, its construction features affecting the spread of fire, and its exit facilities is necessary for the safety of the firemen as well as for efficient handling of the fire to eliminate unnecessary loss of life and propepty.

These same inspection features should be applied to the private homes and if correctly done, it would eliminate many of the unnecessary fires starting there.

Clean up—Don't burn up.

Raytheon Goes Over Top In Feather Drive

Raytheon Manufacturing Company has gone over the top in its 1957 Red Feather drive, and has collected more than $100,000 for the second successive year.

This was disclosed by C. F. Adams, Raytheon president, at the annual reports luncheon of the Greater Boston area campaign at the community chest's headquarters on Somerset street.

With a few scattered areas still to come in, Mr. Adams stated, Raytheon's total to date this year, is more than $118,000, the highest in the company's history. This is about 17 percent higher than the $101,049 collected in last year's drive, he added.

Employee contributions, mostly in the form of payroll deductions, have surpassed their $71,680 quota target, Mr. Adams pointed out. Employee contributions in the 1956 campaign were $55,000.

Added to the employee contributions will be a $35,000 pledge on behalf of the corporation, plus $11,000 from the profits of candy, gum and other venting machines in various company plants.

TAKES BUSINESS COURSE

Tony Farina, Jr. of 15 Ruane circle, West Newton, has recently entered the Cambridge School of Business in Boston. His program at the school will include bookkeeping, accounting, typing, and office procedures. Mr. Farina is presently employed part-time by the Farina Brothers Company, Newton.

He attended Newton High School where he was an active sports member. He is the Assistant Art Editor of the Cambridge School paper, the CBS Star.

Says World Is Engaged In A Modern Version of 30 Yr. War

Seeing "an uneasy peace" as the fate of the world, Col. Joseph Schultz, Commandant of the 1030th ARSU school, Boston, told Newton Junior College recently that the world is engaged in a modern version of the Thirty Years War. He was speaking at the Veterans Day "conversation" with Director Walter M. Taylor and Leo M. Judge of the college faculty.

Asked whether the United Nations offered any real hope for peace, Col. Schultz stated his opinion that the usefulness of the United Nations in its role of peace-maker was limited to preventing wars between small nations. The major powers, he declared, have already demonstrated their 'ntention of taking matters into their own hands even while they are going through the motions of peaceful arbitration. He listed President Nasser of Egypt as a dictator likely to precipitate the next major war.

The conversation was part of the college's course, Orientation I, designed to acquaint students with the realities of the times.

Yesterday (Wednesday) Mr. Arik Makleff, Jerusalem-born and Tel Aviv educated boy scout executive in Israel, was to appear to converse on "The Case for Israel" to present the other side from that presented by Ahmed El-Aramany of the Egyptian Ministry of Education two weeks ago.

GET FOOTBALL LETTERS

John Arthur, son of Mr. and Mrs. George W. Arthur, 16 Kingston road, Newton Highlands, Robert Colburn, son of Mr. and Mrs. George C. Colburn, 304 Otis street, W. Newton, and Leslie Lewis, son of Mr. and Mrs. Stanley M. Lewis, 360 Brookline street, Newton Center, were all awarded Junior Varsity letters in football at the annual Vermont Academy Fall Sports banquet held at the school in Saxtons River, Vt., Nov. 27. Arthur's award was as manager.

CONSULT THESE NEARBY FIRMS WHEN YOU NEED PROMPT RELIABLE SERVICE

Local Lines

★ A Directory For Newton — "Who to Call -- Where to Buy"

© Copyright Transcript Publications, Inc., 1956

★ **ADDING MACHINES**
Mercury Adding Machine Service
Sales & Service On All Makes of New & Used Machines
307 Washington St., NCor .. DE 2-5561

★ **ALUMINUM STORM WINDOWS**
Doors—Jalousies—Porches
Good-Year Aluminum Co.
Free Est.-Factory Price To You — Custom Work & Excellent Service
"If It's GOOD-YEAR — IT'S GOOD YEAR ROUND"
415 Lexington St., Auburndale BI 4-6222

★ **ANTIQUE DEALERS**
The Antiques Gallery
Antiques & Art Objects of Distinction At Reasonable Prices
28 Grove St., Wellesley Sq. WE 5-4735

★ **ASPHALT PAVING**
J & A Construction, Inc.
Concrete Walks - Cellar Floors - Roofing
Asphalt Drives & Flagstone Work
174 Third St., Cambridge KI 7-7102 - MI 3-4066

★ **AUCTIONEERS & APPRAISERS**
Judy Schofield
We Appraise & Buy Entire Contents Of Homes & Estates
93 Central St., Wellesley WE 5-4320, Res. WE 5-2215

★ **AUTO AGENCIES**
Frank Battles, Inc. (Est. 1935)
PONTIAC SALES & SERVICE
Newton's Most Modern Service Facilities
Body Work A Specialty - Pick Up & Delivery Service Available
208 Washington St., Newton DE 2-1300

★ **AUTO BODY & FENDER REPAIR**
G. W. Rowe
Duco & Dulux Refinishing - Welding & Brazing
20 Union St., Cor. Beacon .... LA 7-3894

★ **AUTO DEALERS—USED CARS**
DuMont Motors
Packard Sales & Service
O.K.'d Used Cars Other Makes
238 Walnut St., Nville .... BI 4-5200

★ **AUTO DRIVING SCHOOLS**
Ernie's Auto School
"Be A Better Driver" — Day or Evening By Appointment — Dual Control Cars — Standard or Automatic Drive
36 Harvard St., Waltham .. TW 3-5930

Newton Centre Auto School
Dual Control Cars - Free Pick-Up Service
1365 Centre St. ..... LA 7-9704

Simmons Auto School
Standard & Hydramatic - Free Pick-Up
Licensed by Registry of Motor Vehicles
853 Washington St., Nville .. BI 4-4480

Peg Gardiner
Licensed by the Registry of Motor Vehicles
Taxied to & from Instruction-Dual Controls
77 Willow St., Waltham .... TW 3-6175

★ **AUTO REPAIRING—GENERAL**
Joe Cicciu
Studebaker Work A Specialty
14 Elliot St., Cor. Rte. 9 .... LA 7-9440

★ **AUTO ROAD SERVICE**
Bram Battery & Tire Service
Wheel Aligning & Balancing — Tires & Batteries
252 Walnut St., Nville ..... LA 7-0835

★ **AUTO WASHING**
Aero Car Wash
Newtons Nearest Chain Line Car Wash
Your Car REALLY Clean In 5 Minutes Or Less
Rte. 9, Brookline Village .... LO 6-0777

★ **AUTOMATIC TRANSMISSION—Service**
Dick's Service Station (Mobilgas)
All Types of Transmissions Adjusted and General Repairs — Leave Your Car for Prompt Reliable Service
69 Galen St., Watertown .... WA 4-9763

★ **BAKERS - French, Italian Bread**
Mazzola Brothers - Est. 1917
Your LOCAL Source of Top Quality Bread & Rolls
239 Adams St., Newton .... LA 7-5800

★ **BANKS**
West Newton Co-Operative Bank
Complete Savings Programs — Home Mortgages
1308 Washington St., W. Ntn. BI 4-5067

Newton-Waltham Bank & Trust Co.
Member F.D.I.C.
Over sixty different services
Loans and Checking Accounts
Seventeen Neighborhood Offices Serving Newton-Waltham-Wayland-Weston

★ **BARBER SHOP**
Frank's Barber Shop
3 Registered Barbers Specializing In All Styles of Hair Cutting—For Men, Ladies, Children — Mr. Frank Specializes in Scalp Treatments
212 Sumner St. (opp. Post Office) -LA 7-9486

★ **BOATS & OUTBOARD MOTORS**
Dan-Dee Co., Inc.
Marine Hardware - Chris Craft Boat Kits
Repairs On All Motors
958 Worcester St., Wellesley, WE 5-2002

★ **BOAT STORAGE**
Topside Marine
Repairs - Refinishing
Hardware - Paints - Supplies
536 Lexington St., Waltham TW 4-3911

★ **BOWLING ALLEYS**
Newton Corner Bowlaway
Newton's Original Alleys — Openings for Leagues — 25c per String; Fri. and Sat. Family Nights — For Reservations Call BI 4-6282
29 Bacon St., off Washington, N. Cor.

★ **BUILDER & CARPENTRY**
Angelo A. Vozzella
20 Years Experience In Better Home Construction — Alterations — Remodeling & Repairs
143 Russell St., Waltham .. TW 4-1314

★ **CATERERS**
Codman Caterers
- Distinctive Catering At Moderate Prices -
41 River St., Mattapan .... BL 8-6000

Gerard Caterers
Weddings — Banquets — Receptions
For information Call ..... AL 4-7433

★ **CLEANERS—1 Hour Service**
Sparkle Cleansing While You Shop
No Extra Charge - Saturdays Included
308 Walnut St., Nville ..... LA 7-9854

★ **COAL—FUEL OIL—BURNERS**
Waltham Coal Co. - Nonantum Coal Co.
— Established 1872 —
691 Main St., Waltham .... TW 4-0116

★ **CONVALESCENT & NURSING Homes**
Weston Convalescent Center & Nursing Home
For the Convalescent, Chronically Ill, Handicapped & The Aged — Private & Semi-Private Rooms With Baths
135 North Ave., Weston TW 3-2936

★ **CURTAIN LAUNDERING**
Curtain Hand Laundry
Curtains Lace Table Covers, Bedspreads, Professionally Cleansed & All Hand Ironed
Call and Delivery in the Newtons
571 Cambridge St., Allston .. AL 4-2905

★ **DANCING SCHOOLS**
Peggy McGlone Dancing School
Tap - Ballet - Acrobatic - Ball Room
621 Main St., Waltham .. TW3-0965

★ **DOORS—OVERHEAD**
Crawford Door Sales Corp of N. E.
Manually Operated or Radio Controlled With New General Motors Delco-Matic Electric Operator.
90 Linden St., Upper Falls BI 4-5495 - 4344

Universal Door Co., Inc.
Radio Controlled & All Types
366 Elliott St., Upper Falls BI 4-0421 - NE 3-3244-M

★ **DRESS SUIT RENTING**
Mandell's, Inc.
Dress Suits - Full Dress - Cutaways
Strollers - Tuxedos & All Accessories For Rent & For Sale - Open Fri Eves.
311 Walnut St., Nville ..... LA 7-6940

★ **ELECTRICAL CONTRACTORS**
Herbert Brickman, Lic. Master Electrician
All Types of Wiring — Homes, Stores, Factories, Shop On Wheels — Call Anytime —Go Anywhere
33 Salisbury Rd., Newton ... LA 7-8617

★ **ELECTRICIANS—EMERGENCY SERVICE**
Budd Electric Co.
"For All Your Electrical Work"
Lic. Master Electricians — Free Estimates
24 Hr. Emergency Service
224 Jackson St., NCtr. LA 7-8635 - AL 4-8645

★ **ELECTROLYSIS TREATMENTS**
Dedikian Electrolysis Studio
Unwanted Hair Permanently Removed — Proven Dependability For 15 Years — Free Consultation
178 School St., Watertown .. WA 4-3351

★ **EMPLOYMENT AGENCIES**
Lewis Placements
Part Time Applications Given Careful Attention — All Types of Full Time Jobs Available
Rm. 315—4 Gordon St., Waltham ... TW 3-6468

★ **EXCAVATING CONTRACTORS**
Nardone Excavating Co.
Power Shovel, Shoveldozer & Bulldozer Excavating
52 Nehoiden St., NE 3-0175 & NE 3-2710

★ **FISH & CHIPS**
Ritcey's Sea Food Kitchen
Orders Put Up To Take Out
560 Moody St., Waltham .... TW 4-4323

★ **FLOOR COVERING—Formica Counters - Plastic & Ceramic Wall Tile**
Waltham Floor Covering
Linoleum, Rubber & Asphalt Tile
437 Moody St., Waltham .... TW 4-0617

★ **FLOORS - Sanded & Refinished**
Pelletier Bros.
Floors Laid, Sanded, Refinished & Waxed
15 Spruce St., Waltham .... TW 3-2070

★ **FLORISTS**
John J. Dwane, Florist
Distinctive Floral Arrangements For All Occasions — Wedding Bouquets & Funeral Designs A Specialty
Flowers Telegraphed Anywhere
Greenhouses: 131 Newton St. LO 6-9800 - Nites NO 7-2931

Riggs Flower Shop
Beautiful Flower Arrangements
2096 Com'onwealth Ave., Aub. BI 4-1271

★ **FORMAL WEAR—Men's**
Tux Shop
Complete Line For Rental or Sale
Member, Formal Wear Renters Guild of Greater Boston
230 California St., Newton LA 7-0459

★ **FURNITURE**
Irwin's Furniture
Complete Home Furnishings for Less!!! Get Our Price. We Give S&H Green Stamps For Free Gifts
877 Main St., Waltham ... TW 3-8575

★ **FURNITURE, Mod., Traditional**
Newton Corner Furniture Co.
Come and Browse Around Newton's Finest Furniture Store
294 Washington St., Newton BI 4-5929

★ **FURNITURE & APPLIANCES—Discount House**
Decorative Furniture Co.
Nationally Advertised Home Furnishings
Factory-to-You Prices—Open Every Eve.
8 Grant Ave., Brighton .... AL 4-4660- ST 2-1787

★ **FURNITURE & BRIC-A-BRAC—Bought & Sold**
Seeley Brothers
"It Will Pay You To Call Us"
757 Washington St., Nville .. LA 7-2000

★ **GARDEN & LAWN SUPPLIES**
Paulini Bros. Garden Shop
"Everything for Your Lawn & Garden"
Power Lawn Mowers & Service
383 Worcester Tpke-Langley Rd., Nctr. LA 7-0193

★ **GASOLINE SERVICE STATIONS**
AMOCO SALES & SERVICE
Prioli Bros. Oak Village Service Station
Tires & Batteries - Road Service - Expert Tune-Ups - Repairs On All Makes of Cars
Oak Park Shopping Center LA 7-4368

ATLANTIC SALES & SERVICE
Waller's Atlantic Service
Open 24 Hrs. - AAA & ALA Road Service
Minor Repairs - Tires & Accessories
Rte. 128 Southbound ..... LA 7-9813

JENNEY SALES & SERVICE
Turnpike Jenney Service Station
Road Service & Tune-Ups
Auto Washing, Waxing & Polishing
360 Boylston St., NCtr .... LA 7-9508

SHELL SALES & SERVICE
West Newton Shell Service
New Mgr. Beecher B. McLeod
Tune-Ups, Brake & Ignition Work - Road Service — Tires & Batteries — Custom Washing — Free Pick Up & Delivery — Open 6:30 A.M. - 11 P.M.
1200 Washington St., W. N. LA 7-9554

★ **GIFT SHOPS**
J. H. Allets Co.
Jewelry - Giftware - Dinnerware & Appliances - Open Every Evening
32 Peabody St., nr Fire Sta. Newton Cor. DE 2-4809

★ **GLASS—Auto-Home-Industrial**
MacNeill Glass Co.
Mantle & Door Mirrors - Auto & Window Glass — Plate Glass — Jalousie Windows —Insurance Replacements
269 Linden St. .... WE 5-3617 & 0716

★ **HEARING AIDS—ZENITH**
Bennett R. ONeil, Guild Optician
Batteries & Accessories For All Hearing Aids
724 Main St., Waltham .... TW 3-0654

★ **HOMES—Nursing-Convalescent**
Ridgemont Convalescent Home
For Men & Women - Complete Nursing Care
62 Ridgemont St., Brighton ST 2-5280

Vuley Nursing Home (formerly Watson Convalescent Home)
Private and Semi-Private Rooms With Baths — Home Cooked Foods — 24 Hr. Nursing Care
1842 Beacon St., Brkline .... LO 6-9299

Wayne Nursing Home, Mrs. Lillian Gillis, Director — Specially Prepared Home Cooked Meals — Catering to Special Diets
24 Hr. Nursing Care
10 Francis St., Waltham .... TW 3-0482

★ **HOTELS**
Wellesley Inn
A New England Inn, Specializing in Wedding Receptions, Banquets, Teas, etc.
Details & Menus Mailed on Request
576 Washington St. WE 5-0180

★ **HOT TOP PAVING & Excavating**
Capello Bros., Inc.
Parking Lots & Driveways
Truck & Bulldozer Rentals
36 Border St., W. N. DE 2-1370 & 9274

★ **INSURANCE**
Kenneth B. Hastings
Edmands & Byfield Agency - Est. 1891
20 Centre Ave., Newton .... BI 4-1612

★ **INSURANCE - Savings Bank Life**
Newton Savings Bank
For Lowest Cost Family Protection
285 Washington St., NCor. .. LA 7-7850

★ **LAUNDERETTES, ½ Hr Service**
West Newton Launderette
(Mary Crowley, Prop.)
Wet Wash - Fluff Dry - Fold & Wrap
9 lbs. 70c — Modern Machines — Open Fri. Eves.
1379 Washington St., WNtn LA 7-3753

★ **LAWN MOWERS, Sales, Service**
Fisher Lawn Mower - Est. 18 Years
"World's Best Lawn Mower"
ECLIPSE
—Service All Makes—
Cor. Elm & Border Sts., WNewton DE 2-0764

★ **LAWN MOWERS—Saws, Knives, Skates, Etc.**
Brighton Sharpening Service
Free Pick-Up & Delivery - Prompt Service
Sales - Repairs - Sharpening - Expert Work
580 Washington St., Brighton ST 2-6613

★ **LIQUORS—WINES—BEERS**
Ye Olde Brighton Wine Store
Free Deliveries thru the Newtons - We're As Near As Your Phone - Complete Party Service
68 Leo M. Birmingham Pkwy. ST 2-0888

★ **LOANS—REAL ESTATE**
Brookline Federal Savings & Loan Ass'n.
Insured Savings - Home Financing
1299 Beacon St., Brookline .. BE 2-8979

★ **MARKETS—Delivery Service**
Bradbury's Market
The Finest in Meats, Fruits, Vegetables and Frozen Foods
1286 Washington St., W. Newton ..... LA 7-3024

★ **MATERNITY APPAREL**
Ora's Maternity
Complete Line of Maternity Apparel
Suits, Sportswear, Lingerie, Etc.
87 Central St., Wellesley .. WE 5-2875-J

★ **MOVING & STORAGE**
Clark Moving Co.
Agent for National Van Lines — Servicing 48 States — Local and Long Distance
Brkline: AS 7-4681--Canton: CA 6-2121

★ **MUFFLER SALES & SERVICE**
Allston Muffler Service
Mufflers for All Makes of Cars and Trucks — 30 Minute Installation
183 Cambridge St., Allston .. AL 4-9493

★ **MUSICAL INSTRUMENTS and INSTRUCTION**
MacArthur Music Co., Inc.
Free Aptitude Tests - "Instrument Trial-Plan" - 14 College Trained Instructors
Sales - Rentals - Repairs - Accessories
39-41 Lexington St., Waltham TW 4-3398

★ **NURSERYMEN**
Weston Nurseries, Inc.
Grower of New England's Finest Nursery Stock
85 Winter St., Weston ..... WE 5 3431

★ **NURSERY SCHOOLS**
Algonquin Nursery School
Catherine Dennehy, Director — Boys and Girls, 3 to 5 — Transportation Incl.
106 Algonquin Rd., Chestnut Hill ..... LA 7-5444

★ **OIL BURNER Serv. & Fuel Oil**
Newat Oil Burner & Fuel Serv.
Dependable 24 Hour Delivery Service
124 Boyd St., Newton ..... BI 4-1377

★ **OILS—FUEL & RANGE**
Ernest Indresano - Est. 1927
24 Hr. Service - New Shell Oil With FOA-5X - Keeps Filter Screens Clean
230 Worcester St., Wellesley WE 5-0633

★ **OPTICIANS**
James H. Waddick, Jr.
Large Selections of Fashionable Eyewear
Evenings by Appointment
174 School St., Waltham TW 3-7557

★ **PAINTERS & DECORATORS**
C. W. Paige
Free Advice On Painting Problems
Estimates Without Obligation
162 Lowell Ave., Nville. .... DE 2-5565

★ **PAINTS-Hardware-Wallpaper**
Town Paint & Supply Co.
Dutch Boy Paint - Do It Yourself Supplies
991 Watertown St., W. N. .... DE 2-1296

★ **PAINTERS & PAPERHANGERS**
Joseph O. Richard
Reasonably Priced Painting, Paperhanging - Ceilings & Also Block Ceilings
70 Cedar St., Waltham, 8 a.m. to 6 p.m. TW 4-9633 - Nights TW 4-5129

★ **PAINTING—Interior & Exterior**
Harold M. Chace
Pure Lead & Oils Used - Ceilings & Paperhanging - Floors Refinished - Free Estimates
96 Warren St., Waltham ....TW 4-6872

William H. Mulherin
Paperhanging - Interior & Exterior Painting
95 Longfellow Rd., Ext., Wellesley WE 5-2804

★ **PET SHOPS**
Newton Kennel Shoppe
We Specialize In Trimming Poodles
1064 Centre St., NCtr. ..... LA 7-2485

★ **PIANO TUNING & REPAIRS**
Louis Haffermehl & Son
— Established 1890 —
47 Athelstane Rd. ..... BI 4-1501

★ **PIZZA**
Apizza Coffee Shop
Pizza & Spaghetti & Meat Balls To Travel — Open 4:30 to 10:30 P.M. —
321 Watertown St. ..... LA 7-9666

★ **PHOTOGRAPHERS**
Samuel Cooper Studio of Photography
Children - Bridal Portraits - Movies & Candids - 3-D
1617 Beacon St., Brookline .. AS 7-1771

★ **PLUMBING & HEATING**
Albert P. Platt
Plumbing & Heating Contractor
85 Elgin St., NCtr. ..... LA 7-0671

Bernerd M. Tack, Master Plumber
Free Estimates Furnished
131 Wiswall Rd., NCtr. ..... LA 7-5632

★ **RADIO, PHONOGRAPH REPAIR**
J. Conroy
Pick Up & Delivery No Extra Charge
Prompt Expert Work
439 Lincoln St., Waltham .. TW 4-3689

★ **REAL ESTATE**
John T. Burns & Sons, Inc.
See Us First!
803 Washington St., Nville. LA 7-5980

★ **REAL ESTATE—Home Rentals**
Katherine King Dugan
Experienced Help In Finding the Better Home Rental
162 Linden St., Wellesley .... WE 5-5569

★ **REAL ESTATE & INSURANCE**
Leon H. Mayer, Realtor
Dependable Service — List With Us
1357a Washington St., WNewton DE 2-0274

★ **RESTAURANTS—Chinese**
China City Restaurant
Take Out Orders A Specialty — Tops In Quality
1705 Beacon St., Brkline .... LO 6-4334

Ho Sai Gai Restaurant
Under the Direction of George Y. Seto, Chinese Food Connoisseur - Air Conditioned
Take-Out Orders A Specialty
1020 W. Roxbury Pkwy. FA 3-9765 - HO 9-0639

★ **ROOFING CONTRACTORS**
S. L. Lombardi
Call A LOCAL Firm For Reliable Work
Roofing - Gutters - Siding - Free Estimates
1058 Walnut St., NHlnds BI 4-8625

★ **RUBBISH REMOVAL**
Lawson Brothers
Lots Cleared - Brush Removed - Wood Sawed - Shrubs Trimmed - Free Estimates
36 Crescent Rd., Ndhm Hts. NE 3-0030

★ **SEWING MACHINES—Sales & Service**
Singer Sewing Center
Service Always Available On All Makes As Near As Your Telephone
424 Moody St., Waltham .. TW 3-3331

★ **SHOES—Self Service**
Gerry's Self Service Shoe Store
Cancellations & Rejects - Nationally Advertised Brands - Priced Very Low
333 Walnut St., Nville. .... LA 7-9324

★ **SNOW REMOVAL EQUIPMENT**
The Garden Toolhouse
Top Quality — Finest Selection
Ask for Free Catalog
285 Linden St., Wellesley .. WE 5-5010

★ **SPEECH CORRECTION**
Robert Weinberg
Stuttering, articulatory disorders, speech problems due to brain damage & voice cases. Private & group instruction
1751 Beacon St., Brkline. LO 6-0778

★ **SURVEYORS**
Everett M. Brooks Co
Civil Engineers - Land Surveyors
259 Walnut St., Nville .... LA 7-8750

★ **TAXICABS**
Waban Taxi & Limousine Co.
New Cadillac Limousines - Chartered to All Points, Exclusive Holder of Authorized I.C.C. Sightseeing License
Waban Station ..... BI 4-0545

★ **TEXTILE WEAVING—On Wool Garments & Sweaters**
L. White Cleansing & Tailoring
Expert Workmanship on Tears, Burns, etc.
Expert Zipper Repairing
320 Harvard St., Coolidge Cor. AS 7-2856

★ **TV DEALERS—New, Used, Repairs**
Davis TV Sales & Service
Hdqtrs. for Used TV Sets — Service Calls Until 9 P.M. Daily in Newton
179 Harvard Ave., Allston AL 4-9475

★ **TV SALES & SERVICE**
George's Trading Post
"It Only Takes A Phone Call To Trade Here." We Specialize In Good Service At Reasonable Cost
6 Woolsey Sq., J. P. ..... JA 4-9806

Silver Lake Radio & TV Shop
Serving Newton For Over A Quarter Century
337 Watertown St., Newton .. BI 4-5466

★ **TOOL RENTALS, Hand, Power**
Mass. Hardware & Supply Co., Inc.
Rent-a-Tool Headquarters
170 High St., Waltham .... TW 3-6711

★ **TOOL RENTALS, Sales, Service**
Carpenter & Powers
Saws - Drills - Sanders - Delta - Dewalt Porter Cable - Skil - Stanley
Worcester St. at Cedar, Wellesley Hills WE 5-5261

★ **TOYS & GAMES**
The Toy Chest
"The Family That Plays Together Stays Together" - Ample Free Parking at Rear of Store Near Star Mkt.
295 Walnut St., Nville. .... DE 2-2710

★ **TRAVEL AGENTS**
McKenzie Travel Service
"Everything In Travel - Business or Pleasure"
374 Moody St., Waltham .... TW 3-8800

Newton-Waltham Travel
Member American Society of Travel Agents
634 Commonwealth Ave. .... BI 4-9634

★ **USED APPLIANCES — Bought & Sold**
Tony's
Guaranteed Used Refrigerators, Washers, Ranges and TV Sets — Used Furniture of All Kinds
206 Chestnut St., off Newton St., Wal. TW 3-1172

★ **VENETIAN BLINDS & DRAPES**
Arco Venetian Blind Co.
Combination Windows & Doors - Woven Wood Drapes (Imported Textures) - Window Shades - Inside Shutters
1265 Washington St., W. N. DE 2-3617

★ **WALLPAPER, PAINT DEALERS**
Waltham Wallpaper & Paint Corp.
Headquarters for DUTCH BOY PAINTS
Complete Stock of New Wallpapers
591 Main St., Waltham .... TW 3-3732

★ **WALLPAPER DEALERS**
B & D Wallpaper Co.
A Selection of 1500 Patterns In Stock
1295a Beacon St., Brkline .. LO 6-3100
416 Moody St., Waltham .... TW 3-1343

★ **WATCH-CLOCK-JEWELRY—REPAIRS**
T. W. Anderson, Jeweler
Guaranteed Reliable Work - Gold & Silver Plating
329 Auburn St., Aub. ..... BI 4-1498

★ **WATERPROOFING Contractors**
William DeSantis & Co.
Cellar Water Conditioning - Work Guaranteed
89 Jackson St. ..... LA 7-3050

★ **WEATHERSTRIPPING**
John T. Giles
Metal Weatherstrips for Windows & Doors
Free Estimates - Guaranteed Expert Work
95 Lakeview Terr., Waltham TW 3-6048

★ **WELDING—24 Hour Service**
Newton Ace Welding Co. (New Management)
Custom Made Ornamental Iron Work — Furnace Repairs A Specialty
rr 130 Bridge St., Newton — LA 7-5895- TW 4-5716

Put them 'neath your Christmas tree, ...beautiful gifts you get... FREE WITH GENUINE S&H GREEN STAMPS

Only a couple of weeks left to finish up your Christmas shopping . . . Why not take your filled S&H Green Stamp Books to your nearest Redemption Store? You'll find just the gifts you need for everyone on your list - and best of all, they're absolutely free. All you have to do is redeem the S&H Green Stamps you receive with every dime you spend at your friendly Newton Super Market!

NEWTON Super MARKET
275 Centre Street, Newton Corner

99c buys more at NEWTON SUPER

Pork and Beans	Scott County	10 cans		99c
SPAGHETTI	Scott County	10	303 cans	99c
PINEAPPLE	Royalty Sliced	10	7 oz cans	99c
Cut Asparagus	GREEN ROW BRAND	10	8 oz cans	99c
Musselman Applesauce	SO SMOOTH	6	303 cans	99c
Cranberry Sauce	ELM FARM BRAND	6	303 cans	99c
Crushed Pineapple	SWEET TREAT	6	303 cans	99c
Sliced Pickle Beets	GREENWOOD	6	16 oz bots	99c

Visit Newton Super's Fully-Stocked

Wine Dept.

You'll find a grand variety of fine domestic wines.

Stock up now for the holidays ahead. Remember, fine wine makes a wonderful Christmas gift!

DOWN GOES THE PRICE OF ROAST BEEF!

RIB ROAST 49c lb

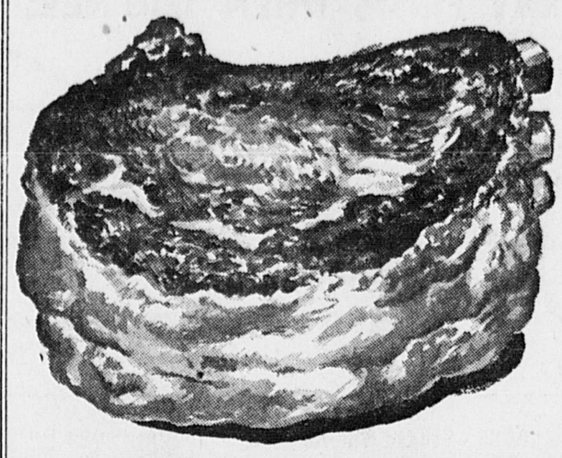

The King of all the roasts . . . tender delicious corn fed heavy beef . . . you'll be able to cut it with your fork . . . . it's that tender.
Look at this Newton Super Market low, low price . . .

AND YOU GET GENUINE S&H GREEN STAMPS.

➤ RUMP ROAST	Tender, delicious and Boneless. It's all taste and no waste!	59c lb.
➤ TOP ROUND ROAST	Sure to satisfy . . . and look at the low price	59c lb.
➤ BONELESS CHUCK	Bone's out — taste's in, and you get Green Stamps	49c lb.
➤ BONELESS SIRLOIN	Fit for a king . . . Boneless, wasteless	89c lb.
➤ CHUCK ROAST	Tender Block Cuts . . . sure to be delicious!	39c lb.

PORTERHOUSE STEAK 59c lb

Cube Steak 69c lb

HAMBURG

Lean, freshly-ground, all pure heavy luscious beef . . . Specially chopped to leave you all the flavor . . . Specially priced to give you more, for your money at your friendly Newton Super Market.

5 lbs for $1.00

Fresh-killed, Native, WHITE-ROCK

CHICKENS 29c lb

To broil or fry . . . These are plump birds with lots of white moist meat. LOOK HOW YOU SAVE!

Chicken Legs lb 59c
Chicken Breasts lb 59c

FRESH NATIVE FOWL 29c lb

Freshly-Sliced, Sweet & Tender
Beef Liver A LOW, LOW PRICE 29c lb.

FRY IT WITH
SLICED BACON 39c lb

Lean and tender delicious Center Slices

Sliced Bacon Ends 15c lb.

CELERY 19c

Fresh, Crispy, Crunchy, Pascal — large double bunch

Apples	McIntosh	3 lbs	39c
Oranges	New Crop California Navels	5 lb bag	59c
Grapefruit	Seedless	5 for	39c

Armour Star and Other Famous Brands

CANNED HAM SALE

3 lb	PANTRY SIZE	can	$2.79
6 lb	FAMILY SIZE	can	$4.99
9½ lb	PARTY SIZE	pound	69c

LAMB LEGS

ARMOUR STAR GENUINE SPRING

Plan on tender meated lamb for your Sunday roast . . . It's Armour Star lamb at a low low price!

55c lb

LOW, LOW PRICES plus S&H GREEN STAMPS

OUTSIDE OPPOSITION TO PROPOSED TOLL ROAD EXTENSION ROUTE IS DEVELOPING

The Newton Graphic

SERVING THE GARDEN CITY

Established 1872

Published and Circulated every Thursday in Newton, Mass. Since 1872

Newton, Mass. Thursday, Dec. 13, 1956 Vol. 80, No. 49

PRICE 7 CENTS

To Hold Contest For Tree Lighting

The Newton Junior Chamber of Commerce will sponsor a Christmas Lighting Contest, Edward V. Gartland, president, announced today.

In order to insure that this Christmas will be Newton's brightest and best Christmas, the Jaycees are sponsoring a contest to select the most beautifully lighted and attractively decorated house in the city. On Friday, December 21, 1956, between the hours of 7:00 p.m. and 11:00 p.m., three prominent and qualified experts will tour the city and judge the outside of each house for which an application has been submitted.

Contest chairman, Giles E. Mosher, Jr., urges each and every resident to submit an application for either his own home or a home in Newton which he thinks is impressively decorated.

Every home is eligible for entry in this contest and the occupant of the home chosen by the judges will receive a handsome engraved plaque from the Junior Chamber.

The winner and names of those judging will be announced in this newspaper immediately following the judges' decision. In case of a tie, duplicate prizes will be awarded.

The judges' decision will not be based entirely upon the amount of Christmas lights and decorations displayed, as theme and originality will receive strong consideration.

In order to facilitate the planning of a route to be taken by the judges, applications must be postmarked no later than December 18, 1956.

Chairman Giles Mosher's committee consists of George Beatty, James Stewart and Kirk Taylor. Anyone having any questions regarding contest is urged to contact a member of the committee or Mr. Mosher at DE 2-7280.

Visiting Days at Homestead Change

Starting January 1, there will be two important changes made at the Jackson Homestead, 527 Washington street, Newton. First, the house will be open from Monday through Friday each week. Visiting hours will still be from 2 to 4 in the afternoon. The Homestead will be closed on Saturdays. These new hours will correspond to those kept at city hall and will also permit work of all kinds to be done and will allow groups to visit the house on Monday without making special arrangements for it to be open.

Second, Children's Day will be changed to Thursday instead of Tuesday. Because of the Children's Classes meeting in different rooms each Tuesday, it has been difficult to show the house to anyone dropping in on that afternoon, and it is surprising how many children do this. By having the classes on Tuesday and Children's Day on Thursday, the Homestead will be able to take care of everyone. All children may come, unaccompanied by an adult, on Thursdays from 2 to 4 o'clock in the afternoon.

The next series of Children's Classes will start Tuesday, Jan. 8. These are open to any children between 9 and 12 years of age and are given without charge. There are two classes each week, for a total of eight meetings. One starts at 2 o'clock and the other at 3 o'clock.

Miss Lorraine Cotting is in charge and the children have been most enthusiastic about her lessons in candle dipping, soap making in the old fireplace, early games, flax weaving, costumes, stories about the Indian Ware, and learning about early Newton history through the eyes of the Jackson Homestead. Now is the time to sign up for the next series. Phone DEcatur 2-3920 or send a card stating which class you wish to

— VISITORS — (Continued on Page 2)

Funds Needed To Feed Hungry Birds

The regular flock of 450 assorted ducks, gulls, and birds faithfully fed by Walter R. Koe of Wayland, for 13 seasons will be without sustenance this year, their warden reports, unless a generous public again, as in the past, heeds "A Buck for a Duck" appeal of the Norumbega Duck Fund.

Koe, who feeds the flock three times a week out of his own pocket with supplementary funds supplied by various interested organizations and persons, issues a plea that wild bird lovers remember the Norumbega Duck Fund this Christmas season as the weather turns cold and natural feed becomes scarce. State funds are not available for the project.

His flock, which often reaches a peak load of 900, has been coming to the Wayland feeding grounds for more than 40 years, and has been the object of steadily increasing affection in the hearts of hundreds of adults and children who come to watch them.

About half the flock is domesticated, Koe says, and most have not migrated since birth. Common mallards, blacks, baldpates, wood ducks, cootes, American mergansers, hooded mergansers, Canadian geese, spotted sand-pipers, Iceland sea gulls, herring gulls, and even a shoveler duck are among the feathered friends Koe has fed throughout the years. Crippled and wounded birds too have found the Norumbega reservation a haven for rest and rejuvenation.

Lack of adequate funds this year has led Koe to consider three alternatives for the flock: (1) desert the birds and let them go back to starvation and disease; (2) get legal permission to destroy them humanely; or (3) continue to feed them.

It is with thee last objective in mind that Koe urges wild bird lovers to lend a hand by sending contributions to him at Box 325, Wayland, Mass., which will be used for the purchase of grain and bread for the winter season feeding.

Speaks Tonight on Hungarian Crisis

Dr. Erik Kuehnelt-Leddihn, Munich correspondent for National Review, will speak on "The Background of Hungarian Revolution" at Newton College of the Sacred Heart tonight (Thursday) at 7:30 p.m.

A profound scholar, Dr. Kuehnelt-Leddihn has written many books, including "Moscow, 1979," written in English and several times translated, "America's Founding Fathers," and "Liberty or Equality". Although his native language is French, he wrote his Ph.D. dissertation in Hungarian, taught Japanase at Fordham University, and studied Law and Theology in German at Vienna. Since first coming to the United States in 1937, Dr. Leddihn has traveled in all forty-eight states and Alaska. He moves about with ease in practically every major country in the world and during his professional life has directed his activities to helping explain Europe to America and America to Europe. He has traveled and lectured all over America and Europe and written many scholarly books to help bring about better relations among the leading minds of the most important countries.

Dr. Anthony Nemethy, associate professor of sociology and economics at Newton, will introduce Dr. Leddihn, who will speak in Badenhausen Assembly Hall of Stuart House. His talk is being sponsored by the Newton International Relations Club, whose president is Miss Mary Lacey Kelly of Providence.

REV. RUSSELL BISHOP

First Baptist Church Is Given Honor

The Reverend Russell H. Bishop, pastor of The First Baptist Church in Newton, Newton Centre, has received word that the church is to be honored by its denomination at a special recognition service. The church has been informed by its national Board of Education and Publication that it has earned the highest recognition to be achieved by a Sunday church school of the American Baptist Convention. In recognition thereof a bronze plaque will be presented to the church

— HONOR — (Continued on Page 2)

Freeway Is Advocated As Feasible

Growing opposition to the extension of the East-West Toll road over the Boston & Albany right of way was evident this week as labor leaders, traffic experts, city officials, legislators and others came out aganist such a proposal. In practically every instance, the opposition to the Turnpike Authority's intentions felt that a free-way should be built into Boston rather than an extension over the railroad right of way. Fear was also expressed that the present commuter service would be eliminated thereby creating another burden for residents to the west of Boston to meet.

Stephen E. McCloskey, secretary-Treasurer of the Boston Central Labor Union took issue this week with a report the toll road would be built "regardless." That word was used in a speech Monday by Benjamin H. Grout, vice-chairman of the Turnpike Authority before the Boston Real Estate Luncheon Club in which he inferred the toll road extension into Boston is inevitable. Grout's use of the word "regardless" was taken to mean regardless of present opposition.

McCloskey, whose union includes 210 locals, emphatically stated he is opposed to any toll road into the city. He reiterated the route should be a freeway. "No other city in America has a toll road coming into it,"

— TOLL ROAD — (Continued on Page 2)

"Governor's Mansion to Be In Newton

Gov.-elect Foster Furcolo and Mrs. Furcolo have rented the house at 9 The Ledges, Newton Centre, and thus for the next two years at least the "Governor's Mansion" will be located in this city.

The house, a three-story, 15-room Georgian-styled brick house is presently occupied by Dr. and Mrs. David C. Ditmore. Dr. Ditmore is a physician and surgeon on the staff of the Brooks Hospital, Brookline, and several other hospitals. The residence is located on a short street.

If the Furcolo children are sent to public school here, they will attend the Mason School and the Weeks Junior High School.

Cite Newton Man For 'Best Movie'

Amateur movie-maker Oscar H. Horovitz of Newton has been cited for producing one of the 10 best films of 1956 entered in the P.S.A. International Cinema Competition.

The film, "Belo Horizonte," portrays a city of that name in Brazil. The judges ruled "the narration and the narrator (Martin Bookspan) were the best in competition."

Horovitz is currently directing the motion picture group of the Boston Camera Club at 351 Newbury street.

Former Newton Girl Masters Electronics

The long jump from the simple operation of a sewing machine to the complicated console of an electronic brain is the theme of a feature story published recently in the San Diego (Calif.) Evening Tribune about Miss Joanne Edson, a former Newton girl but now a resident of La Jolla, Calif.

Miss Edson, a daughter of Mrs. Fern G. Edson, 132 Windermere road, is a graduate of Newton High School and was a major in home economics at Purdue University. She is a member of the Newton Woman's post of the American Legion.

During World War Joanne enlisted in the WAC and worked at Aberdeen, Md. ordnance proving grounds. While she was with Ordnance she became involved with higher mathematics. After the war she worked in the computing department of a research chemistry department in Cambridge. Eventually she became supervisor of the department.

Several years ago Joanne left Cambridge and went to the West Coast.

"'I tried San Francisco first, which was alright, and then Los Angeles, which was terrible, and then came here and loved it,' the blue-eyed young woman reports.

"She has been with Convair, an aircraft company, three years, and is so sure this is the home for her that last year she purchased a house in La Jolla.

"In addition to keeping house, gardening, cooking, decorating the place and working eight hours a day, she is also national secretary of Share, an organization of people who work with the newest, fastest computors.

"She explains its purpose: 'A digital computor requires so much human effort, we gain by sharing our knowledge and experience with each other.'

"Slender auburn-haired Joanne admits that her background always surprises other people in the computing field.

"'Most of them are engineers or mathematicians or both. They always seem a little shook at my home economics major.'

"A love of travel has been somewhat satisfied by a trip in Europe and two vacations in Mexico. Her other love, her home, is growing.

"One thing Joanne likes about her job, she says, is that she can't take any work home with her at night.

"'Come 5 o'clock, I just turn off the electronic brain and go home to cook with gas.'"

The feature story was illustrated by a three column wide picture of Joanne at the console or her computor.

MRS. SAMUEL NESSON

Is Appointed To Head '57 Heart Drive

The appointment of Mrs. Samuel Nesson, 1063 Commonwealth avenue, Newton Centre, as Newton's general chairman for the 1957 Heart Fund was announced today by Ernest Henderson, state chairman of the annual fund campaign.

Mrs. Nesson, a member of the Masachusetts Bar Association, Boston University graduate, general luncheon chairman, Women's Alliance, West Newton Unitarian Church, was area chairman for '56 and captain for '55 fund campaigns in Newtonville.

The Heart Fund, sponsored by the Massachusetts Heart Association, runs through February with Heart Sunday, its major fund-raising event, to be held on Feb. 24. Nearly 100,000 "Heart Neighbors" will visit their friends in every Massachusetts community on that day to accept contributions to help fight heart disease.

"The 1957 Heart Fund," declared Mrs. Nesson, "is a golden opportunity for our people to do something constructive about the health threat posed by heart and circulatory diseases. I know we're going to receive the complete and generous support so necessary to a more ambitious research program. There is more hope for hearts than ever before—but we must keep that hope constantly growing."

Announcement of Heart Fund leaders to aid the new chairman will be made in the near future.

Highlands to Hold Carol Program

In an attempt to revive an old tradition between the Newton Highlands Congregational Church and St. Paul's Episcopal Church, Harold Schwab, Organist-Choir Director of the Congregational Church and Kenneth B. Licht, Organist-Choirmaster of the Episcopal Church have cooperatively planned to have an Open-Air Community Carol Sing on the lawn of the Congregational Church.

The Sing will begin at about 10:00 p.m. Christmas Eve and will consist of familiar Christmas Carols to be sung jointly by the Combined Senior Choirs of the two churches and the general public; directed by Mr. Licht and accompanied by Rev. A. Flagler Fultz, Minister of Music of the First Congregational Church of Waltham, who will be substitute Organist for Mr. Schwab.

The affair is to be sponsored by the Newton Highlands Improvement Association, and everyone who resides in the area, regardless of religious affiliation, is invited to join in the singing of these well-known and beloved Christmas Carols.

It is planned to have the Sing continue for approximately a half hour. This will allow those who participate to go directly to their individual churches in time for the Organ Preludes of the Christmas Eve Services.

When questioned about the objective behind their plans, both Mr. Licht and Mr. Schwab said that they "hoped that everyone in the area would take part in the affair and help us to welcome in the anniversary of the Birth of the Christ Child." Carol Books will be provided for those who do not have their own or who wish to use one.

Newton Post, A.L. To Hold Annual Christmas Party

Sunday, Dec. 23, at 2 o'clock in the Cafeteria of the City Hall, Newton Post No. 48, American Legion, will hold its 22nd annual Christmas party. Refreshments, entertainment and movies are to be features of this gala event and the big attraction, of course will be Santa himself arriving in full regalia with a bag chockful of gifts for all.

The committee in charge of this annual event consists of John B. Foley, chairman; Howard F. Carley, Commander; Monte G. Basbas, senior vice-commander; Frank Howley, junior vice-commander; Wilfred Doucette, adjutant; Thomas Peterson, Simon Dassovski, Arthur Lee, Paul O'Donnell, P.C. Francis Frazier; Irving Haywood, Hugh Brinkley, Dr.

— PARTY — (Continued on Page 2)

POLITICAL OVERTONES

By JAMES G. COLBERT
Former Boston Post Political Editor

Expect GOP to Choose Gibbons To Lead Party from Doldrums

Republican House Leader Charles Gibbons will be elected chairman of the GOP State Committee next Monday, barring only a surprising and completely unexpected turn of events.

Attorney General George Fingold is opposing Gibbons' election, but there is some uncertainty in political circles as to whom, if anyone, Fingold will back against Gibbons.

The potential contenders against Gibbons are former Republican State Committee Chairman Elmer C. Nelson and Chairman of the State Housing Board Daniel Tyler, Jr., who headed the GOP State Committee in the 1952 campaign.

Except for Fingold, most of the top Republican leaders are now maintaining a hands-off policy, leaving the choice of a new chairman to the State Committee and avoiding what may prove to be a stiff fight.

Originally, a group of GOP chieftains agreed to ask Gibbons to assume the chairmanship and the direction of the tremendous rebuilding job which must be done in the Republican party.

POLITICAL OVERTONES (Continued on Page 4)

$119.95

TRAV-LER 17" PORTABLE TELEVISION — PERSONAL MODEL 1700 DELUXE MODEL 1710

Buy this set at $40.00 less than any other brand!

SILVER LAKE
Radio and TV Shop
BIgelow 4-5466
337 Watertown Street Newton

Call
DEdham 3-4000
FOR
WANT ADS
and News Items

Hubbard's
For Over 70 Years
Newton's Prescription Pharmacy
ACCREDITED PHARMACY American College of Apothecaries
425 Centre St., opp. Library
NEWTON, MASS.

FREE 5x7 Enlargement of your Favorite Negative
FREE Your Roll of Film Developed — No Charge
WIN A MOVIE CAMERA FOR XMAS
COME IN TO REGISTER - NO PURCHASES NECESSARY
Just guess the number of empty film spools in the jar in our window
— CONTEST ENDS DECEMBER 23rd —
LIGGETT-REXALL DRUG STORE
at Hancock Village
683 V.F.W. PARKWAY CHESTNUT HILL
We maintain the most complete Drug Store in Greater Boston

FAST TV SERVICE
30 YEARS IN BUSINESS
FOR LIMITED TIME . . . WITH THIS AD
$2.50 PLUS PARTS
BILL'S TV
BI 4-0247
BE 2-7565
Nites, Sundays, Holidays
BL 8-2587

Best Protection
Best Plan
for
Uninterrupted
Clean Heat-
Comfort
FUEL OIL BURNER SERVICE PLAN
BEST IN TOWN!
fluid heat OIL BURNER $289
"World's Economy Champion"
3 M & H controls, 275 gal. tank.
Complete installation, one year service.
NOTHING DOWN — 36 MONTHS TO PAY
MILLER OIL CO.
Since 1925
69 RIVER ST. WALTHAM
Phone LA 7-4200 TW 4-4200
1956-1957 Heating Oil Contracts Available
GULF SOLAR HEAT heating oil

HOSPITAL AID MEETING

The December meeting of the Directors of the Newton-Wellesley Hospital Aid was held Tuesday morning at the Nurses' Home. The regular business meeting was conducted by the President, Mrs. Worthing L. West. Nine Camp Fire Girls, the April Flowers of the Bluebird Group from Newton Highlands, Margaret Ann Estabrook, Marilyn Green, Mary Hodges, Sharon Hall, Linda Katseff, Phyllis Marden, Jean Nowell, Nancy Spang and Judith Thompson presented the first lot of Pinky Puppets to Dr. John K. Brines, Chief of the Pediatric Services, and to Miss Ann Green, Head Nurse of the Pediatric Ward. A Pinky Puppet will be given to young patients and be a pal during their stay in the hospital. They can be taken home by them when they leave the hospital. These cute Pinky Puppets have been hand made by Aid Members and friends of the Aid. The Camp Fire Girls packaged them most attractively. The winner of the prize winning jingle attached to each puppet was Mrs. Robert M. Irwin of Newtonville, a Volunteer Aid of the hospital. Mrs. Paul T. Babson of Wellesley and Mrs. John D. Fox of Newton Highlands, Co-Chairmen of the Pinky Project, presented Mrs. Irwin with her prize.

Mrs. Herbert G. Dunphy announced the surprising result of the Hospital Party Bridges held in October as well over $5,000 to date.

Tribute was paid to Mark C. Wheeler, retiring President of the Hospital for his courageous guidance during the past six months and the Aid pledged its continuing support to the new President, Mr. Thomas E. Shirley of Waban.

Mrs. West announced that the Annual Meeting of the Aid would be held in the Waban Neighborhood Club on Wednesday, January 30th, at 10 a.m. The Honored Speaker will be Dr. Paul Dudley White.

All the members of the Aid from Newton were guests, invited by Mrs. Maurice W. Dennison and the other Newton Directors to see the Aid in session.

Christmas Carols sung by 62 of the Student Nurses provided a Holiday spirit and entertainment. Miss Ann Dring was the co-ordinator of the group, and the Class President, Miss Jean Latona, announced the selections.

The hostesses of the day were Mrs. Wilfred Chagnon, Mrs. Edward J. Sawyer, and Mrs. Roger B. Tyler.

Five More Are Inducted Into Armed Forces

Five more Newton boys left for the induction center for service with the Armed Forces last Thursday morning. They included:

From Board 117: Philip D. Levin, 207 Waverley avenue, Newton; Murray C. Fine, 53 Beaconwood road, Newton Highlands; and, Hervert M. Gann, 1082 Centre street, Newton Centre.

From Board 116: William Patrick Kenney, 33 Williams street, Newton.

From Board 115: Robert J. Chafnon, 276 Church street, Newton.

Governor Submits Names of Three Newton Men

Gov. Herter has submitted for approval the names of three Newton men to the Governor's Council for two positions of the state atomic energy group and a third for a sewerage board chairmanship.

John J. Regan, 61 Verndale rd., Newton Highlands, and William A. W. Krebs, 300 Highland st., West Newton, were nominated for four- and three-year terms, respectively.

Wilfred Chagnon, 51 Vernon st., was nominated for the chairmanship of the South Essex Sewerage Board.

Rev. Elfan Rees To Preach at Second Church

This Sunday, the guest preacher at the morning service at The Second Church in Newton, West Newton, will be the Rev. Elfan Rees, D.D., Permanent European Representative of the Commission of Churches on International Aflairs and Advisor on Refugee Affairs to the World Council of Churches. Since 1950 he has been representative to the United Nations General Assembly from the Commission, which is a joint agency of the World Council of Churches and the International Missionary Council.

Dr. Rees, whose home is in Wales, is a graduate of Oxford University and was ordained in 1930. Beginning in 1934 with relief work for unemployed Welsh miners, he has been active ever since in relief and resettlement work, serving in stricken areas over the world, particularly dealing with the refugee problem. He is in the United States now attending the United Nations sessions, where he has pressed for continued aid to Europe's 10 million refugees and for international governmental aid to refugees in the Near East and in Korea.

His sermon topic on Sunday will be "The Alms of God."

Newton Man 1 of 13 To Pass Civil Service Exam

The Massachusetts state director of Civil Service announced yesterday that Thomas E. Desmond, 17 Waban street, Newton, is one of nine men out of 13 who recently passed the examination for statistical machine operator, Division of Employment Security.

In Double Role

Mr. and Mrs. Louis M. Steinberg, 14 Burnham road, West Newton, and friends recently attended the opening production of the season of The Robinson Players of Bates College in Lewiston, Me., in which their talented son, Paul Steinberg, played the important double role of "The Manager" as well as "Friend Tchang" in a revival of "The Lute Song."

"Lute Song," a classic Chinese play caled "Pi-Pa-Ki," written by the Chinese paywright, Kao-Toug-Kia, presents a charming love story with music which was adapted for the American stage by Sidney Howard and Will Irwin and was first presented on Broadway in Janary, 1946, with Mary Martin and Yul Brynner in the principle roles.

The present production at Bates College, notably produced beautifully costumed, designed and lighted under the inspired direction of Miss Lavinia M. Schaeffer and her assistant, Miss Frances Hess, offers a challenge to all Tributary Groups' Community Theatre.

Toll Road-

(Continued from Page 1)

he said. "Why should residents in the fringe communities to Boston have to pay to get into the city? It's ridiculous."

Mayor Whitmore, Jr., of this city said Grout's speech "is nothing new."

"Toll road proponents are determined to push the extension into Boston regardless of any cost to Newton and the rest of Boston's cities and towns. The proposed toll road extension will be a handicap to Newton and not to the solution of Newton's traffic problems," he said.

The Massachusetts division of the American Automobile Association has also joined the fight for a free road between Weston and Boston, filing proposed legislation for the construction of a freeway along the banks of the Charles river.

Speaking on the matter, Robert S. Kretschmar, executive AAA secretary said: "The AAA position is simply that Bay State shouldn't be made to pay a toll to commute to Boston when they can have a free road. Motorists already are paying the gasoline taxes and are entitled to a free public road."

Rep. Joseph M. O'Loughlin of Boston, acting for John F. Cahill, former chairman of the Democratic State Committee, filed a bill proposing a 40-year bond issue to enable the Metropolitan District Commission to construct two aerial structural steel highways, one over the other, through the center of the Charles river. This facility would connect with the Boston highway system at one end and with a connection to the toll highway at some point west of Boston.

Newton's fight to stop the extension of the toll road from Weston through the heart of this city, however, is by no means over. There still are many phases to be met and defeated if this city is to be successful in keeping the toll road extension from coming over the proposed route. No one realizes this better than Mayor Whitmore who is working energetically to prevent any such extension coming through here.

There is still the possibility that the Turnpike Authority will have "considerable difficulty" floating bonds to finance the proposed toll highway extension, one individual has stated. Another has said that "a number of prominent financial analysts flatly predict the bonds cannot be sold."

In commenting on the toll road extension through Newton, the Boston Herald in an editorial Sunday stated that "Mr. Callahan has not been willing to take the public into his confidence. In the case of Newton, which has a big stake in the whole business, he has merely promised to let the city know when the public hearings will be held, even though there will be prior discussions with real estate owners, public utility corporations, the DPW 'and others.' Newton is to come in only on the finished product, it seems.

This growing opposition to the extension, which has been led by this city through Mayor Whitmore, is expected to snowball to even greater proportions before the issue is finally settled, yet no one will deny that it is going to take a herculean effort to prevent what appears to be the intent of the Massachusetts Turnpike Authority to bring this toll road over the right-of-way of the Boston & Albany railroad right through the heart of this city.

Party-

(Continued from Page 1)

Thomas F. Dowd, Peter Kelly, Herb Lewis, Daniel Furden, John Carlson, Eugene Cronin, P.C. Edward Cunningham, P.C. Pierce Gaddis, P.C. Frederick Perkins, and P.C. Robert Edwards.

Honor-

(Continued from Page 1)

in a special service to be held this Sunday, at the eleven o'clock service. The plaque will be presented by Richard W. Hubbard, Chairman of the Education Committee, to Rodney G. Dakin, superintendent of the Church School.

This recognition comes to the church because it has attained to the complete Standard of Achevement for Sunday church schools of the American Baptist Convention. Under the Standard of Achievement, twelve goals are set up and only those schools which achieve ten, eleven, or twelve goals are eligible to receive the plaque emblematic of denomination-wide recognition. The local church has achieved the very highest honor by achieving all twelve goals which merits numerals in gold on the plaque.

It should be noted that only a limited number among the thousands of Sunday church schools of the American Baptist Convention are receiving this coveted recognition.

The Reverend Russell H. Bishop, in speaking of the coming presentation said, "The members of our Sunday Church School, and especially the teachers and officers, are to be commended for their work and devotion. Our church is deeply grateful to those who have served so fathfully and for the hgh honor which comes from our denomination."

Visitors-

(Continued from Page 1)

attend, and give your age, school, grade, address and telephone number.

To reiterate, visiting hours beginning Jan. 1 will be 2 to 4 o'clock in the afternoons Monday through Friday Children's Day 2 to 4 o'clock on Thursday, with Children's Classes at 2 and 3 o'clock Tuesday. The Homestead will be closed on Saturdays.

College Notes

Miss Sue Williamson has been elected Secretary-Treasurer of the junior class at Radcliffe College. is the daughter of Mr. and Mrs. Richard Williamson of 37 Hagen Road, Newton Centre.

TELE-VIEWING THE NEWS

By LEE LOUMOS

The young lady who wails because she can eat like a horse and "never seem to gain any weight" will ordinarily get little sympathy from friends who have to keep their eyes on the calorie-chart instead of the dessert menu. And the family that lives in the fringe area of television reception will feel even less sympathy for the fellow who complains that his TV signal is too strong!

But it happens . . . to people who live close to TV stations.

The problem of the fringe area is solved with stronger antennas and signal boosters. There's an answer, too, for the TV set that's being fed too well. It's called an "attenuator." This is the electronic equivalent of the reducing pill. It consists of a series of resistors designed to use up some of the signal energy during its course from the receiving antenna to the picture tube.

The TV set manufacturers keep up a constant and expensive search for means of perfecting their products. But it stands to reason that the set will never be designed which will give the same performance in every area, just by "plugging in" or with any sort of standardized installation.

That's why it's so important to get the best installation in order to be sure of the best performance. With any of the famous TV models sold by us, you can depend on our excellent installation and service facilities to bring you the maximum of its value. Time is racing . . . come in and select your Christmas television now, from

DO YOU KNOW THESE FACTS?

Beauty Garden is the Original One Price Salon. All permanents complete with Haircut · Shampoo · Rinse and Hairstyle, only $6.95 NOTHING HIGHER

Beauty Garden is the Only Salon equipped to stay open every evening as a convenience to those women who are unable to come in during the day. OPEN Every Evening Till 11 P.M. Saturdays Till 6

Beauty Garden is the Only Salon that puts the patrons consideration above its own . . . Come in any time and you'll be accommodated. With or Without Appointment

BEAUTY GARDEN

1916A Beacon Street Cleveland Circle

LOngwood 6-8663 or 6-8661

Individual Hair Styling

- Permanents
- Tinting Our Specialty
- We Feature the New Lamp Cut

Leanore's

39A LINCOLN STREET
NEWTON HIGHLANDS
LAsell 7-5185
AMPLE FREE PARKING

SALES SERVICE TELEVISION HI-FIDELITY

BI 4-7240

LEE LOUMOS

1347 Washington St. West Newton

AIR-CONDITIONING APPLIANCES RENT INSTALL

No Greater Gift For Christmas

$5* deposited in a College Club savings account now will start your youngster or favorite grandchild on the road to his college career!

$1200 will be needed to see him through his important first year of college. A College Club account started *today* will answer this vital money need *tomorrow*.

As he grows, his College Club account will continually remind him of your support and impress him with the need to study to meet college entrance requirements.

Ask about our College Club savings plan today. Give your child his future — with this greatest of Christmas gifts.

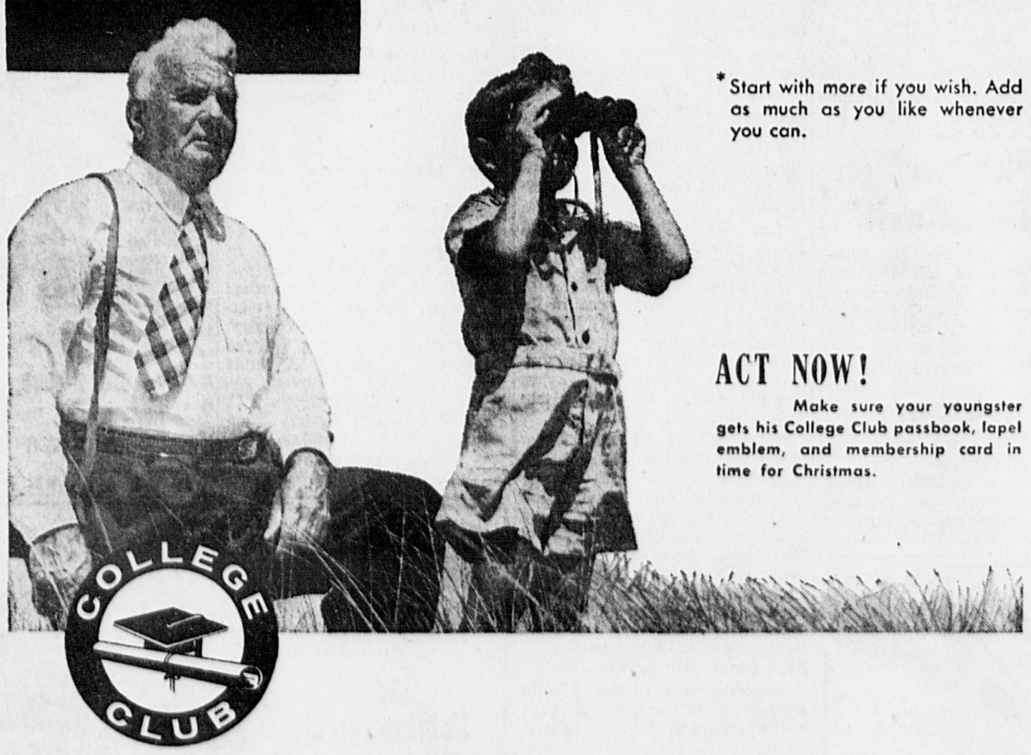

*Start with more if you wish. Add as much as you like whenever you can.

ACT NOW!

Make sure your youngster gets his College Club passbook, lapel emblem, and membership card in time for Christmas.

NEWTON • WEST NEWTON • AUBURNDALE

Co-operative Banks

305 Walnut Street NEWTONVILLE

307 Auburn Street AUBURNDALE

1308 Washington Street WEST NEWTON

this Christmas

Give the new '57 underwood "LEADER"

underwood Golden Touch portable

Two-Tone Yosemite Blue In Durable Crackle Finish

$64.95

TAKE 18 MONTHS TO PAY

PRICED FOR CHRISTMAS GIVING

The new Golden Touch Leader makes playing Santa easy on the pocketbook. It brings you Golden Touch Typing at a low budget price! It's packed with important Golden Touch Portable Features:

Finger-Form Keys · Balanced Segment Shift · Automatic Line-Finder · Automatic Ribbon Reverse · Full-Size Keyboard.

Complete with Smart Luggage Carrying Case

PETER PAUL Established 1932

OFFICE EQUIPMENT COMPANY

11 PINE STREET, WALTHAM - TW 3-8920

Opposite Embassy Theatre Parking Area

24 YEARS OF PROGRESSIVE SERVICE

Portable · Standard · Electric Typewriters
Adding Machines · Calculating Machines
Bookkeeping Machines · Cash Registers
Desks · Files · Chairs · Cabinets

Another Shell Heating Oil "Certified Comfort" Extra—

KEEP FILLED SERVICE

We keep you warm automatically because we keep a WEATHER EYE on your fuel supply

Here's how our Keep Filled Service works. We chart the temperature degrees every day. This tells us how much heating oil your burner is using—and when your oil tank needs a refill.

If your tank is in the basement, we install free of charge a Ventalarm system which automatically tells when tank is full.

And remember, your Shell Certified Comfort driver always leaves a metered delivery receipt showing the exact record of delivery.

Call us today for Shell Heating Oil Certified Comfort Premium Service · Premium Grade Heating Oil

Ask us about Our low-cost Service Contract

CERTIFIED COMFORT SHELL HEATING OIL

WITH OUR ENGINEERING KNOW-HOW WE HAVE REDUCED FUEL OIL COSTS 20 TO 40%. NO CHARGE FOR CONSULTING OR INSPECTION OF YOUR OIL HEATING SYSTEM.

DuBOIS OIL CO.

Phone DEcatur 2-1334

382 Watertown St., Newton

NECCHI Open Every Nite 'Til Christmas

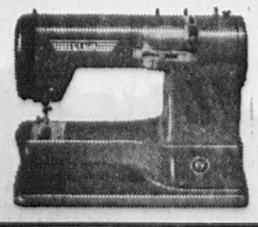

Lowest Prices - Plus

A WRITTEN GUARANTEE OF SERVICE FROM MOR REAL - NEW ENGLAND'S BIGGEST NECCHI DEALER!

FREE Demonstration No Obligation

Easy Budget Terms

YOUR NECCHI or ELNA COSTS NO MORE AND YOU CAN BUY WITH CONFIDENCE AT MOR REAL

MOR REAL SEWING CENTER ★ 128 High Street Waltham TW 4-3989 430 Waverley Street Framingham

High School In Music Assembly

Wednesday, December 5, the lights of the auditorium dimmed and the curtain went up on the junior-senior girls' chorus, dressed in white blouses and dark skirts singing "Espana," while the workshop of the Orchesis, donned in brightly colored, full skirts and leotards, gaily danced to their music.

Donald March was commentator of the chamber-music portion of the program as well as conductor of the symphony orchestra. The chamber-music presented in the assembly was written during the seventeenth and eighteenth centuries.

Sandwiched in between the chamber-music pieces was a group of night songs, sung by the junior-senior girls' chorus against a background of blue lighting, depicting night. This was followed by "The Sandpaper Ballet," a satire on Girl-chase-boy, Boy chase-girl, danced by the performers of the Orchesis.

The assembly closed with a medley of Cole Porter tunes, familiar to us all, rendered by the Newton High School Orchestra. Included were such favorites as "So in Love" and "Wundebar."

Henry Lasker, director of the chorus, said about the performance, "I felt that the program in its entirety was done in a most professional manner, and indicated that everyone who participated lived his part and performed with sincerity and dedicated purpose."

Starred in the "Flute Quartet in G," by Mozart, were Payson Little, William Hibbard, Olga Langille, and Nancy Milender.

The woodwind octet which played "Fantasia in Echo," by Banchieri, were: Drew Wayland, Robert Rosenblatt, Janet Goldrick, Edward Feinberg, James Levine, Bradbury Huff, Joan Lewis, and Charles Stewart.

"The Flute Quartet," arranged from Corelli, starred Jane Perlis, Mary Suryanson, Payson Little, and Seta Der Hohannesian.

"Chaconne," by Handel, was aptly performed by Larry Yeo, Peter Comm, Edward Feinberg, Arthur Tenenbaum, and Jane Perlis.

The junior-senior girls' chorus was directed by Henry Lasker, and accompanied by Bethel Bilezikian and Sallie Flowers. Miss Gay Cheney served as director and chorographer for the Orchesis.

Rotary Club

Roland Burbank was the speaker at the Newton Rotary Club's meeting at the Brae Burn Country Club on Dec. 10. Mr. Burbank is the headmaster of the Mt. Cardigan School in northern New Hampshire which although only 11 years old has received national recognition. This unique school has 85 boys in grades 5 through 9 including some from Newton.

Mr. Burbank and his wife and a guide travelled hundreds of miles for 50 days through the Hudson's Bay region of Northern Canada by canoe. Beautiful colored slides were shown depicting this scenic wild area of small streams, tremendous lakes and the Rupert River including the native Indian tribes.

Persons Under 30 Eligible For Vaccine

All persons under 30 are eligible to receive Polio Vaccine from State supplies until vaccine on hand, which is nearing its expiration date, is exhusted. Thereafter, State vaccine can be given only to those under 20.

The reason for the temporary inclusion of those aged 20 through 29 is that the program came almost to a standstill during September and October and the vaccine which had been purchased for distribution this fall has stayed in the cold room. This is due partly to the small number of teenagers 15 through 19 who came forward for vaccine, but there are thousands of children under 15 who have not yet been included in the program. In fact, 23 percent of those who have been eligible are still unimmunized.

Those between 19 and 30 may now go to their family physicians, who will obtain the vaccine from the local Board of Health. The only charge which the physician will make will be for the administration of the vaccine. This makes vaccine available to young parents, a group which is usually harder hit than other adults.

Those who wish to avail themselves of this opportunity must act at once. It is expected that the vaccine will be used up rapidly. Some of the vaccine goes out of date Dec. 25 and the remainder by Jan. 19.

This also means that most college students, many teachers, nurses and internes will be able to receive State vaccine. Many calls have come in from these groups, but the vaccine has been denied to them up to this time because they were over 19.

School children constitute the only group which is well protected. Over 95 percent of children aged five through 14 have received polio vaccine, 90 percent having received two doses already.

The booster dose program begins this week for those children who received two doses last summer. From week to week other children will become eligible to receive third doses.

In British Isle

Vacationing on the British Isle of Bermuda are Mr. and Mrs. Joseph Kysell of 25 Baker place, Newton Lower Falls, who flew via Pan-American Airways over the weekend. The Kysells are staying at the Princess Hotel.

Completes Two Weeks Active Duty With C. G.

Recently, Lt. Eleanor T. Cooley, from the Coast Guard Reserve Unit in Boston, was assigned two weeks active duty in the First Coast Guard District Communication Center.

Lt. Cooley resides with her parents, Mr. and Mrs. Edward H. Cooley at 77 Temple street, West Newton. In civilian life, she works for the Cooley Associates, Inc., Boston.

Prior to entering the C. G. Reserve, she served with Coast Guard units in Atlantic City, Boston, and New York Search and Rescue. During World War II she was stationed in Boston. She is entitled to wear the World War II and the States Decorations.

Upon her discharge from active duty at the close of World War II she entered the Coast Guard Reserve. By participating in weekly drill meetings and attending two weeks active duty during the year, Lt. Cooley is able to maintain her commission and receive all the benefits granted to members of the reserve.

Lt. Cooley graduated from Belmont High School and attended Marietta College, Boston University, and Babson Institute. She majored in pre med for which she received a Bachelor of Science degree.

It often requires more bravery to tell the simple truth than it does to win a battle.
—Josh Billingstute of Technology.

Re-elected

Ernest R. Kaswell, of Fabric Research Laboratories, Inc., Dedham, who resides in Waban with his wife and three children has been reelected vice-president of the New England Region of the American Association of Textile Chemists and Colorists.

Mr. Kaswell, a specialist in textile technology, and the chemistry and physics of wool, has been president and associate director of Fabric Research Laboratories, Inc., since 1942 when he and two associates founded the laboratories.

He received his S. B. in chemistry in 1939 and his S. M. in Textile Technology in 1941, both from Massachusetts Institute of Technology.

Come See How Waban Market Saves You Money

WITH THESE **BONUS BUYS** *for Christmas Shoppers*

★U.S. Choice Heavy Western Steer Beef★

BONELESS, TENDER
Face Rump Roast A Thrifty Treat 75c lb

BONELESS . . . DELICIOUS TO EAT
SIRLOIN ROAST "King of All Roasts" 99c lb

U. S. CHOICE YOUNG WESTERN STEER BEEF . . . THE BEST!

STEAKS Boneless Rump 99c lb · Top Round 99c lb · Tender Cube 89c lb

EXTRA LEAN
DAISY HAMS Ruth's Black Hawk 65c lb.

HORMEL - EXTRA THIN
SLICED BACON "Try It Once" 65c lb.

FRESHLY GROUND
HAMBURG 100% Pure Beef 2 lbs 79c

THE CHEF SAYS - EAT
BALDAUS FRANKS Skinless 55c lb.

BROILERS
U. S. GOV'T GRADED A EVISCERATED
Plump, Tender and Delicious 39c lb

HADDOCK FILLETS
FRESHLY SLICED TENDER AND SWEET 39c lb.

OYSTERS
FRESHLY OPENED PERFECT FOR COCKTAILS 89c pt.

ORDER YOUR SELECT WABAN MARKET TURKEY TODAY!

INDIAN RIVER
JUICE ORANGES 3 dz 1.00

INDIAN RIVER SEEDLESS
GRAPEFRUIT Red or White 4 for 35c

GOLDEN YELLOW
BANANAS Delicious and Ripe 2 lbs 29c

EXTRA FANCY CRISP
CARROTS Tiny Tender 2 cello bags 25c

POTATOES
Fancy Select Maine 50 lb bag 1.39 · U. S. No. 1 Maine 10 lb bag 35c

Sliced **STRAWBERRIES**
4 10 oz pkgs 99c

Waban ★ Super ★ Market
WINDSOR ROAD
In Waban Square
100% HOME OWNED

AMPLE FREE PARKING
We Reserve the Right to Limit Quantities
OPEN FRIDAY 'TIL 9 P.M.

FISH STICKS
2 8 oz pkgs 63c

PEAS
2 10 oz packages 35c

FR. FR. POTATOES
2 9 oz packages 35c

ORANGE JUICE
2 6 oz cans 33c
6 oz can makes 1½ pints

FRENCH CUT GREEN BEANS	2 9-oz pkgs	35c
TENDER GOLDEN CUT CORN	2 10-oz pkgs	35c
GARDEN FRESH Broccoli Spears	2 10-oz pkgs	47c
HARVEST FRESH COOKED SQUASH	2 12-oz pkgs	29c
TENDER SKINLESS HADDOCK FILLETS	12-oz pkg	29c

JOHN ALDEN APPLE SAUCE 2 303 tins 39¢	JOHN ALDEN CREAM STYLE CORN 2 303 tins 31¢	FARM GIRL FRUIT COCKTAIL 2 No. 2½ tins 67¢	JOHN ALDEN APRICOT NECTAR 2 12 oz tins 27¢ 46 oz tin 43¢	SUNSHINE KRISPY CRACKERS 1 lb Box 27¢
NABISCO TRISCUITS 9¾-oz package 39¢	CHEF BOY-AR-DEE MEAT BALL STEW 303 tin 49¢	FARM GIRL FRUIT COCKTAIL 2 303 tins 41¢	JOHN ALDEN FRENCH BEANS 2 303 tins 35¢	JOHN ALDEN ALBACORE TUNA solid white meat 7 oz tin 39¢

SONJA HEINIE'S "HOLIDAY ON ICE"
ON SATURDAY COLOR CARNIVAL
NBC-TV NETWORK
SATURDAY, DEC. 22, 9-10:30 P.M., E.S.T.
SPONSORED BY RCA VICTOR AND THE MAKERS OF RCA WHIRLPOOL APPLIANCES

GREETINGS & GIFTS
are brought to you from Friendly Neighbors & Civic and Social Welfare Leaders through
WELCOME WAGON
On the occasion of:
- Arrivals of Newcomers to Newton
- Engagement Announcements
- The Birth of a Baby

— PHONE —
MRS. VERNA SLIKER
BIgelow 4-8646
40 Hereward Road
Newton Centre, Mass.

MRS. RUTH ANDERSON
LAsell 7-1886
449 Waltham Street
West Newton, Mass.

MRS. M. R. SCAMMON
DEcatur 2-0797
290 Islington Road
Auburndale, Mass.

MISS BEATRICE M. EASTMAN
BIgelow 4-5124
196 Pleasant Street
Newton Centre, Mass.

(NO COST OR OBLIGATION)

Call
DEdham 3-4000
FOR WANT ADS and News Items

The Newton Graphic

Established 1872

Published and Circulated every Thursday in Newton, Mass. Since 1872

POSTOFFICE BOX 102, NEWTONVILLE 60, MASS.
Published Weekly on Thursday by Transcript Publications, Inc.
RICHARD W. DAVIS, President

49

14 Bonwood Street, Newtonville, Mass. Telephone: DEdham 3-4000

Complete Coverage of the News and Events in Auburndale, Chestnut Hill, Newton Corner, Newton Centre, Newton Highlands, Newton Lower Falls, Newton Upper Falls, Newtonville, Nonantum, Oak Hill, Oak Hill Park, Thompsonville, Waban and West Newton.

JOHN W. FIELDING
Managing Editor
Telephone Extension 33

GEORGE SKAMBAS
Advertising Manager
Telephone Extension 18

The Newton Graphic assumes no financial responsibility for typographical errors in advertisements but will reprint without charge that part of the advertisement which is incorrect. Claims for allowances must be made only for first insertion.

Subscription $2.00 a Year by Mail

Second-Class Mail Privileges Authorized at Boston, Massachusetts

MEMBER
Newton Chamber of Commerce — Massachusetts Press Association
National Editorial Association
Accredited Home Newspapers of America — Boston Suburban Quality Newspapers

Long Overdue

Christmastime is for everybody but—

While most of us will be enjoying all of the wonderful things that go with Christmas, thousands of police and motor vehicle inspectors will be on duty. Many will be working long hours overtime, some without extra pay. They will be standing at street intersections to guide traffic and protect pedestrians. They will be posted at lonely vigils on dark highways, or driving over slippery roads to help the victims of accidents.

Public recognition and gratitude is long overdue these men who patrol our highways and safeguard our streets, through all kinds of weather, good or bad.

It is estimated that the tragic toll of deaths on the nation's highways between midnight, December 22 and midnight December 31, will brobably exceed 1,300. These will be deaths due to speeding, drinking, and general disregard for highway law and order. How much higher this total would be without the controlling influence of the highway police no one can say. But it is certain that many thousands of Americans will owe their lives and limbs to the "slow down and live" insistence of law enforcement.

To all of these men, for their contribution to safer living on the highways, our 72,000,000 American drivers owe a great debt of thanks. That gratitude and appreciation of a job well done can best be expressed by recognizing that the traffic officer is on duty to help you, not harass you. He wants to save your life, not give you a ticket.

Express your thanks this Christmas by behaving like a sensible human being when you drive your car. Say "Merry Christmas" to the man in uniform by driving more sanely and, thereby, more safely than you have ever driven before.

Want To Bet?

Citizens Public Expenditure Survey suggests that "if you want to win a bet, bet your neighbor he can't tell you how much taxes he pays in a year." The odds are overwhelming that he can't—because of the vast number of hidden, indirect, and so-called "painless" taxes that exist.

Here's the way the tax bill works out, according to a recent authoritative computation. If you make $67.30 a week, you pay $1,043 a year in taxes. If you make 86.54 a week, you pay $1,425 a year. And if you've got a job paying $7,500 a year, the tax collectors will get $2,637 of it—more than a third.

The survey states: "at $86.54 a week, you work more hours to pay your taxes than for food and clothing combined!" Tell that to those who still say that taxation is a serious problem only to the rich!"

The Toll Road To Date

A Factual Statement Delivered by Mayor Howard Whitmore, Jr., at an open meeting sponsored by the Newton Improvement Association held at the Underwood School last week.

In 1952, the General Court enacted legislation providing for the creation of the Massachusetts Turnpike Authority. This private authority was granted broad powers to construct, maintain, repair and operate a toll express highway westerly from Boston across the Commonwealth, at a location approved by the State Department of Public Works. Because of its location west of Boston, the City of Newton and its citizens became deeply and vitally involved. As the pattern of the route location unfolded and decisions were made by the Authority and approved by the Department of Public Works, the intensity and compexities of our problem have increased. Despite continued opposition and protests from the outset, by city officials and legislators the macadam ribbon crept closer and closer, by fits and starts, to the city's boundaries, until it terminated temporarily, crossing the Charles River onto Pigeon Hill in Auburndale. By negotiating adjustments with the Authority, land damage, evictions and takings on Pigeon Hill were held to a minimum.

Prior to the final determination of the access plan in the Charles River area, it became conclusively evident through an amendment passed by the General Court to the Turnpike Act in 1955 that the Authority intended to construct an extension into Boston. The determination to do so became very clear. After the terminus access pattern had been determined, there were understanable sighs of relief and a lull in public concern. But to city officials it was viewed as merely the lull before the storm which was to be associated with the selection of the extension route, the date of its construction and answers to many essential related questions. Constant, urgent requests for information, intentions and plans from the Authority brought only the frustrating replies that studies were incomplete, no factual information was available, no decisions had been reached and that the Mayor would be advised and consulted in time.

In July, a report appeared in the press that the extension route had been determined by the Authority and that it was the main line of the Boston and Albany Railroad. This report was quickly followed by others which broadened and involved related activities and services, some public and some private. The lid was off, rumors ran rampant, fears and tempers arose and yet no positive, authoritative information was revealed except that conferences had been held or were going to be held and that the Mayor of Newton was not included.

Finally, on August 2nd, at 9:15 A.M., a telegram was sent to the Authority as the result of a news report in that morning's newspapers. It read in part, as follows: "Mayor Whitmore, of Newton, requests permission to attend today's high level conference relative to Turnpike location. Once again Newton requests immediate, full factual information concerning Turnpike extension plans - more specifically answers to the following questions —." These I shall not quote as they are similar to those to which I shall refer in a moment. About lunch time, I received an invitation to visit the Authority's office that afternoon.

Following that conference, a statement was released from the Mayor the next morning. Although you may have read it, I wish to refresh your memory because it contains information which is basic and essential to our further considerations.

With this information in hand and realizing the breadth and scope of the problem and its far-reaching, permanent and detrimental implications for the city's future, the Mayor decided he should ask the citizens to assist him—by studying the problem, making investigations, using their knowledge and abilities and experience, and by counseling him. Therefore, on August 23, 1956 the Mayor communicated with many organizations from all parts of the city, representing civic, business, religious, parent and community groups, asking that they select representatives to serve on a Mayor's Citizens Committee on the toll road. The response was unbelievably enthusiastic and most gratifying, heartening and encouraging. To this group I owe more than I can express, for their unselfish, energetic, wholehearted and constructive efforts and support. Only in Newton, I am certain, could such a profound response be forthcoming. You, as citizens for whom they are devoting so much of their time and energy in a common cause owe them a debt of gratitude. To see this voluntary group serving as they are, and to be associated with them, is one of the true privileges which has come to me and one which I shall remember always.

It is my pleasure, now, to introduce the gentleman whom the committee members have chosen to be their chairman. He is a life-long resident of Newtonville and as a boy worked in the engineering department of the city. He has taken an active part in civic and community affairs. For many years he was a member of the Newton Board of Appeals and chairman of the School committee. He has served as chairman of the Newton Chapter of the Red Cross. A graduate of Newton High School and Dartmouth College, he is a member of the Massachusetts Bar and a practising attorney. He is broadly familiar with the life, growth and problems of our city. That the Citizens' Committee made a wise choice is clearly demonstrated by the able, faithful and enthusiastic manner in which he has organized, directed and guided its studies and activities. I am deeply appreciative of his great assistance. Mr. C. Raymond Cabot.

Thank you, Gentlemen, for your highly informative reports. They are indicative not only of the volume of information you have developed, but also of your knowledge on the many phases of the road problem. The thinking of some eighty citizens, as members of these various sub-committees, is reflected in these reports. We are working as a team and at this time I wish to thank also the many city officials, the Board of Aldermen and the Planning Board, whose chairman, Bill Hopkins, is, I believe, a member of your association. Also, Mr. Rich, a member of the sub-committee on legal affairs.

The major difficulty encountered in our considerations has been the continuing lack of authoritative information and facts. Time and again it has been stated that the many studies being made by the several consulting firms would be completed by such and such a date. The reporting dates have been extended and extended until they are now months behind schedule. While on the one hand we are told that no information is available and that no decisions will be made until the reports have been filed and studied, on the other hand we have been told that the main line of the Boston and Albany is the preferred route, is in fact the route and that no other routes are under study. Is that logical? And would not these circumstances and this attitude lead to skepticism and alarm on your part? It would seem that either determinations and decisions are being made prior to receipt, review and analysis of the studie or that a great deal of money is being spent for studies that will have little influence in determining the route location regardless of their findings and recommendations. It seems inconceivable that some facts are not available on which the preference or determination for the mainline route has been made. If any facts are available, this city, or any city or town or their people should be given them, especially in view of the fact that one-half the cost of the studies is being borne by the State of which all of us are taxpayers.

Recent correspondence with the uthority states that the Mayor will be kept fully advised as to where hearings will be held on the Authority's route recommendation. Certainly there is no comfort or aid in such an assurance inasmuch as t' Authority will have by then reached its decision as evidenced by its recommendation. Certainly we are not so naive as to believe evidence presented and statements made at a public hearing are going to alter or change decisions already rendered.

The public is entitled to have all the information and be heard before decisions or recommendations are made. Although it is a private Authority, its activities affect very directly and vitally the lives, property and welfare of the public.

Health Is The Best Gift

There is so much than can be said on this whole subject it would take hours and hours to cover it. You have been most patient and I hesitate to impose further on your time or courtesy. I believe there is to be a question period during which some phases of particular interest or concern to you which have not been covered may be discussed.

In my concluding remarks, I wish to comment briefly on some of the statements made and points raised by the Authority in its release which appeared in the press today.

This statement is quoted from the release "For the future economic benefit of Boston and its taxpayers, construction of a privately financed toll extension highway is imperative in order to carry traffic swiftly in and out of the downtown section of the city."

Comment: 1. If this statement is true, why was not the extension planned and constructed from east to west, instead of from west to east?

2. Are not the economic conditions of other cities and towns and the rights and welfare of their people important? Use of the road by taxpayers will cost them added money — they are already paying for freeways all over the country and are entitled to one, instead of the toll road.

3. What are the unique circumstances in Boston that do not exist in any other large city in the country, which require a toll road to go into the heart of the city? In Chicago, even though the bonds had been sold to finance a toll road into the city, on reconsideration, efforts are now being made to get the bondholders' consent to have their bonds bought in by the toll highway commission so that six miles within the city can be built by the county as a freeway. Some $33,000,000 of bond money is involved. No other city in the country, I understand, has a toll road going into its central area.

A further statement is quoted in part as follows: "No freeway giving access from the west to Boston will come into existence for an estimated 10 to 15 years."

Comment: Whether such a freeway would come into existence or not, I cannot say, but there is absolutely nothing to prevent the necessary State and Federal funds from being made available and constructing such a freeway on a 90-10 basis. Allocations have been made and committed for only the first three years. New estimates can be made and new projects on the interstate system selected and included, or even substitute projects may be considered. In view of the money market conditions, it might well be that a freeway would be available before a toll extension for which financing becomes more and more questionable. Does the Authority guarantee the toll extension highway in three years? It is doubtful if even its studies will be completed by then.

The alternate freeway which the city suggests be studied would undoubtedly go through part of Newton along the river, which fact is in contradiction to the released statement "that minority group opponents are trying to get away with proposing an alternate route for the toll road extension that will not go through their city." The freeway is the preferred route if the Metropolitan area west of Boston and Boston itself are to enjoy full benefits of modern highway construction built for the public and not private interests.

Newton is concerned with Boston's welfare, but it is also concerned with the welfare of herself and others, which the Authority is not. A private authority is in business primarily to make money; it must look at its plans, activities and operations in this light, regardless of persons, cities or towns it may injure.

At the request of the Mayor, two bills have been filed in the Senate for consideration during the coming session.. The first provides that the toll road be stopped permanently at its present terminus at Route 128 in Weston. The second directs the Department of Public Works to study and develop plans for a freeway from Boston West, to submit these plans to the authorities of the cities and towns through which it is proposed the freeway would pass and that these officials advise the Department of Public Works of their opinions in regard to the route and the plans. The Department of Public Works would then send its recommendation together with these opinions to the Legislature for action by the first of December of this year.

Representative Heaney, with the blessing of the city has filed a bill providing that any extension of the M.T.A. system must first have the approval of the city or town in the district in which the extension would be made.

Also, I believe you should know, if you do not already, that the City has engaged, at some expense, an outstanding traffic engineering firm, Wilbur Smith Associates of New Haven, to study and make recommendations relative to existing traffic problems, which are many, and for those which will occur in the future, mostly as a consequence of the opening of the toll road from the New York State line to the present terminus in Weston.

The Mayor of Newton will continue to work for the best interests of the City which in this matter are also the best interests of the general public, taxpayers and highway users in the Metropolitan area, particularly west of Boston.

Political Overtones

(Continued from Page 1)

At the insistence of Attorney General George Fingold, a string attached to the offer was that Gibbons renounce any intention of seeking State office in the 1958 election.

Gibbons was unwilling to accept the post under those terms. His position, it is understood, was that he will not necessarily be a candidate for any office in 1958, but that he doesn't know what is going to happen in the next 12 or 18 months and that he is not prepared to bind himself to abstain from any course of political action.

He thereupon announced himself a candidate for the chairmanship on a no-strings-attached basis, at the same time letting it be known that if he has any idea a year from now of running for office, he will step out as the State Committee head.

That was not satisfactory to Fingold, who is a potential candidate for the Governorship in 1958. The Attorney General is now spearheading the fight against Gibbons.

Fingold has declared privately that he will concentrate for the next year on being Attorney General and making as good a record as he can and then will decide at the end of 1957 or early in 1958 whether he will strike out and bid for the Governorship.

He evidently sees in Gibbons a possible opponent for the Republican gubernatorial nomination at the 1958 GOP State convention and is endeavoring to prevent the Stoneham man from becoming the spokesman for the Republican party in Massachusetts for the next year.

Up to the time that this is written Fingold has not revealed where he will throw his support in the contest which presumably will develop within the State Committee.

Both Nelson and Tyler have some support for the chairmanship. Both, incidentally, are on extremely friendly terms with Gibbons. Neither Nelson nor Tyler, however, has manifested any inclination to make an all-out fight for the post.

A bloc headed by Executive Councillor Charles J. Gabriel is working energetically to return Nelson to the head of the official Republican State organization. Persons close to Fingold, however, assert that Nelson is no more acceptable to the Attorney General than is Gibbons.

They declare that Nelson made a speech recently in Springfield in which he expressed the opinion that Executive Councillor Bruce Crane of Dalton should have been the GOP candidate for Governor this year and should be boomed as the Republican gubernatorial standard-bearer in 1958.

Unless there is some darkhorse candidate for the GOP chairmanship who has not yet disclosed his intention, the only other contender with even one foot in the State Committee contest is Tyler.

Tyler has told friends that he is not a candidate for the chairmanship in the accepted sense of the word, that he will make no fight or campaign to get it but that he is "available" if the State Committee members desire him as their new head. The supposition on Beacon Hill is that Fingold will support Tyler.

While Fingold, as the only member of the Republican State ticket to survive last month's election, unquestionably commands considerable influence within the GOP, it appears doubtful that he can muster enough strength within the state Committee to block Gibbon's election.

The situation, however, is surrounded by a good deal of uncertainty which will not be resolved until the actual votes are cast by the State Committee members next Monday night.

Gibbons has both the ability and the experience to do an effective job not only in rebuilding the Republican organization but also in serving as the GOP's spokesman in the State.

The fact that the Republicans will have new leadership this year in both branches of the State Legislature weighs in Gibbons' favor, for as the State Committee chairman he undoubtedly would lend a helping and guiding hand in the background to the president of the State Senate and the Republican leader of the Hill, who has served both as the minority House.

leader and as the Speaker of the House of Representatives, Gibbons has an understanding of legislative affairs and problems that is not surpassed by any member of either political party.

• • • •

Furcolo Ponders Purge

Governor-elect Foster Furcolo is being urged by one wing of his supporters to institute removal proceedings against three of Governor Herter's top department heads if they do not yield to pressure and step out without a battle.

The No. 1 target of an articulate bloc in the Furcolo camp is State Commissioner of Public Safety Otis M. Whitney, head of the State Police and one of the most popular officials in the State service.

Second on the list of State office-holders the same group desires to oust is Public Works Commissioner Carl A. Sheridan.

Thet third man, whose job the Furcolo adherents fervently covet, is Metropolitan District Commission Chairman Charles Greenough.

Whether Furcolo will accede to the urging of certain of his would-be advisers and undertake to remove any or all of the three, is still uncertain.

So far the Governor-elect has held his counsel and given no intimation as to how he looks upon the proposals and suggestions being pressed upon him by certain of the Democratic leaders who were prominent in his campaign.

Persons close to Whitney, Sheridan and Greenough declare that none of the three will step out voluntarily and that in order to get them out Furcolo would have to bring removal proceedings against them in the Executive Council.

There is considerable speculation in political quarters here whether Furcolo would be willing to involve himself in the controversy which such a step inevitably would precipitate.

While Furcolo presumably could marshal the votes in the Executive Council to fire Whitney, Sheridan and Greenough, his own standing with the public might well suffer unless he could give substantial reasons to justify the action.

In the normal course of events and unless they were ousted or prevailed upon to resign, Sheridan, Greenough and Whitney all would serve beyond the two-year term to which Furcolo last month was elected.

Furcolo will be up for reelection in 1958. The terms of Sheridan and Greenough run until 1960. Whitney was reappointed this year to a five-year term which would carry him into 1961.

Sheridan and Greenough both head patronage departments which Furcolo's lieutenants are extremely anxious to control. Sheridan will award highway construction contracts running into many millions of dollars.

Whitney's post at the head of the State Police, of course, carries with it tremendous power.

One of the arguments being directed at Governor-elect Furcolo is that when Governor Herter assumed office in 1953, the men heading the State public works and public safety departments and the Metropolitan District Commission all stepped out within a comparatively short time.

William F. Callahan, then the public works commissioner, shifted to the Massachusetts Turnpike Authority. Edgar F. Copell, chairman of the Metropolitan District Commission, retired on pension, Daniel Murphy, the head of the State Police, dropped back to his permanent rank in the department.

Whitney, Sheridan and Greenough, however, are not likely to relinquish their positions without a fight which would get the Furcolo regime away to a stormy start —if it occurs.

There probably is greater conjecture on Beacon Hill and more discussion within the Furcolo organization on whether the Governor-elect will attempt to place his own men at the head of the public works department, the State Police and the M.D.C. than on any other phase of the incoming administration.

Whitney has been an excellent public safety commissioner. As far as this onlooker is aware, Greenough has done a competent job as chairman of the M.D.C. Sheridan has been in the public works department only a comparatively short time, but he was highly regarded as chairman of the State commission on administration and finance.

Governor-elect Furcolo is under tremendous pressure from persons in his campaign who want jobs and favors for themselves or their friends. The guessing here, however, is that in the final analysis he will mark the decisions on what is best for the State and his own political future.

• • • •

Herter Ideal Choice

It is unlikely that President Eisenhower could have chosen anyone better qualified to serve as Under-Secretary of State than Governor Christian A. Herter.

Herter has been one of the nation's outstanding and most widely respected Governors during the past four years, but during the 10 years that he served in Congress he was universally recognized as one of the country's foremost authorities on international affairs.

He is certain to be a tremendous asset to President Eisenhower, Secretary of State John Foster Dulles and the people of the United States. Republicans and Democrats alike have expressed gratification that Governor Herter's great talents and abilities are to be utilized in so important a manner.

Few Presidential appointments have met with such general approval as that involving Christian A. Herter.

CHURCHES

Central Congregational Church, Newtonville. Rev. Benjamin R. Andrews, Jr., Minister. Special Christmas music. Soloists, Helen Bedford, Harpist; Dorothy G. Bernard, Soprano; Miriam W. Ruopp, Contralto; Winslow C. Auryansen, Tenor; Franklin G. Field, Baritone. The Harp and Organ Preludes will begin at 10:45 a.m.

Church of the Messiah, West Newton and Auburndale. Sunday, Dec. 16. 8:00 a.m. Holy Communion. 9:30 a.m. Upper Church School. 11:00 a.m. Confirmation, Bishop Lawrence, Lower Church School. 4:00 p.m. Jr. High Y.P.F. 6:30 p.m. Sr. High Y.P.F.

Eliot Church of Newton, the Newton Methodist Church. Dr. Ray A. Eusden and Dr. Paul A. Uhlinger, Ministers. Sunday, Dec. 16. 9:30 a.m. and 11:00 a.m. Morning Services of Worship at the Methodist Church. 9:30 a.m. Nursery and Kindergarten Departments of the Church School at the Methodist Church. 9:30 a.m. Grades one through 4 at the Hunnewell House. 11:00 a.m. Grades 5 through Junior High at the Hunnewell House. 4:00 p.m. John Eliot Fellowship. 6:00 p.m. Family Hymn Sing and buffet supper at the Methodist Church.

The First Church in Newton, The Rev. Nathanael H. Guptill, Minister. Morning worship at 11 o'clock. Sermon by Mr. Guptill will be "Jesus, the Light of the World." Music will be by the First Church Quartet and the Adult Choir under the direction of Mr. D. Ralph Maclean, Organist and Director of Music. Church School classes begin at 9:30 a.m. for Junior and Senior Highs; and 10:45 for infants through the 6th grade. At 11 o'clock a.m. the Junior Department will present its annual Christmas story through worship in the Brigham Chapel. Junior High Fellowship and Comrades of Pilgrim Fellowship will meet at 5:30 and 7:00 p.m. in the church.

Yule Holiday

Among the students from Centenary College for Women, Hackettstown New Jersey, who will begin their Christmas recess Wednesday, Dec. 19, returning to the campus Monday, Jan. 7, will be Miss Judith Greer, daughter of Mr. and Mrs. Gordon A. Greer, 12 Richard Circle, West Newton.

Arthritis Drive Does Well Here

Ernest Angevine, chairman of the Newton Arthritis and Rheumatism Foundation Committee this week stated that although the local door-to-door drive which was conducted last week met with a generous response, he was urging those workers who were unable to complete full solicitation on their streets to reach these neighbors as soon as possible in order to get their kits on the way to their designated banks.

This request was made in order to expedite the handling of the kits at the banks at a time when holiday business is reaching full peak.

"An army of workers in this community," Mr. Angevine said, "pushed doorbells for a full week and told the arthritis story to their neighbors.

"It was a job well done," he continued, "and we owe these selfless, public-spirited members of our community a richly-deserved vote of thanks.

"It is in this spirit," he added, "that I ask those workers who, for one reason or another were unable to complete their lists, to do so as quickly as possible in order that we will realize a 100 percent effort."

Meanwhile hundreds of kits began reaching their bank designation testifying tangibly to the open-hearted response from the citizens of this community.

Mr. Angevine said that the arthritis story has been told intelligently and forcefully in the Newton area and that a civic-minded citizenry is becoming aware of the need to combat this crippler with understanding and dollars.

A state-wide campaign for $300,000 was officially launched Nov. 26 by TV star Jackie Gleason in a dramatic Boston Common kick-off.

GEORGE A. GALLAGHER, manager, with members of his office staff, are shown prior to the opening of the new headquarters of the Metropolitan life Insurance Company at 264 Centre street, Newton. The new headquarters, giving ample office space and facilities to service the company's customers, was opened last week. (Photo by Wilk)

Cub Master Is Honored At Dinner Here

On the night of Dec. 7, Cub Pack 22 of Newton held its Blue and Gold Dinner at the Hunnewell House and honored their former cubmaster, Ralph Angier.

Mr. Angier, better known as Bud to his many friends, has served cubbing for 10 years, guiding his boys, urging them to go on to bigger things, and helping them take their first step up into scouting.

A "This Is Your Life" program was planned and presented by the present Cub Master, Martin Rogers, the Cub Committee, and the Den Mothers.

Bud's famous "Casey at the Bat" was rendered in the form of "Casey speaks of Angier" (written by Mrs. Duncan Edmunds and presented by Mr. Edmunds), a family film was shown; the Cub Band of 10 years ago returned to honor Bud; and a billfold with a generous gift of money from parents of former Cubs was presented. And finally Bud was made Honorary Member of Cub Pack 22 by the presentation of a beautiful Indian head dress.

The evening was a complete surprise and will always be a momentous occasion for the Angier family.

The committee in charge of the event consisted of Francis Lyons, chairman; Dr. John Rattigan, Herbert L. Connolly, George Grant, Charles E. Smith, Raymond Wilbur, Mrs. Samuel Berman, William Hopkins, Eugene Anderton, Martin W. Rogers, cubmaster; Mrs. L. Shaw, Mrs. Anderton, Mrs. Wilbur, Mrs. Rogers, Mrs. Angier, Mrs. Minnie Bell, Hrs. Hugh Tomb, Mrs. Ralph Ford, Mrs. Joseph Delli, Mrs. Frederick Cully and Mrs. Smith.

In 1927 Marine Corps pilots operating against bandits in Nicaragua carried out the first recorded air attack directed by ground troops.

Candlelight Service Sun.

The Choir of the North Congregational Church, 23 Chapel street, Newton, will present a Christmas Worship Service in music Dec. 16 at 7:30 p.m. It will be a candlelight service with the congregation participating in selected Christmas carols.

The choir, directed by Mrs. Edwin W. Folsom, will present two anthems by F. Melius Christiansen, "Today There Is Ringing" and "Lullaby On Christmas Eve," and "A Joyous Christmas Song" by Gevaert. Mr. Robert G. Wentworth, violin soloist, accompanied by Mr. George Russell Loud, organist, will play "Larghetto" by Handel and "Ave Maria" by Bach Gounod. Selected scripture readings relating to the Christmas Story will be read by Rev. J. Donald Johnson.

Immediately following the service there will be a social hour in the church parlors. Everyone is invited to attend.

NOW... see how little

$5,000 THRIFTY SPECIAL SAVINGS BANK LIFE INSURANCE really costs!

THRIFTY SPECIAL is a really low-cost Savings Bank Life Insurance *permanent plan* issued in amounts of $3,000 or more. Here's a 10-year illustration of the cost of $5,000 Thrifty Special, based upon dividends being paid in 1956.
(Future dividends cannot be guaranteed, of course, but will depend upon future experience).

AGE AT ISSUE	25	30	35	40	45	50
Annual premium	$86.40	$101.10	$119.45	$142.95	$173.15	$212.65
10 years' premiums	864.00	1011.00	1194.50	1429.50	1731.50	2126.50
10 years' dividends*	167.40	210.85	265.70	316.35	371.35	448.65
10 year net outlay	696.60	800.15	928.80	1113.15	1360.15	1677.85
Guaranteed cash value	670.20	774.55	893.00	1025.90	1173.10	1333.65
Net cost if surrendered	26.40	25.60	35.80	87.25	187.05	344.20
Average yearly net cost for $5000 protection	2.64	2.56	3.58	8.73	18.71	34.42

It's really amazing how little this "economy-size" Savings Bank Life Insurance really costs. For exact rates and benefits at your age, get facts here.

NEWTON Offices — OTHER OFFICES • WELLESLEY SQUARE • NEEDHAM SQUARE

Newton SAVINGS BANK

286 and 289 Washington St., Newton Corner • Tel. LAsell 7-7850

43 Lincoln St., Newton Highlands • Tel. DEcatur 2-7140

MARGUS PET SHOP

USE OUR CHRISTMAS LAYAWAY PLAN

Open Every Nite 'Til Christmas

Choice of Pets and Complete Pet Supplies

OPEN Mon.-Sat. 9-6 Friday Eves. 'Til 9

BE 2-6110

1429 Beacon Street Brookline

DEdham 3-4000 FOR WANT ADS and News Items

Edmund Cheverie Now Observing Anniversaries

Edmund F. Cheverie, of 30 Channing street, is observing a double anniversary; his 20th year as an agent of the Prudential Insurance Co., and his 30th year as a resident of Newton.

After Mr. Cheverie came to Newton in 1926 he held several jobs before joining Prudential's Roxbury District staff with which he is now associated. He currently is the district's sales and service representative in Newton.

In his long association with The Prudential, Mr. Cheverie has become one of its outstanding agents. In addition to sales honors, in each of the past three years he has earned the National Quality Award — one of the life insurance profession's highest honors.

Mr. Cheverie is a World War II Coast Guard veteran. He is active in community projects and in promoting Little League Baseball. He is First Vice President of the local Kiwanis and is a member of the Knights of Columbus.

Marines were in Nicaragua continously from May, 1926, until January, 1933.

Dr. R. Hazelton Named Professor at Pomona

Appointment of Dr. Roger Hazelton, one of the nation's leading theologians, as the John Knox McLean professor of religion and chairman of the repartment at Pomona College,, Claremont, Calif., was announced today by Pomona President E. Wilson Lyon.

Dr. Hazelton will assume his duties at Pomona in the fall of 1957. He is Abbot professor of Christian theology at the Andover Newton Theological School in Newton, where he has been a member of the faculty since 1945.

He received his bachelor of arts degree from Amherst in 1931, a bachelor of divinity degree from the Chicago Theological Seminary, his master's degree from the University of Chicago, and his doctorate from Yale. He has been awarded an honorary doctor of divinity degree by Amherst.

After serving a year as minister of the Congregational Church in Chester, Conn., he was tutor in religion at Olivet College in Michigan for three years. From 1939 to 1945, he was dean of the chapel and professor of religion at Colorado College.

In 1938, he did special study and research at Nietzche-Archiv, Weimar, and the University of Jena in Germany. He attended the first assembly of the World Council of Churches at Amsterdam in 1948, and conferences of the Ecumenical Institute in Celigny, Switzerland, in 1948 and 1952. He was a Fulbright research professor at the University of Paris in 1951-52.

He is a Fellow of the National Council on Religion in Higher Education and at one time was chairman of the council's central committee. A member of the American Theological Society, he is also a trustee of the International College at Beirut, Lebanon. He serves on the hymnal revision committee of the Congregational Christian Churches and on the division of worship and fine arts of the National Council of Churches.

He will be remembered at Claremont as the Clark Lecturer at Pomona College in 1950. This series of lectures later was expanded and published as the book, "On Proving God." Dr. Hazelton also is the author of four other books, "The Root and Flower of Prayer," Renewing the Mind," "The God We Worship," and "God's Way With Men." The latter, published this fall, is the October selection of the Pulpit Book Club. He is the author of numerous articles in religious journals.

He has preached or lectured at more than a score of colleges and universities across the country. He has delivered the Alden-Tuthill lectures at the Chicago Theological Seminary, and last year delivered the Taylor lectures at Yale. He has served as visiting professor at Boston and Southern Methodist Universities, the Episcopal Theological School, and the Garrett Biblical Institute.

Now He Knows

"Poor old Bill. He got fired for taking out his employer's car without permission."

"But how did his boss find out?"

"Bill ran over him."

Hoffman to Head March of Dimes In Newton

The National Foundation for Infantile Paralysis has announced the appointment of Paul D. Hoffman, 1275 Beacon street, Newton, as chairman of the March of Dimes campaign during the month of January for this city. Mr. Hoffman is a well known civic leader and outstanding retailer of the City of Boston.

Elected Treasurer

Paul Dennison of 7 Orris street, Auburndale, has been elected treasurer of the wood carving club at the Wentworth Institute in Boston for the 1956-57 academic year. H. Russell Beatty, Wentworth president, announced.

S.S. PIERCE CO.

SELECT FROM THE WONDERFUL VARIETY OF

Christmas Gifts

at the S. S. Pierce Stores

When you give a "Package from Pierce's" you are choosing the Christmas Gift everyone enjoys. Come in and see our gifts.

GIFT BOXES, BASKETS, BUCKETS, HAMPERS, CHESTS
DELICACIES • GOOD FOODS • S.S.P. SPECIALTIES
CANDIES • PERFUMES • TOILETRIES
CIGARS • TOBACCOS • PIPES • CIGARETTES

Seven Stores { Copley Square — Coolidge Corner — Newton Centre 144 Tremont St. — 133 Brookline Ave. — Belmont Chestnut Hill Shopping Center (Route 9)

COMPLETELY NEW FROM POWER TO PERSONALITY!

THINK BIG When You Buy a New Car-

YOU CAN AFFORD TO! If it's habit alone that's keeping you tied to the lowest price class, the Chieftain Pontiac will let you break that habit for good! Start with a solid, husky X-member frame on a whopping 122-inch wheelbase. Add to this rugged underpinning the advanced new suspension ideas of Pontiac's exclusive Level-Line Ride. Spark it with a new 347 cu. in., 10-to-1 compression ratio Strato-Streak V-8 and brighten it with Pontiac's exclusive new Star Flight body design. Sound good? Well, all you have to do to enjoy all this big-time motoring is to think big before you buy!

You can afford to—because Chieftain prices start below many of the low-priced three!

Come in thinking big—and prepared to pay little!

Lowest-Priced Series of America's Number 1 Road Car!

Chieftain Pontiac

HUGO PONTIAC, INC.
714 BEACON ST. NEWTON CENTRE, MASS.

FRANK BATTLES, INC.
208-214 WASHINGTON ST. NEWTON, MASS.

APPLICATION

I wish to have this house considered in the Newton Junior Chamber of Commerce Christmas Lighting Contest.

NAME OF OCCUPANT:.....

STREET AND NUMBER:.....

VILLAGE OF NEWTON.....

As applicant, I will be sure this house is lighted on December 21, between 7:00 P.M. and 11:00 P.M.

SIGNATURE OF APPLICANT.....

MAIL ENTRIES TO:

GILES E. MOSHER, JR., CONTEST CHAIRMAN

16 BYRD AVENUE

WEST NEWTON 65, MASSACHUSETTS

A number of Marine aviation squadrons served on board naval aircraft carriers during World War II.

Heating Homes Since 1876

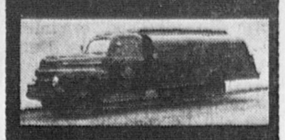

FUEL OIL
AND
24-HOUR
OIL BURNER
SERVICE
DIEHL'S
AUTOMATIC — METERED
DEPENDABLE — DELIVERIES

Complete Heating Services
New Installations or Replacements
Modern Fuel Oil Budget Plan
CALL
WE 5-1530 OL 3-0170
F. DIEHL & SON, INC.
180 Linden St.
WELLESLEY, MASS.

DEATHS

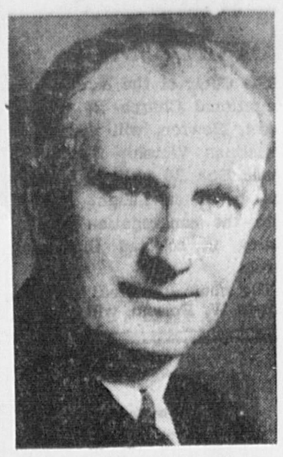

DR. GEORGE L. MURRAY

Rev. Geo. Murray Passes Away In Philadelphia

The Rev. Dr. George L. Murray, pastor of the United Presbyterian Church in Newton Corner, died last Saturday night in Philadelphia.

Dr. Murray resigned his pastorate in Newton last January to accept a call from a parish in Mayfair, a Philadelphia suburb. He had been pastor of the United Presbyterian Church for 20 years.

A graduate of McGill University in Montreal, Dr. Murray came to the United Presbyterian Church in 1935. During his pastorate the church moved from Brookline street, South End, to Newton Corner.

While serving his church in Newton, he also served as a director of the Lord's Day League of New England, the Evangelist Association of New England and the Union Rescue Mission. He was a trustee of Gordon College and taught there for five years.

FLORENCE HOOPER MOULTON

A memorial service for Mrs. Florence Hooper Moulton, wife of the Rev. Joseph L. Moulton, a Congregational missionary to India 37 years, was held last Sunday afternoon at the Walker Missionary Home, 144 Hancock street, Auburndale.

Mrs. Moulton died last Friday night at the Massachusetts General Hospital. She was 62 years of age.

Officiating at the Sunday service was the Revs. Alden H. Clark of Wellesley, Edward Farbank of Auburndale, and Robert Little of Beverly.

A native of Raymond, Me., Mrs. Moulton attended the Gorham, Me., high school and was graduated from Bates College in 1915.

Private burial services were held Monday afternoon in Newton Cemetery.

WILLIAM W. JACKSON

William W. Jackson, of 40 Winchester street, Newton Highlands, died suddenly November 28.

He is survived by his widow, Mrs. Harriet L. Jackson; one son, William H., and two daughters, Ivie Ann Jackson and Faith Merritt.

Funeral services were held at the Chisholm Funeral Chapel and interment was in Newton Cemetery.

MARIAN R. HASKELL

Marian R. Hackell of 51 Lake avenue, Newton Centre, passed on to a larger experience on Saturday, Dec. 1. She was born in Gloucester, Massachusetts and was the daughter of Colonel and Mrs. Edward H. Haskell. Her family came to Newton Centre to live in 1887. Until 1939 they lived at 888 Beacon street. In the autumn of 1939 Miss Haskell bought the house at 51 Lake avenue, where she had been living ever since. Her sister, Edith L. Haskell survives her and lives at 313 Brookline street, Newton Centre.

Marian Haskell was a very active worker in her church, the First Baptist Church of Newton Centre, all her life. She sang in the choir there for many years, was the leader of the White Cross work there for a long time and was a deaconess in the church until recently. During war years she was active in Red Cross, making surgical dressings.

For many years she was a trustee of the New England Baptist Hospital in Boston of which her father, Col. Edward Haskell, was the President of the Board of Trustees for twenty-five years.

The last six months of her life she was seriously ill but these days were blessed and gladdened by the host of loving friends who were devoted to her and brought happiness and love daily.

A memorial service was held at the First Baptist Church on Tuesday, December fourth, conducted by the pastor Rev. Russell Bishop. Interment was at the family lot in the Newton Cemetery.

DRAPER, SEARS & CO.
INVESTMENTS

Investment Suggestions for 1957

Evaluation of War Crisis and Re-Appraisal of Investment Policy in Light of Recent World Developments

Our forthcoming report, which discusses the war crisis and the outlook for business in 1957, is now available. *Purchase of a list of securities that appear to offer exceptional value will be recommended in this new year-end survey.*

Mail coupon below for your copy.

Draper, Sears & Co.

Members Boston and New York Stock Exchanges and American Stock Exchange (Associate) 1957
50 CONGRESS STREET, BOSTON NG
FALL RIVER LOWELL MILFORD WINCHESTER
EAST FALMOUTH MANCHESTER, N. H

Name _____

Address _____

-- Girl Scout Notes --

"Community Planning" was the subject of a two-day meeting of the New England Section of the Association of Girl Scout Professional Workers held last week at the Hotel Northampton in Northampton. Attending were three members of the Newton Girl Scout staff; Miss Elizabeth Richardson, Executive Director, and Mrs. Earl Alban and Mrs. Janis A. Kalnajs, Field Directors.

Miss Richardson, currently serving as president of the New England Section reports that the meeting included presentations by specialists in the field of community planning and discussions on types of industry being attracted to New England, housing for industrial workers, urban renewal, population shifts — are we meeting the needs. The sessions were summed up by a panel on Saturday answering the twin questions: "What part does the Girl Scout Professional Worker Play in Community Planning?" and "How Does All That We Have Discussed Affect Our Jobs As Girl Scout Professional Workers?" Additional activities included an evening of nature lore and crafts with Bill Randall of the University of Massachusetts, and a session with a tax consultant from the Office of the Director of Internal Revenue. Miss Natalie Stansfield, Executive Director of the Greater Lowell Girl Scout Council, was the vice president in charge of prog ...

A Basic Group Leadership Course, Emphasis On Both Brownie and Intermediate Program, will be given Wednesday evenings, January 16, 23, 30, Feb. 6, 15, 27, from 7:30 to 9:30 p.m. Applications are now being received for this course.

A meeting was held at the home of Mrs. Dwight P. Merrill, 20 Buswell Park, Newton, and plans for the annual meeting and election of officers of the Newton Girl Scout Council, Inc. were made. The meeting will take place on Tuesday evening, January 29, 1957, at the Meadowbrook Junior High. An entertaining and inspiring evening is planned. Attending the meeting were Mrs. Dwight P. Merrill, chairman of the program, Mrs. Francis Sullivan, Mrs. Ulderica M. Schiavone, Miss Adelaide B. Ball, Mrs. Robert E. Pettit, Mrs. Ralph Werman, Miss Elizabeth Richardson, Mrs. Mary Derr and Mrs. Joseph S. Kaufman.

Staff members of Quabbin Day Camp, which is operated each summer by the Newton Girl Scout Council, Inc., met for luncheon at Hartwell Farm on Saturday, December 1. Mrs. Thomas Lepore and Mrs. Herbert Howe, members of the day camp committee were also present. Those attending were Mrs. William Archer, Mrs. Robert Clinton, Mrs. Paul Landry, Mrs. Phillis Wilde, Mrs. Norman Smith, Mrs. Robert Ward, Mrs. Lawrence Hendricken and Mrs. Earl Alban, field director.

There are a few Girl Scout calendars for 1957 still available at the Girl Scout office. This attractive calendar contains many colorful pictures and makes an ideal holiday or New Year greeting.

Win Promotions

Two Newton residents who were among those students receiving promotions in rank in the ROTC Unit of Tufts University are Stanley M. Ward and Stephen J. Miller.

Stanley, the son of Mr. and Mrs. Stanley Ward of 271 Chestnut street, West Newton was promoted to the rank of Cadet Airman 1/c He is a freshman in the Tufts College of Liberal Arts and a graduate of LaSalle Military Academy.

Stephen, the son of Mr. and Mrs. Barnett Miller of 33 Clements road, a graduate of Newton High, was promoted to the rank of Cadet Airman 2/c. He is a freshman in the Tufts College of Engineering.

Action Day For Israel To Be Held Sunday

Action Day for Israel, the community-wide home to home sale of Israel Bonds will take place this Sunday.

With Newton broken up into autonomous communities this year, the marshals for the various sections are: Mrs. Marcus Brener and Dan Jacobson, Newton Center; Mr. and Mrs. Louis Alperin, Newton Highlands; Mr. and Mrs. Charles Aronson, Newtonville; Mr. and Mrs. Leonard Schlesinger, West Newton; Jay Fialkow and Theodore Mann, Oak Hill, and Mrs. Norman Leader, Waban.

The marshals pointed out that after Mrs. Golda Meir's stirring speech before 1,300 persons at an Israel Bond dinner at the Hotel Statler recently, the people of the Newtons will rally behind Israel as never before.

"When the Israeli Foreign Minister said, 'If Israel cannot be a democracy, it will not be at all'," they added. "The Jewish families in our communities pledged their all-out support to maintain Israel's economic strength."

Klein to Speak at Textile Research Seminar

William G. Klein, Senior Research Associate at Fabric Research Laboratories, Inc., and a resident of 169 Homer street, Newton Centre, will be the speaker at the December 13 Seminar of the Textile Research Institute, in Princeton, New Jersey.

Mr. Klein, who holds three engineering degrees from Harvard and is currently working on his doctorate at Massachusetts Institute of Technology, will direct discussion centered on the latest research on air flow through parachute materials. The research program which Mr. Klein will discuss has been undertaken by Fabric Research Laboratories, Inc., for the Wright Air Development Center, Dayton, Ohio. It is aimed at an understanding of the basic mechanics of air flow through textile materials to make posible an engineering approach to the design of parachute fabrics.

Spotlight On Weeks

The primary elections for seventh grade cabinet officers were held two weeks ago, following a week long campaign. A week later on Wednesday, December 5, the final elections were held. Our congratulations go to Paul Muther, president, Judy Dietz, vice-president, Hollis Lescovitz, secretary, and Alice Kaplan, treasurer.

—o—

Roman togas, sandals, and jewelry were "in the vogue" at Weeks on November 30, when the Latin Club under Mr. Garofoli, held its initiation. Members were required to come to school dressed as ancient Romans. They later went on a scavenger hunt.

—o—

In the Christmas spirit, many divisions are giving Christmas dinners and gifts to unfortunate families who might otherwise be unable to afford them.

—o—

Sue Lappen, the present secretary of the eighth grade cabinet, is moving to Weston and so elections are being held again. At present there are about ten candidates for the office and therefore a run-off election will be held. Following that will be a rally and a final election.

—o—

The 1st Marine Brigade occupied Iceland jointly with the British in 1941.

Adaptation of Christmas Carol Is Presented

An adaptation of A Christmas Carol by Charles Dickens was presented yesterday morning (Wednesday) by members of the fourth grade at The Fessenden School, West Newton. Included in the cast were Richard Weinberg, son of Mr. and Mrs. Richard L. Weinberg, 265 Upland avenue, Newton Highlands; Douglas Paul, son of Mr. and Mrs. Lawrence C. Paul, 72 Fairlee road, Waban; and Richard Garrey, son of Dr. and Mrs. Walter E. Garrey, 39 Orchard avenue, Waban.

DEdham 3-4000
FOR
WANT ADS
and News Items

WALLPAPER HEADQUARTERS
NEW - NEW PATTERNS

Make Those Needed Repairs and Decorations Now. See Us First! Let Us Show You Our Complete Line of Wallpapers and Interior Paints.
LIBERAL DISCOUNTS!
Phone Bigelow 4-8480
Sherman Brothers, Inc.
292 CENTRE ST., NEWTON

AT CHRISTMAS

Let Us Help You With Your Holiday Needs During This Season

Wines • Cordials • Beers
From All Over The World

BURTON'S DRIVE-IN LIQUOR MART
355 WASHINGTON STREET, NEWTON

FREE PARKING
NO METERS
NO BOTHER

ICE CUBES
FOR FREE DELIVERY

DEcatur 2-7676

We're As Near To You As Your Telephone
And Always Ready To Serve You

FREE GIFT WRAP

Here's the perfect gift for a Merry Christmas —and good reading in the New Year

A gift subscription to The Newton Graphic is such an easy solution to your Christmas gift problem. It's a unique gift that means year-round enjoyment for friends and relatives living out of town . . . for your son or daughter away at school . . . or for those in the armed services.

Every issue is full of interest and is an excellent reminder of your thoughtfulness — the perfect gift for everyone on your list who shares your interest in keeping well-informed.

An attractive card announcing your gift will be sent to each person on your list. Use the coupon below for individual orders, and send your gift list with complete instructions to the Subscription Department, The Newton Graphic.

SIMPLY FILL IN THE COUPON AND MAIL

THE NEWTON GRAPHIC
P.O. BOX 102
NEWTONVILLE
Send The Newton Graphic for One Year to:
Name .....
Address .....
City .....Zone .....State .....
Gift Card to Read
Donor's Name .....
Address .....
..... Phone .....
I Enclose $2.00..... Bill me $2.00 .....

Mayor Whitmore Accepts Leadership Of Hungarian Relief Fund Appeal In Newton

Red Cross To Join In the Drive

Accepting the challenge for the City of Newton, Mayor Whitmore today accepted the leadership of the Newton Red Cross Fund Appeal. Philip K. Brown, Chapter Chairman, discussed with Mayor Whitmore the need for concerted action on the part of all Newton citizens. The sponsorship of a united appeal in response to President Eisenhower's announcement that the American Red Cross is to do its part in meeting the basic subsistence needs of between 50,000 and 200,000 people still in Hungary and the vast number of Hungarian Refugees being sheltered and fed in Austria and other Countries of Western Europe. Newton's quota is $5,111.

While there are many appeals for aid to distressed Hungarians, Mayor Whitmore recognizes the importance of The International Committee of Red Cross Societies. Through this unique neutral body, agreements have been reached with the Hungarian Government for the distribution within that Country of all International Relief Supplies. Mayor Whitmore stressed that these supplies are being distributed with "strict impartiality and without any discrimination whatsoever other than that of the needs of the persons assisted," under the terms of the agreement.

The International Committee has set up a headquarters in Budapest staffed by 20 ICRC workers who are administering the relief program. On December 1, it began a feeding operation, providing meals for 50,000 persons daily. The number is expected to rise to 200,000 by January. The Committee is distributing clothing and medicines also.

Hungarians Reach Haven in U. S. A.

ONCE AGAIN ON FREE SOIL. these Hungarian refugees are welcomed at McGuire Air Force Base, N. J., after flying directly from refugee camps in Austria. They were then taken to Camp Kilmer, N. J., where the American Red Cross provides welfare services, clothing and communications. The Red Cross special disaster appeal for $5,000,000 is to meet the demands for long-term relief in Hungary and for Hungarian refugees and to meet the enlarged program at Camp Kilmer. (A RC Photo)

"Many thousands of Hungarians have fled across the border into Austria," Mayor Whitmore said. "The Austrian Government has asked the League of Red Cross Societies to assume a major portion of the job of caring for these refugees. While several countries, including the United States, have offered to admit some thousands of these freedom-loving refugees, many will be in Austria for months."

The Red Cross operation in Austria, Mayor Whitmore said, is being directed by an American Red Cross staff member, Raymond T. Schaffer, an assistant to the president and former national director of Disaster Services.

The American Red Cross has assumed full responsibility for the operation of a camp to shelter 3,000 refugees at Seizenheim near Salzburg, Austria, in quarters which formerly housed U.S. occupation forces. An ARC team has left Washington to staff the camp, where refugees will be housed and provided with food, clothing, medical and nursing care, camp equipment, and comfort articles.

"On our own soil, the American Red Cross is providing its services to the Hungarian refugees being flown to this country to start a new life in a free land. Working with government and military authorities, a Red Cross team at Camp Kilmer N. J., is handling messages between the new arrivals and their sponsors and serving coffee and other refreshments."

The Red Cross also is helping Americans contact Hungarian relatives, Mayor Whitmore stated. Message forms for this purpose have been sent to Red Cross chapters throughout the country. The messages are being sent to Vienna where they are checked against a master list of refugees in Austria, then will be forwarded to Budapest if the name is not on the Austrian list. Recipients can reply by using the same form. The Red Cross also is providing free cable service for refugees in Austria to relatives in the United States.

"The nations of Western Europe have shown magnificent generosity to the Hungarians in their time of dire need," Mayor Whitmore said. "But their resources are unequal to the whole gigantic task of caring for the starving and the homeless inside and out of Hungary."

The American Red Cross has given help to the Hungarians from the beginning of their country's crisis October 27. Since that date, it has allocated over $300,000 for immediate emergency help, food, clothing, and medicines, Mayor Whitmore explained.

"Out of our great wealth, we in the United States must continue to extend helping hands to a courageous people who have been struggling for the same freedom we won over 170 years ago," he declared.

"We can do it by contributing liberally to this appeal for funds by the Red Cross—the nation's officially designated international relief agency," he concluded.

Recent Birth

Mr. and Mrs. Victor J. Resh of Newtonville, are happy to announce the birth of their third daughter, Elise Bonny, on November 29. Grandparents are Mr. and Mrs. Moses Resh of Boston and Mr. and Mrs. Morris Herman of Brookline.

Take Necessary Precautions With All Christmas Lights

The old fashioned wax candle is still taking its toll of lives and property at Christmas. It is being found more rarely each year, but none the less, it is unwise to use this type of candle in many places. Open flame lighting is entirely out of place, unless they are used in locations where they will not be able to come in contact with any type of combustible materials or have materials blown into the flame. There should be a constant watch over them while they are lighted. Such strict precautions are not required for the equally attractive electric lights that are made especially for decoration. All lights should be placed so that curtains and other materials will not touch or rest on the lights as some of the new curtains have a very low ignition point and burn fast. It is very important that your Christmas lights are in good condition. A short circuit in worn out wiring might be sufficient to start a tree burning.

Sets of lights bearing the Underwriters' Laboratories label have been tested and found to be safe by experts. If your fuses are of the proper rating, too many lights from one set of outlets will blow them. If this happens, eliminate some of the lights on that circuit, and replace the blown fuse with another fuse of the same rating and size. (15 ampere fuses are usually the standard fuse for home use.) An overloaded circuit is extremely dangerous for it may start a fire behind the walls or in places where it will not be detected until a good sized fire is burning.

It is best to bring in a fresh tree as short a time before Christmas as possible, and remove it as soon after Christmas as you can. If you do this, ordinary precautions should prevent it from becoming too much of a fire hazard in the home wherever it may be.

The tree can be kept fresh if you set it up in a pail of water. Cut off the base of the tree at an angle at least 1 inch above the original cut and keep it standing in water and molasses solution during the entire period that the tree is in the house, adding the solution to the container as it is needed. It should be kept above the height of the cut. This method when used with fresh trees reduces the flammability as effective as any fireproofing chemicals. Chemicals may cause the tree to turn brown or yellow or lose its needles.

The place you select for your tree should be away from stoves, heating appliances, open lights and any other source of heat. DO NOT smoke or light matches around the tree.

The tree should be secured against the wall by wires so that it will not fall and block any doorways.

The Newton Fire Department extends to each and everyone the Season's Greetings for a Safe and Happy Christmas.

A truth that's told with bad intent
Beats all the lies you can invent.

—William Blake

BURTON'S LIQUOR MART, INC.
355 WASHINGTON STREET NEWTON
DEcatur 2-7676

Imported French Bordeaux WINE 99c 24-oz bottle
BOUCHET - 1952 Vintage. Bourdeaux, Rouge & Bourdeaux Blanc. Alcohol by volume 11-14%.

7-YEAR OLD WHISKEY 3.49 4/5 Qt.
A blend 37½% straight whiskey, 62½% grain neutral spirits. 86 proof. Allan's.

VODKA
DON COSSACK. 80 proof. Distilled from 100% grain.

BOTTLED IN BOND KENTUCKY BOURBON 3.99
PINEBROOK. 100 Proof 1/5 Quart

LONDON DRY GIN
GOLD CREST. Distilled from 100% grain. 90 Proof. Full Quart

100% IMPORTED Scotch Whiskies
KINGDOM - 86 Proof
DISTILLED & BLENDED IN SCOTLAND
4.49 4/5 Qt.

Imported Canadian WHISKEY
CANADIAN CREST-86 proof
4.69 4/5 Qt.

IMPORTED DANISH LAGER BEER
CERES — Case of 24 12-oz Bottles — Non-Returnable $6.00

Imported 10 Yr. Old OLD BRANDY 4.69 4/5 Qt.
Mouquin 84 Proof

OLD NEW ENGLAND EGG NOG 2.45 4/5 Qt.
30 Proof. Made with Rum, Whiskey, Brandy.

CARDINAL BEER
6 12 oz cans 89c
Case of 24 12-oz cans 3.29

IMPORTED WEST INDIES RUM 2.99 4/5 Qt.
TROPICO - 5 yrs. old. 84 proof

5 YEAR OLD KENTUCKY STRAIGHT BOURBON 3.59 4/5 Qt.
Bottled and distilled in Kentucky. 86 Proof. Bourbon Falls.

Parker 61

The only fountain pen that fills itself by itself—it has no moving parts

In its first Christmas Season, the Parker 61 is the distinguished gift for those friends who appreciate the new, the unusual—quite flattering to them and to you.

The Parker 61, with its frankly revolutionary capillary ink system, fills itself, writes effortlessly, dependably—even on a high-flying plane.

You have a choice of rich colors and gleaming caps—all strikingly beautiful. The Parker 61 is $20 or more.

The Parker 61, alone among fountain pens, fills itself by itself. It fills itself cleanly—through the end opposite the point. It's done by capillary action in just 10 seconds—the shining point need never be dipped in ink.

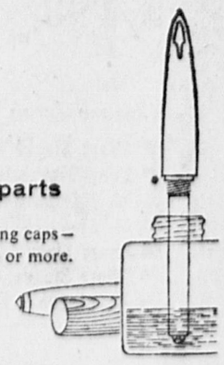

Other wonderful Parker gifts from $2.95

Parker "51" Coronet Set—The world-renowned Parker "51" men's fountain pen with matching pencil, packaged in a velvet-lined cuff-link and jewelry box. $19.50

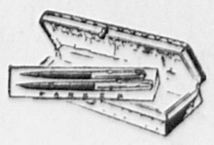
Parker Bagatelle Set—The famous Parker "51" lady's pen and matching pencil in a brocade evening purse. $19.50

Parker 41—New medium-priced Parker fountain pen that works like the famous "51". Gift-boxed, of course. $8.75

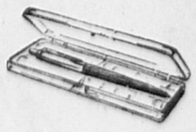
Parker Jotter—The ball point pen that writes five times longer than ordinary ball points. Gift-boxed for Christmas. $2.95

CHRISTMAS GIFTS FOR EVERYONE ON YOUR LIST

HUBBARD DRUG CO. 425 CENTRE ST. NEWTON BI 4-3700

Club Notes - Personals

Newtonville Woman's Club Christmas Party Next Monday

Members and guests of the Newtonville Woman's Club will enjoy the annual Christmas program next Monday, December 17, in the Clubhouse at 61 Washington Park, Newtonville. Mrs. Hugh A. McCrae is hostess for the party assisted by Mrs. John F. Farrington and Mrs. Charles W. Tenney.

Decorations, under the supervision of Mrs. Frederick K. Hussey, and Mrs. James S. Mansfield will feature a large Christmas tree and Christmas appointments for the tea table. Presiding at the urns will be Mrs. Lawrence P. Farnham, Mrs. Arthur L. Hare and Mrs. Edward Raphel.

The business meeting will follow at 2:15 p.m. under president, Mrs. Frank M. Simmons.

The Paul Revere Bell Ringers will be heard in Christmas offerings played on a set of 47 English handbells by five musicians. This group has been seen and heard on television and radio and has given concerts throughout New England and New York state.

Next Tuesday, December 18, the Club will entertain underprivileged children of Newton at their annual Christmas party. Santa and his helper will assist with music and games and each child will receive a gift of clothing, hand-made mittens and a toy.

Mrs. Joseph Sevigny is in charge of arrangements for this party with committee members, Mrs. K. Bilezkian, Mrs. Arthur Hare, Mrs. Richard MacMillan, Mrs. Harold Rice, Mrs. Ralph Smith, Mrs. Charles Tenney and Mrs. Eaton Webber.

Newton Highlands Garden Club

Miss Laura Williams will address the Newton Highlands Garden Club on "Christmas in Facts and Fancies" December 19, at 8 p.m. at the Newton Highlands Workshop.

The Garden Club members will set up Creche exhibits and Madonna arrangements.

Mrs. John F. Jenkins, president, announces the flower of the month, Helleborus or Christmas Rose.

Refreshments will be served by the hostesses: Mrs. Leonard T. Jenney, Mrs. Ross Langill, and Mrs. William Perry.

Meadowbrook P.T.A. Opens Unique Shop

Meadowbrook P.T.A. Culture Corner had its grand opening last Thursday, at 11 a.m. Varied types of merchandise have been obtained that will make this unique store a very interesting and educational place to do your Christmas and future shopping, not only in comfort, but also at a savings.

The shop is offering a complete line of the latest editions of all types of books for children and adults. New and renewal magazine subscriptions of any type periodical published in this country are also provided for your consideration.

For your different needs in paper goods, there is a complete line of printed stationery, personal notes, invitations, napkins, etc.

For those who like to browse tery. In addition to this, there will be as complete a line of gifts as you can find in any gift or department store.

As a special feature, for those interested in a more cultural type of gift, there will be the first M.C.C. Art Showing of paintings through the courtesy of the Carl Siembab Galleries of Boston.

Emanuel Club Dance Sunday

On Sunday afternoon. December 16, the Emanuel Club of Temple Emanuel, 385 Ward street, Newton, will hold its Matinee Ball from 2:30-6:00 p.m. Lou Siagel's orchestra will play and professional entertainment will be provided. This is the first time that an afternoon dance has been sponsored by the Emanuel Club.

Chester Feldman is chairman of the dance assisted by Irene Ezzer, Doris Berlow, Claire Rosen, Frank Robinson and Robert Wyman. Mel Diamond is president and Chester Rubin, Advisor to the club.

Social News

Newton Centre Woman's Club Has Busy Holiday Schedule

Three important events are scheduled for the Newton Centre Woman's Club today, Friday and next Monday. Today at 10 a.m. Mrs. Frank Mansfield Taylor will deliver her last Current Events lecture of the season prior to leaving for a trip around the world. A coffee hour at nine-thirty will precede the lecture.

President's Day will be celebrated Friday, December 14 and will be a gala occasion. Mrs. Harry A. Wansker, club president, has announced that all clubs in the Twelfth District will be represented by their presidents accompanied by one guest. Special guests will include: Mrs. Earl Widener, first vice-president of the Massachusetts Federation and Mrs. Henry Larsen, president of the Twelfth District.

Mrs. George I. Hesslein and Mrs. Walter E. Young will be hostesses for the social hour at 1:30 p.m. in the recreation room. Mrs. Wansker will preside at the business meeting at 2:30 p.m. in the auditorium. The meeting will begin with special Christmas music by Mrs. George Bornoff. The program at 3 p.m. under the direction of Mrs. Osbert L. Rafuse, will have a President's Day theme when Phyllis Edwards will present her Living Pictures Program entitled "Ladies of the White House." Appearing as a "President's Lady" will be Mrs. Leonard Baker, Mrs. Wendall Freeman, Mrs. Maurice Hungerville, Mrs. William Martineau, Mrs. Duncan McAlpine, Mrs. Ronald Rafuse, Mrs. Howard Silbernagle, Mrs. Ronald Vincent, and Mrs. James Willey.

The luncheon and bridge party given by the American Home Committee Monday, December 17, will be the final club activity for 1956. Mrs. Samuel H. Back, chairman, has requested all guests to bring gifts which will be given to needy children. Hostesses for the luncheon at 12:30 p.m. will be Mrs. Augustine R. Leahy and Mrs. Maurice F. Hungerville. The card party will be under the direction of Mrs. Frank J. Linehan, Jr., and Mrs. Stanford D. Blitzer. Prizes will be awarded following the games. Reservations for the luncheon may be made by calling Mrs. Leahy, BI 4-9023, or Mrs. Hungerville, BI 4-1911.

John Jay's Ski Film To Be Shown Thursday

The Elizabeth Peabody House, a Red Feather agency, will present a benefit performance of John Jay's new colored film, "Great White World" December 20 at John Hancock Hall, Boston.

There will be scenes from last winter's Olympic games and skiing the world over.

The film will be shown at 8:00 p.m. and will be enjoyed by both young skiers and their parents . . . a delightful way to start the Christmas holidays.

Tickets may be obtained at the Box Office, or by calling Mrs. Charles E. Mason, Jr., at Decatur 2-3537.

Carroll School Christmas Program Mon.

Mrs. Frederick E. Sears, Jr., Principal of the Carroll School in West Newton, announces a program of Christmas carols to be held at the school Monday afternoon, December 17 at 2 o'clock. Under the directon of Miss Elizabeth B. Cushman, teacher of music at the Carroll School, children from the first, second and third grades will sing carols from five nations. The French and German carols will be sung in the languages of those countries. Mrs. William C. Wyman, third grade teacher, will be accompanist. Illustrations of the carols have been made by the children and will be shown during the program.

On Tuesday morning, December 18, Mr. Herber Hosmer will bring his puppets to the school for the entertainment of all classes.

Weddings - Engagements

MARCIA J. LEVINE

Miss Levine To Be Married

Mr. and Mrs. Samuel Levine of Swan Lake, N. Y., announce the engagement of their daughter, Miss Marcia J. Levine, to Mr. Jerald Sternburg, son of Mr. and Mrs. Robert Sternburg of Newton Centre.

The bride-to-be is a student at Boston University. Her fiance, a veteran of the Korean campaign, is attending Northeastern University.

Smith-Bishop Engagement Announcement

The engagement of Miss Sally Ann Smith to Mr. John Joseph Bishop, Jr., son of Mr. and Mrs. John J. Bishop of Belmont, is announced by her parents, Mr. and Mrs. Arthur Francis Smith of Chestnut Hill.

Miss Smith studied at the Newton Country Day School, Miss Choate School and graduated from Mount Ida Junior College. Her fiance served with the USA in the Pacific theatre and graduated from Boston University in 1951.

Carole Mendelson To Become Bride Of Mark F. Felz

The engagement of Miss Carole R. Mendelson to Mr. Mark D. Felz, USN, son of Mr. and Mrs. Harry Felz of Newtonville, is announced by her parents, Mr. and Mrs. Irving R. Mendelson of New Haven, Connecticut, formerly of Brookline.

Miss Mendelson is a senior at Brandeis University. Her fiance attended Syracuse University where he was a member of Sigma Alpha Mu fraternity.

A March wedding is being planned.

Engaged

Miss Gloria DeMarco will become the bride of Mr. John Zalomis, of Quincy, son of Mrs. Angelina Panos, next June. Mr. and Mrs. Anthony DeMarco of Newtonville announcemd their daughter's engagement to Mr. Zalomis.

Miss Bernstein To Become January Bride

A January wedding is being planned by Miss Evelyn Ann Bernstein, whose engagement to Mr. Paul N. Chedekel, son of Mr. and Mrs. Samuel H. Chedekel of Methuen, is announced by her parents, Mr. and Mrs. A. Bernstein of West Newton.

The bride-elect studied at McGill University and is now completing studies for her master's degree at Boston University. Her fiance is a graduate of the Massachusetts Institute of Technology and served with the U.S.N.

Warner-Avery Engagement

May is the month chosen by Miss Harriet S. Werner for her marriage to Mr. Jerold Avery, son of Mr. and Ms. Benjamin Avery of Newton. The engagement announcement was made by Miss Warner's parents, Mr. and Mrs. Sheppard Werner of Brookline.

Miss Warner is a graduate of Simmons College, class of 1956. Mr. Avery attended Georgia Institute of Technology.

Mr. Abbott To Wed Miss Climo

From Wakefield, Mrs. John Climo announces the engagement of her daughter, Miss Alice Margaret Climo, to Mr. Charles LeRoy Abbott, Jr., son of Mr. and Mrs. Charles L. Abbott of West Newton. Mr. Abbott was graduated from Bowdoin College, class of 1947.

Davis-Brown Betrothal Announcement

The marriage of Miss Gloria J. Brown and Mr. Wesley J. Davis, son of Mr. and Mrs. Milton M. Davis of Newton, will take place February 16. Mr. and Mrs. Leo Brown of Dorchester announced their daughter's engagement to Mr. Davis who attended Northeastern University and was graduated magna cum laude from Boston University.

July Wedding For Miss Lewin

July 7 is the date set for the marriage of Miss Steffi Lewin, and Mr. Arthur H. Shapiro, son of Mr. and Mrs. Henry Shapiro of Newton. The engagement was announced by the parents of the bride-to-be, Mr. and Mrs. George Lewin of Brookline.

Miss Lewin is a junior at Simmons College, School of Social Science. Mr. Shapiro is in the senior class at the Massachusetts College of Pharmacy.

Engaged To Wed

Mr. and Mrs. James Leo Kirwan of Newtonville announce the engagement of their daughter, Miss Mary Judith Kirwan, to Mr. Richard H. Byrnes, son of Mr. and Mrs. Alfred H. Byrnes of Needham.

ALWAYS AVAILABLE
★ SERVICE ★

No matter where you move, reliable SINGER parts and service are always as near as your telephone.

SINGER SEWING CENTER
424 Moody St., Waltham
CALL TW 3-3331

Easier to Play Than a Piano

This Christmas give musical Fun for everyone

A WURLITZER ORGAN

The organ with the MOST BEAUTIFUL TONE OF ALL

This is the tone other electronic organs try to imitate

FREE
A six months course of private lessons is included with each organ at no extra charge. We teach the professional short-cut chord system. Our specialty is making good organists out of poor pianists.

Convenient Terms

Free Delivery
YANKEE DOODLE
Piano and Organ Shop
Carl Tamm
364 Washington Street
HOLLISTON
Phone Holliston 2426
ON ROUTE 16 AT THE JUNCTION OF ROUTE 126

Open Every Evening Until Christmas

HOLIDAY LOVELINESS
FOR YOUR HAIR
Let our European and American Hair Stylists give you a lovely new coiffure for the gala holiday whirl coming up.
BIgelow 4-4802
Austrum's Beauty Salon
Under New Management

55 Union Street
Newton Centre
Opp. R.R. Station

Misses' Elegant
Gift Sweaters
Full Fashioned . . . Lambs Wool and Fur Blend
Many Attractive Styles to Choose From
Sizes 34 to 40
VALUES UP TO $15.00 — YOURS FOR ONLY
$4.98 - $5.95 or $7.95
Choose from these wanted styles:
- Short Sleeve Slip-ons, Jewel Neck
- Long Sleeve Cardigans, Jewel Neck
- 3/4 Raglan Sleeve Mock Turtle Cardigans
- 3/4 Sleeve Slip-on, Convertible Collar, Torso Length
- Short Sleeve Briefer Cardigans, Club Collar
- Short Sleeve, Raglan, Slip-on, Mock Turtle
- 3/4 Sleeve V Neck Slip-on, Torso Length

Choice Selection of A Fine Array of Wanted Colors!

If she's casual . . . but chic . . . she wants these sweaters for Christmas . . . the perfect complements for her favorite heavy tweeds. And remember . . . it's from Greenfield's, Newton's finest sports apparel shop!

Greenfield's
NEWTON'S FAVORITE SHOP FOR FINE SWEATERS AND SPORTS APPAREL
40 GLEN AVE. off 631 BEACON ST. NEWTON CTR

Oster-bilt
ALL ALUMINUM SELF-STORING COMBINATION DOORS
FIRST ON THE MARKET! NO MONEY DOWN
If it's Oster-bilt—it's quality built!
B. R. OSTER CORP.
1306 Dorchester Ave., Boston
AVenue 2-5200
Showrooms Open 9 A.M.-9 P.M.
SEE PAGE 1037 YELLOW PAGES

A Garden Gift is the Ideal Gift
A power mower for DAD . . .
A garden cart for MOM . . .
Selection of Indoor Bulbs
The ideal gift for the entire winter's enjoyment
Garden Tools — Snow Shovels — Potting Soils
Garden Books — Decorative Candles
Newton's Seed & Garden Store
1121 Washington Street
West Newton BI 4-7900
The Clapper Co.

Should You Buy Common Stocks?
To discuss this, CALL
Raymond C. Wheeler
Independent Investment Advisor
WEllesley 5-0828 Evenings
Registered with S. E. C.

Call
DEdham 3-4000
FOR WANT ADS and News Items

the Pottery Cellar
Come on over! Look us over!
We just opened last week!
This is a real scoop for shop hounds!
See modern pottery, china and home accessories imported from all over the world! . . . And Here's the Real News . . . Everything in the Shop Is 1/4 to 1/2 Off Its Regular Price!
It's all self service and volume selling—That's how we do it!
Soo-o come on over and look us over!
Open Every Evening 'til Christmas
46 WALNUT STREET, BROOKLINE VILLAGE

Club Notes - Personals

MISS ELLEN FREEMAN BRIDE OF MR. EDWARD S. KAISER

Last Saturday evening at 8:00 o'clock Miss Ellen Judith Freeman, daughter of Mr. and Mrs. Allen Louis Freeman of Newton Centre, became the bride of Mr. Edward Stanley Kaiser, son of Mr. and Mrs. Perry Kaiser of New Brunswick, New Jersey. Cantor Gabriel Hochberg officiated at the ceremony at the Aperion Plaza, Roxbury.

The bride wore a candlelight peau de soie gown with fingertip illusion veil and carried orchids and tea roses. Her maid of honor was her sister, Miss Esta Doris Freeman of Newton Centre. Bridesmaids were Miss Diane Garfield, Miss Charlotte Provizer, Miss Estelle Shuman and Miss Judith Finn, all of Newton.

Frederick Kaiser of New Brunswick, brother of the bridegroom, served as best man. Ushers included Robert Trien, Robert Arnold, Sidney Gottfried and Howard Rosenfeld, all of New Jersey; Benjamin Irving of New York and Gerald Camiener of Cambridge.

Mrs. Kaiser is on leave of absence from Brandeis University. Her husband is a graduate of Rutgers University where he was a member of Phi Sigma Delta fraternity.

The couple left for a wedding trip to New York and will take up residence at Highland Park, New Jersey.

Newton W.C.T.U.

Mrs. George G. Wolkins was hostess in her home at Newton Highlands to the Newton Woman's Christian Temperance Union last Thursday. Mrs. George Fisher, president, opened the meeting. Miss Margaret Locke of Newton, president of the Katherine Lent Stevenson Unio in Boston introduced Miss Frances Smith, newly appointed national field secretary for the W.C.T.U. Miss Smith explained the significance of the white ribbon bow of the Union . . . the four points representing the four corners of the earth to which the Union's work extends.

Refreshments were served by Mrs. Wolkins.

Auburndale Garden Club Has Open House

The Auburndale Garden Club will hold its traditional Christmas Open House today, from 2:30 to 5:00 p.m. This year the Club will welcome members and guests to three homes decorated for the Christmas holidays.

Mrs. Murray Both's home at 59 Woodland road, Auburndale, will be decked with Christmas greens with Mrs. Frank W. Reilly as chairman.

Mrs. E. Graham Bates is chairman of the Yuletide decorations at the home of Mrs. B. P. Colcock, 99 Aspen avenue, Auburndale.

Mrs. Richard L. Kenney heads the committee to carry out the decorations at the 81 Vista avenue home of Mrs. H. J. Farrington.

Tea will be served at Mrs. Colcock's from 3:00 to 5:00 p.m. by Mrs. John Dynes and Mrs. F. Leslie Ford, co-chairman, and their assistant hostesses. The pourers will be Mrs. Vincent D. Grentzenberg and Mrs. Edgar M. Holmes.

The Christmas Green Shop at the home of Mrs. Charles A. Higgins, Jr., 50 Aspen avenue, Auburndale, will sell unusual decorated wreaths, swags, table and mantle ornamentations, bundles of assorted greens, and other attractive decorations. Mrs. Charles R. Shipley, Jr., and Mrs. Charles A. Higgins, Jr., are co-chairmen of the shop.

In College Concert

Helene Gorenstein of Newton, will participate in the University of New Hampshire's annual Christmas Concert, December 12 and 13.

Helene, daughter of Mr. and Mrs. Harry Gorenstein, 41 Westchester road, is a member of the University Symphony Orchestra, one of the featured organizations in the traditional seasonal presentation.

Jane M. Hiltabrand, daughter of Mr. and Mrs. Wendell P. Hiltabrand, 98 Annawan road, Waban, will sing in the Women's Glee Club.

Accompanist for the Men's Glee Club is Carole R. Weeden, 19 Fairlee terrace, Waban.

Social News

Newton Jayettes Aid St. Nick In Bringing Joy To Children

The Newton Jaycettes' December meeting took place at the home of Mrs. Albert Horton where the Christmas gifts for the Pomeroy House children's Christmas party were wrapped.

Cookies were turned in to the chairman, Mrs. Richard Egan, for a cooky party for the Metropolitan Hospital.

December 8, Saturday, Mr. and Mrs. Robert Vaughn had all the members to their home for a second annual antipasto and spaghetti dinner, contributed by members,.

Several Jaycettes have volunteered to help at the JC Christmas Shopping Tour for needy children and orphans. They are taking twenty youngsters, ten boys and ten girls in age from eight to eleven to Filene's in Chestnut Hill Saturday evening, December 15, at 6:30 p.m. Each child will have an envelope with a minimum of three dollars or a maximum of five dollars with which to buy gifts for some other person. For each group of three or four a JC or Jaycette will be present to advise. They are to finish shopping by 7:30 p.m., at which time everyone is invited to the Strawberry Room at Filene's to participate in wrapping the gifts. Filene's are donating the use of the room and contributing all the necessary wrapping papers and ribbons.

Then, as an additional surprise for the children, Filene's will serve them ice cream, hot chocolate and cookies. A Santa Claus, also donated by Filene's, will appear and give an individual gift to all the children present.

A party for the children of the combined groups, JC and JCettes, will take place the afternoon of December 22, at the Vaughn's with refreshments and a present from good old Saint Nick (JC Prescott Brown).

Spaulding Social Group

On Tuesday, December 11, from 1 to 3:30 p.m., the Spaulding Social Group presented Mr. Browning, party consultant for S. S. Pierce Company and editor of the Epicure Magazine. He prepared and served party delicacies. Refreshment hour and question period were added features. The meeting was held at the Spaulding School on Brookline street in Newton.

The club was organized last year to promote goodwill and good neighborliness among the women in the community. Enjoyable meetings are held once a month. There is no minimum and no maximum age. Dues are nominal. Membership is open to residents of the Spaulding School section and their good neighbors in the adjoining areas of Newton and Brookline. Everybody is welcome!

For further details please contact Mrs. Louis Homonoff, director, BIgelow 4-0604.

Temple Shalom Hanukah Luncheonette

Three generations will be honored at the annual Hanukah luncheonette and meeting of the Sisterhood of Temple Shalom of Newton Saturday, December 15, at 12:30 p.m. in the Temple Auditorium. Invitations have been extended to daughters, (nine years of age and up) mothers and mothers-in-law of the Sisterhood members to be guests for the afternoon.

A candlelighting ceremony, conducted by the children of the Religious School, will symbolize the Hannukah festival. The children participating are Jane Berezin, Eileen Cohen, Susan Finsen, Ruth Indursky, Nancy Karol, Rebecca Magidson, Susan Rabinowitz, Ricky Radlo and Connie Wallack.

Bermar Teen Types will present a fashion show with the following children from the Temple as models; Beverley Baum, Ronnie Kriss, Ann Gordon, Jane Schneider, Margie Shepard, Jane Scotch, Nancy Blacker, Linda Sherman, Priscilla Finger, Janice Levenson, Nancy Wallach, Jane Kaplan, Linda Caplan, Carol Opper, Susn Wensky, Janice Rose, Barbara Fleisher, Barbara Adolph, Susan Fleisher, Sue Wilson, Joan Cottler, Leslie Weinstein, Joan Rothstein, Barbara Bogen, Arlene Lipman, Selma Cohen, Nan Yesley and Robertan Levine.

The opening prayer will be offered by Mrs. Leon Rogers; by Mrs. Abraham Levensohn, and greetings will be extended President of the New England Federation of Temple Sisterhoods. Mr. Harris Berman, President of the New England Federation of Temple Youth, will talk on the "Youth of the Yes Fund."

Mrs. Milton Rosenthal, President of the Sisterhood, will preside; and the hostess for the afternoon will be Mrs. Milton Schneider.

Angier PTA

On the evening of Dec. 3, the parents of Angier School children met in their children's classrooms to discuss their common problems. All parents participated enthusiastically in the discussion aided by a moderator and the class teacher.

The delightful and stimulating evening was terminated with a coffee hour in the kindergarten.

All feel indebted to co-program chairman Mr. and Mrs. Shepard Yesley, for planning this unusual evening and look forward to more of the same.

Weddings - Engagements

Miss Robinson Weds Mr. Bagley

A recent wedding is that of Miss Myrna Lee Robinson and Mr. William L. Bagley who were married at Temple Emeth in Chestnut Hill. The bride, daughter of Mr. and Mrs. William Robinson of Newton Centre, attended the Anderson School in New York.

Mr. Bagley, is the son of Mrs. Jennie Bagley of Peabody and the late Mr. Nathan Bagley. He served overseas with the armed services and is a graduate of Bentley School of Accounting and Finance.

The newlyweds will be at home in Brighton following a wedding trip to New York.

Corpus Christi Guild Exhibits Holiday Treasures

The Corpus Christi Guild of Auburndale held its Christmas meeting Wednesday evening, December 5. The program, entitled "Thirty-six Days of Christmas" was planned by Mrs. Henry W. Lundquist. President, Mrs. Rupert MacBride, opened the meeting and the prayer was given by Rev. John C. Lyons.

There were large display tables encircling the auditorium, colorfully decorated with Christmas cloths, greens, candles and centerpieces. Each table featured an exhibit; some family heirlooms, oil paintings and Christmas items from many far-off lands. These exhibits were contributed for the occasion by members of the Guild and their families.

Hostess for the evening was Mrs. Samuel Nazzaro who also had on display a large fruit epergne, centerpiece for the dessert table. The fancy Christmas molds, made at the home of Mrs. Lundquist by Mrs. Frank Quinn, Mrs. Samuel Nazzaro, Mrs. John Duddy and Mrs. Robert Lally, were enjoyed as dessert by members.

Dinner Dance Planned By Oak Hill Hadassah

The Sidney Hill Country Club on Florence street, Oak Hill, will be the setting for the Oak Hill Hadassah Annual Medical Centre Dinner Dance Sunday evening, January 27. Arrangements for the evening are being supervised by Hugo Adams, manager of Sidney Hill Country Club and a well known authority on the art of serving excellent food amid beautiful and cordial surroundings. The music will be varied and presented by Michael Ventri.

The subscription is fifteen dollars per couple, all inclusive, and reservations may be secured by calling Medical Center chairman, Mrs. Ivan I. Minkin at DEcatur 2-2088 or dance chairman, Mrs. Jay Fialkow at LAsell 7-2076. Early reservations are recommended as the number of tickets sold will be limited.

Community Service Club

The Community Service Club of West Newton will hold its Christmas meeting Wednesday, Dec. 19 at the Second Church Parish House 1 p.m. coffee hour hostesses are Mrs. Alden W. Read, Mrs Chester N. Reed, pourers; Mrs. M. P. Gaddis, Miss Hattie D. Linnell, assisting; Mrs. Frederick A. Bailey, Miss Fanny Garrison, Mrs. Frank A. Parker, Mrs. Joseph A. Lunny, Mrs. James Shea and Mrs. Robert P. Eames. Business meeting at 2 p.m. will be presided over by Mrs. Daniel Ricker.

The program of the day by Mrs. Helen Wilson of Nahant features "Unusual Decorations for your Home," showing wreaths, swags, dining room arrangements, etc. And two young German girls, now resident here, will sing Christmas carols with guitar accompaniment.

Newton Centre Garden Club

The Newton Centre Garden Club met Tuesday at the Newton Centre Woman's Club and enjoyed a Christmas Workshop session from 10:30 a.m. to 3:00 p.m. There was instruction in making swags, wreaths, of many varieties and decorations for the home.

Auburndale Review Club

Mrs. W. A. Leighton will be hostess at the next meeting of the Auburndale Review Club to be held December 18 at the Williams School, Auburndale. The program will include pictures of North Carolina and Florida shown through the courtesy of the Esso Oil Company. The event will start at 10:00 a.m.

Chestnut Hill B'nai B'rith

The next meeting of the Chestnut Hill Lodge and Chapter B'nai B'rith will be held next Thursday, December 20, at the Spaulding School, Brookline Street, Chestnut Hill, at 8:00 p.m.

An unusual evening of entertainment has been planned and there will also be free games, prizes and refreshments.

Members may bring their friends to enjoy the evening of fun.

W. N. Women's Educational Club

Mrs. Betty Patterson will give a book review at the pre-Christmas meeting of the West Newton Women's Educational Club on Friday, December 14th in the Second Church Parish House, West Newton. A dessert and social hour will precede the meeting at 1:00 p.m.

Mrs. Patterson's subject will be "Books for Christmas Giving." Mrs. Albert M. Kreider, a club member, will give a series of violin solos with an accompanist. Her renditions will be appropriate for the season with some participation by the audience.

Mrs. Donald C. Moody and Mrs. Theodore C. Danker will be co-chairmen for the day. The pourers will be Mrs. E. Rudolph McKay, Mrs. Nelse Hervan and Mrs. Robert H. Perkins. The Art Corner, Mrs. E. Rudolph McKay, chairman, will feature Christmas decorations made and displayed by Mrs. Leo E. Oakey.

Deborah Groups

An American Affairs Seminar of the Newton, Brookline, Brighton and Deborah Groups of Hadassah will be held Monday morning, December 17, at 10 o'clock at the Hadahhah office, 325 Harvard street, Brookline.

Mrs. Irving Gashin will speak on the "H" bomb. Mrs. Max Hearshen will discuss the "Middle East Crisis."

All Hadassah members and their friends are invited.

Miss Mansfield Engaged To Lt. J. Holden

Mr. and Mrs. James Richard Mansfield of Newton Centre announce the engagement of their daughter, Miss Ann Elizabeth Mansfield, to Lt. Joseph B. J. Holden, USA, son of Mr. and oMrs. Joseph B. Holden of Newtonville.

Miss Mansfield was graduated from Framingham State Teachers' College in 1953. Her fiance served with the Army in Korea and graduated from Boston College in 1951. He is an aviation pilot stationed at Fort Riley, Kansas. The wedding is planned for April.

B'nai B'rith Installation

On Sunday, December 16, the Newton B'nai B'rith Girls are having an installation Tea at Temple Beth El, 561 Ward street, Newton Centre. The installing officers are: President, Barbara Intriligator; Vice-President, Ronnie Cooper; Secretary, Eileen Gulden; Treasurer, Roslyn Green; Sargeant-at-arm, Margie Haffer; Corresponding Secretaries, Barbara Kramer, Harriet Roberts, Lynn Zeitman; Reporter, Bryna Freedma.

The outgoing officers are: President, Sandy Freshman; Vice-president, Judy Kaufman; Secretary, Jane Hirshfield; Treasurer, Cynthia Malkin; Corresponding Secretaries, Susan E. Feldman, Barbara Intriligator; Reporter, Toby Grosso. The adviser is Mrs. Marilyn Goodman.

It's an old and well-loved tradition . . . and the nicest way to say Merry Christmas to the whole family! 10 course dinner, with old fashioned roast turkey and all the trimmings $3.50. Children under 10, $2.25. Served from 12 to 8:30 PM in our Oval Room. Reserve today.
Call AS 7-6800. Ample Parking.
THE Beaconsfield HOTEL
1731 Beacon Street, Brookline
Roderick E. Bassett, Gen. Mgr.
A FIELDS HOTEL

Announcement
Dr. Percy Lightman
Announces the opening of his New Dental Offices at
920 Beacon Street, Newton Centre
(Corner of Lake Avenue)
Formery at 113 Bay State Road, Boston

MAKE IT A SPORTS Gifts Membership
TO THE NEWTON Y.M.C.A.
THE WAY TO BETTER LIVING
Physically — Mentally — Spiritually
Call BI 4-6050 for Information

Oh Look! THE PERFECT CHRISTMAS GIFT!

For all the Family—a DRIVING COURSE CERTIFICATE!
MOTHER: And Jane and John can take their lessons during Christmas vacation.
DAD: Yes, and it's one of New England's oldest established reputable driving schools — with the newest methods.
Cleveland Circle Auto School
NEWTON CENTRE
755 Beacon Street LA 7-3100
Certificate Good Anytime
Other Offices at Brookline and Belmont

OPEN FRIDAY NIGHT
and
EVERY NIGHT NEXT WEEK

Even Santa Shops at . . .
Robin Hood's Barn, Inc.
680 HIGH STREET, WESTWOOD DEdham 3-5570
(On Route 109 - 1½ Miles off Route 128 at Exit 55A)

teencraft
TRADE MARK
TREASURE CHEST
Box for loot and love notes. Built-in upswing tray. Lock and key for privacy. $2.49

RECORD HOLDER
Neat rack for discs. Holds 50 seven inch records. Indexed. Made of black plastic, ends paneled in leatherette. $2.98
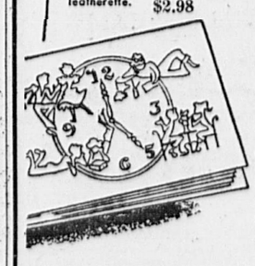
SCRAP N' SNAP BOOK
A big BIG book (11" x 15"). Stiff, padded cover bound in leatherette. $2.49
It's a bre e YOU PAINT BY NUMBER

Just match the numbers on the paints to the numbers on the object. Easy-does-it! Three terrific objects to paint. Four fabulous designs to choose from. C-O-O-L colors—pink, off-white and turquoise. Box contains — object of your choice, pre-mixed oil paints in plastic containers, artist's brush and instructions.
KEN-KAYE Krafts Co.
1227 Washington St. — West Newton
LA 7-1206 BI 4-1953

Musical Cigarette Box...
Tunes of the Ivy League also Armed forces
$10.
Ara's
Wellesley
WE 5-5000 Open Eves. until Christmas

FREE PAUL'S TOY TOWN
300a HARVARD ST., BROOKLINE
Open Every Night 'Til Xmas
$2.00 in Free Merchandise for every $10 you buy!

IT'S A PLEASURE TO HAVE PRESCRIPTIONS FILLED AT
HUDSON'S DRUG STORE
SERVICE IS ALWAYS COURTEOUS AND PROMPT!

HUDSON'S PRESCRIPTION PHARMACY
Complete Invalid & Sick Room Service
Phone BI 4-8300
AT NEWTON CORNER on the SQUARE

For the roof over your head

...the right mortgage!
• Terms arranged to fit your individual needs
STABILITY
Latest Dividend 3%
West Newton Savings Bank
BIgelow 4-2000

-- Warren Junior H. S. Notes --

Recently, Nancy McDonald, a member of the Warren Publicity Club wrote a letter to Arthur Short. Mr. Short, who taught last year at Warren, is now teaching in an American school in Germany. He was asked to write an open letter describing his new teaching position in Germany. The following is Mr. Short's open letter:

Dear Nancy:

I was delighted to receive your letter and to learn of the new faculty members and activities that have been added to school life at Warren Junior High.

I am teaching a seventh grade here at the Benjamin Franklin Elementary School. It is a modern school (only about eight years old, now) and relatively well equipped. The grades in this school extend from Kindergarten through the eighth grade. We have a faculty of 16 teachers (a bit smaller than Warren, isn't it?) and a pupil count of 450—including the Kindergarten. The school itself is located about one-third of a mile from a runway for military aircraft, so the children soon become accustomed to the frequent landings and take-offs of the ships assigned to this base. As a matter of fact, the school area is called der Flugplatz (the flying field). Our school day begins at 8:45 and closes at 3:30 every day. The lunch period is just one hour long and practically all of the children go home for lunch.

This entire base, and it is tremendous in area, is located on a plateau atop a very high hill. The area is equipped with all facilities and is almost a little city of itself. We are located only about three miles from the city of Wurzburg so, needless to say, I spend a great deal of my free time in the city. Because of the constant background of soldiers, vehicles, aircraft, helicopters, and parades, I seldom forget that I am now associated with the Army.

In my own class I have 35 children and I teach the total curriculum just as your sixth grade teacher did in Newton. The children here are the same as everywhere, although there are some interesting differences in the class as a whole. The children in my class come from a total of about 20 various states and territories. It is strange to hear so many different accents within one small group. You can well imagine the difficulties the teacher meets when discussing the pronunciation of certain words. Many of the children have attended as many as 15 to 20 different schools so far in their short school life. Also, a large majority of these children have traveled to many parts of the world. However, I hasten to add that this does not mean that they do not have to study Geography. Generally speaking, Nancy, the problems of the students and teachers are fundamentally the same here as they are back in Newton.

Another thing about school life here that presents some contrast to conditions at home is the close association between pupils and teachers. Since we all must frequent the same stores or post-exchange, the same library, the same street, and neighborhoods, we naturally see much more of each other than we would at home. We see the parents much more frequently, too!!

I spend a great deal of my free time visiting various villages, towns, and cities in attempt to become closely acquainted with the people and their way of life. I have to study my German constantly, and my progress is slow but definite. Soon I'll be good enough to hold an entire conversation with Mr. Cullen! There is no end of interesting things to learn and fascinating places to visit. In the near future, I plan to visit some of the German schools — which have sessions on Saturday morning as well as the regular weekdays.

Unfortunately, my family has not joined me yet here in Wurzburg. The Army provides the transportation and we must patiently await our turn. However, I do expect them to arrive before Christmas so this will be a happy Christmas, indeed, for me this year.

Thank you for your nice letter, Nancy, and please give my best wishes to all of the "gang" at school. I know that you will have a very successful year, and I'm sure that, under Mr. Smith's capable direction, the Publicity Club will enjoy the same experience. I would enjoy hearing from any of the "kids" who would care to write.

Warmest regards to all,
(Signed) Mr. Short.

Africa Via Slides

Reporter: Edith Prentice

On November 27, Nancy Tucker, a student in division III-8, showed slides of West Africa to her division. Nancy's father and mother were missionaries at the Dondi Mission in Portugese West Africa. They were in Africa for two periods of five years each. Nancy's brother was born in Africa. Nancy also told her division about the area around the mission.

Down the Alleys—Bowling!

Reporter: Frances Yoffe

On Wednesday, November 28 and Thursday, November 29, Wal-lex bowling alleys in Waltham were packed with Warren Junior High School pupils. The eighth and ninth grade girls went on Wednesday. The girls with the final scores are as follows: Jane Lancaster, 97; Barbara Petery, 92; Carolyn Ward, 84.

On Thursday the seventh grade girls also shared in the fun, some of them bowling for the first time. High scores there were Mary McCormack, 81; Kathey Tower, 80; and Pam Graves, 79.

Everybody thanked Miss Alice Willey and Miss Nancy Gronberg, the physical education teachers, for arranging such a wonderful afternoon.

Junior II Field Hockey

Reporters: Suzanne Kiley, Barbara Welazek

On November 19, Warren's Jr. II Field Hockey Playday team played Weeks here at Warren. Each squad was divided into two teams.

Warren first team kept the game at an even score at 0-0. The acting captain was Barbara Walazek. The rest of the members were: J. Jones, E. Carter, D. Kinsella, J. LeBrun, R. Levine, H. Peck, D. Moore, M. Uehlein, D. Durbine, P. Herman, E. Larkin, and B. Wicks.

The other game was lost to Weeks by a score of 3-2. The goals were shot by the acting captain, Mary Ann Sharkus, and Kay Smith. The other members were: D. Morgan, C. McGovern, J. Brown, A. Warren, P. Pishnock, S. Kiley, S. Draisin, E. Gutman, S. Sharf, S. Williams.

Refreshments were served at the close of the games.

Warren Junior Varsity Football Team

Reporter: Scott Silliman

During the Warren Junior Varsity Football season the squad tasted both victory and defeat, but, under the supervision of Coach Warren Moore and Coach Frank Dailey, the junior varsity ended up in second place with one win, one loss, and two ties.

Members of the team who received letters were:

Roberta Jeredna, John Kotsaftis, Daniel Kent, Dwight Davenport, Fred Tobio, Ken Burns, Francis Lee, Peter McKenney, Allan Houston, Scott Silliman, Jeff Hartlower, Alan Alvin, Charlie Nelson, Thomas Burgess, Bob Crosby, Jerry Cicciu, Richard Carle, William Bracken, David Kallock, Alan Asaff, Robert Johnson, Thomas Hickey, David Nixon, Edward Hickey, Robert Sherman, Edward Tejeiro, Richard Howell.

Managers: Mark Peters, David Fazio, David Tullis. Some of the outstanding players in the games were:

Charlie Nelson, Allan Asaff, Robert Peredna, Ken Burns, Tom Hickey, Peter McKenney, Robert Johnson, Richard Howell.

Highlights of the games were: 1. Robert Johnson's touchdown on an interception in the Warren—Day game. 2. Robert Peredna's superior running, passing, and kicking in all of the games. Last, but far from least, the superb defensive play of the linemen in all of the games.

Scores of the games were:

Warren—0	Weeks —0
Warren—0	Bigelow—6
Warren—7	Day —0
Warren—0	Weeks —0

Davis School P-TA

The second general meeting of the Davis School P.T.A. for the 1956-1957 school year was held in the school auditorium on Monday evening. A short business meeting preceeded the scheduled program.

The various officers made their reports to the group and Miss Mary J. Nugent, principal, welcomed the parents and brought them up to date on recent activities of their youngsters and their school.

Mrs. J. Ellis Bowen, co-chairman of the halloween party presented his report and he listed suggestions that he and William J. Jones felt might prove valuable to future committees.

Mrs. Thomas F. A. Flynn spoke about the Davis Dateline and announced that the next issue would be distributed later this month.

The officers of the Davis P.T.A. are President, Mr. and Mrs. Carl E. Hartbower; First Vice Presidents, Mr. and Mrs. John S. Carder; Second Vice Presidents, Mr. and Mrs. John S. Carder; Second Vice Presidents, Mr. and Mrs. George B. Rubin; Third Vice Presidents, Mr. and Mrs. William H. Bright; Recording Secretary, Mr. and Mrs. Wayne V. Schell; Corresponding Secretaries, Mr. and Mrs. Warren Houston.

Miss Bland Burckhartt, of Wheelock College addressed the group. Her topic "Gift Guidance" was both timely and informative. Miss Burckhartt stated that great care should be taken in choosing toys for youngsters and that they should be adapted to the needs and desires of each child. Just because Aunt Sarah liked a particular toy is not indicative that Linda will be equally delighted with it.

Toys of many kinds were on display and pamphlets illustrating the value of different types of toys were distributed. The many parents and teachers present felt that they had gleaned many valuable ideas and suggestions.

At the conclusion of the planned program the parents and teachers gathered in the playroom for a social hour. Refreshments were served from an attractively decorated table, presided over by Mrs. J. Ellis Bowen and the refreshment committee.

The next general P.T.A. meeting at Davis School will be on Monday evening, February 4.

Carr Nursery School

A meeting of the board of directors of the Carr Nursery School was held Thursday, December 6 at 8:15 p.m. at the home of the recording secretary, Mrs. Murray Jacobson, 223 Upland road, Newtonville. Mrs. William R. Farrell, president of the corporation, presided. Some of the business referred to the purchase of new equipment and the formulating of plans for a mother's tea to be given after the first of the year.

Last week was an exciting week for the children at the Carr Nursery School. Live cats, and a talking (?) parrot were visitors to the classroom on different days, and a trip to the furnace to see the big boiler was planned for another day. On Thursday Mrs. Kimball, the teacher, had planned a Chanukah party for all the children. Some of the traditions of the holiday were learned through songs, stories, and special games. Similiar parties will take place throughout the year celebrating different holidays of the different faiths.

All the parents of the nursery school will receive their newsletter this week. This is put out by Mrs. Kimball and tells some of the school.

Any parents interested in enrolling their children in the Carr Nursery School for next year should call Mrs. William R. Farrell, LA 7-[illegible]98.

Europe Bound

Mr. and Mrs. J. Palmaccio and their two children Richard and Dorothy, 140 Auburndale avenue, West Newton, leave for New York this weekend where they will board the "Cristoforo Colombo" for Europe Dec. 11. They will accompany Captain Carlo Fava, same address, who will be host on the ship for this voyage. He is the Italian Line's District Manager for the New England area and is the godparent of the Palmaccio children. While abroad, they will visit Greece, France, Spain, Portugal, and the island of Sicily, as well as Italy, where they will spend the holiday season. They will make the return trip on the luxury liner Vulcania, which also stops at Halifax before docking in New York toward the end of January. Dorothy is a sixth grade student at the Davis School, and Richard is in the eighth grade at the Levi Warren Jr. High School.

In Japan

Serving in Japan with the 1st Marine Aircraft Wing is Marine Pfc. Frank J. Santucci, Jr., son of Mr. and Mrs. Frank J. Santucci of 182 Langley road, Newton. Before entering the service in May, 1955, Santucci graduated from Newton Technical Vocational High School.

He arrived in the Far East Oct. 19 and has been assigned to the U. S. Naval Air Station, Iwakuni, Japan.

Your Local DODGE Dealer
"CLAUSON'S of WELLESLEY"
offers the following cars — all of them low mileage; in excellent condition mechanically and appearancewise —

1955 MERCURY 4-DR. STATION WAGON
A 9-passenger model and only 12,000 mi. with power steering, Merc-O-Matic, etc. Beautiful black finish — red and white interior, and whitewall tires. Would cost over $4000 to duplicate new.
Pre Holiday Price $2495

1955 FORD 2-DR.
Customline model — beige color—complete with Ford-O-Matic—radio, etc.
Pre Holiday Price $1695

1953 CHEV. 2-DR.
A two tone blue — in very clean condition and mechanically perfect.
Pre Holiday Price $875

1954 FORD 2-DR.
A black — scratchless car — low original miles — whitewall tires — radio, etc.
Pre Holiday Price $1195

1952 DESOTO 4-DR.
Dark green—Firedome V-8 model—radio and heater and Power Steering.
Pre Holiday Price $895

1951 OLDS 88 2-DR.
An exceptionally clean older car — fully reconditioned. Metallic green finish.
Pre Holiday Price $695

CLAUSON'S INC.
OF WELLESLEY
26 Washington St., Wellesley Hills - WE 5-7100

PRESTO FIRE Extinguishers
AMERICA'S NO. 1 FIRE KILLER
FIRE PROTECTION FOR YOUR HOME AND CAR IN THE PALM OF YOUR HAND

Ready for instant use on its handy wall bracket. PRESTO so light, so small. It's handled easily even by a child. Yes, it packs more fire-killing power than extinguishers many times its size and weight. Effective against electrical, oil, gasoline and all types of fires.

ONLY 4.98 Including wall bracket For America's No. 1 Fire Killer

THE SUMNER CO.
27 SCHOOL STREET, BOSTON
Enclosed please find Check ..... Money Order for $4.95. Please Send Post Prepaid To
NAME .....
STREET .....
CITY .....

Only Hamilton offers these:
5 FEATURE WATCHES
• 22 Jewels • Shock Resistant
• Fully Adjusted • Anti-Magnetic
• Dynaver Lifetime Mainspring
A. CARL GRANT
JEWELER - WATCHMAKER
Electronically Timed Watch Repairs
83 UNION STREET
NEWTON CENTRE, MASS.
DEcatur 2-3313

The most beautiful plumbing fixtures ever made!
This new-design group by AMERICAN-Standard

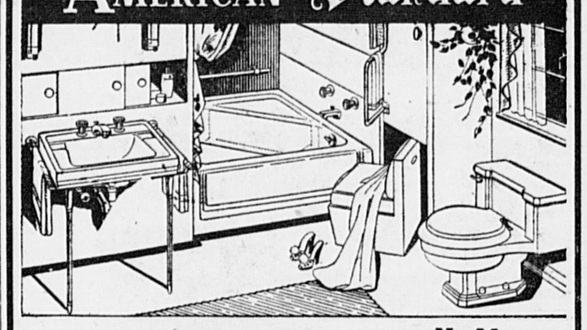

• High-style Neo-Angle bath — top quality matching New Roxbury lavatory—quiet-flushing Master One-Piece toilet. Enjoy the luxury of this bathroom while you pay on easy terms. Comes in white and seven beautiful colors.

No Money Down 3 Years To Pay

Phone BIgelow 4-3545
F. D. McMULLEN
245 Walnut Street, Newtonville
Plumbing - Heating - Remodeling

All of a sudden
YOU ARE A MUSICIAN!
With no knowledge of music or the drudgery of lessons, you can sit right down and in a matter of minutes play the HAMMOND CHORD ORGAN with both hands and foot pedals and produce beautiful organ tones.
The ultimate in relaxation is yours with the organ the whole family can play and enjoy. Drop in and try it at your convenience. Easy low terms arranged.
Hammond Organs in all Sizes and Models
MATHESON PIANO & ORGAN SHOP
250 WORCESTER RD., FRAMINGHAM
TRinity 2-3883

"FOR YOU... a merrier Christmas because I SAVED for it"

Is there "someone special" you particularly want to please when holiday seasons arrive? Make sure you can next year. Start saving systematically and you'll have extra cash for generous, light-hearted giving.

JOIN OUR 1957 CHRISTMAS CLUB

NEWTON SAVINGS BANK
Serving you at 5 LOCATIONS
• 286 and 289 Washington St., Newton Corner
• 43 Lincoln St., Newton Highlands
• 571 Washington St., Wellesley Square
• 133 Chapel St., Needham Square
SAVINGS and CLUB ACCOUNTS • HOME LOANS • SAVINGS BANK LIFE INSURANCE

A NIGHT OUT

Pete Charlton's — 4040 Wash. St. — Roslindale
Famous steaks at the 4040 Lounge. Amazing full course steak dinners only $2.50. Also lobster, chicken and turkey dinners. Cocktails, dancing and entertainment. FA 5-4040

Rickshaw — 42 Stuart St. — Boston
Boston's newest and most exotic Chinese restaurant. Cocktails. Luncheon from 11:30 a.m. Open 'till 3 a.m. Orders to take out. Music nightly by Joe Sinatra Trio. Free parking by doorman. LI 2-1616.

Sherry Biltmore — Mass. Ave., near Boylston
In our incomparable Riviera Room. 1 lb New York Cut Prime Sirloin Steak Dinner $4.50. Superb continental cuisine. Roast beef a specialty. CO 7-7700.

Sherry's — 579 So. Artery — Quincy
Designed for people who are accustomed to fine foods and choice liquors. Open daily at 4:30 p.m. Cocktail lounge. Emma and Dinny your hosts. GRanite 2-4463.

Union Oyster House — 41 Union St. — Boston
One of Boston's oldest and most famous restaurants. Established 1826. Three convenient locations. 41 Union St., 122 Canal St., 143 Stuart St. Open daily and Sunday Luncheon or dinner. CA 7-2750.

Artie's Manor — 427 Sprague St. — Dedham
Specializing in Italian food. Also steaks, chops, chicken. ½ mile off Route 135 at Readville or 1 mile off Route 128 East St. to Sprague St. DEdham 3-4848.

Colonial — Route 128 — Lynnfield
Dine in a friendly, relaxed Country Club atmosphere. Open from 12 noon for luncheon, dinner or cocktails. Herb Lewis appearing nightly Tuesday thru Sunday. Reservations CRystal 9-3043. Exit 21 off Route 128.

Hi-Da-Way — 3 Boylston Place — Boston
Boston's nicest eating place where shoppers and business people may eat better for less. Special luncheons from 75c. Complete dinners from $1.50 (near Colonial Theatre) Ideal for pre-theatre parties. DE 8-9346.

Hofbrauhaus — Route 1A — Plainville
Carl Gundlach's popular Hofbrauhaus featuring German-American cuisine. Open daily at 5 p.m. except Tuesday Bavarian orchestra Wednesday thru Sunday. Buffet served Sunday 5-9 p.m. Call MYrtle 5-9053.

Lord Fox — Route 1 — Foxboro
"Country dining at its best." Open daily for luncheon and dinner. Buffet lunch daily 12 to 2:30. Buffet dinners every evening. New England cocktail lounge. Call Kingswood 3-5362.

for perplexed Christmas shoppers...
an Extension Telephone of course!

Give the gift that makes living *easier*, *safer* and *quieter*.

Extension telephones come in 8 smart colors and will be delivered in a special Christmas package with a gift certificate. Cost? *Just $1.25 or less a month plus tax and one-time initial charge.*

NEW ENGLAND TELEPHONE AND TELEGRAPH COMPANY

Recent Births

The following are the births at the Newton Wellesley Hospital for:—

November 26, 1956

To: Mr. and Mrs. Dinald Kiser, 56 Barton road, Wellesley Hills, a boy.

To: Mr. and Mrs. George Winkler, 90 Russell road, West Newton, a girl.

To: Mr . and Mrs. Roger Arsenault, 153 Brown street, Waltham, a boy.

To: Mr. and Mrs. Frank Seamans, 16 Cross street, Watertown, a boy.

November 27, 1956

To: Mr. and Mrs. Thomas Deery, 55 Lothrop street, Newtonville, a boy.

To: Mr. and Mrs. Theodore D'Orlando, 18 Oakridge avenue, Natick, a boy.

To: Mr. and Mrs. James Tatton, 24 School street, Newton, a girl.

To: Mr. and Mrs. George Vaccari, 5 Simmons road, Wellesley, a girl.

To: Mr. and Mrs. Robert Gallaghar, 42 Shirley road, Wellesley, a girl.

To: Mr. and Mrs. Antonio D'Amico, 310 Newtonville avenue, Newtonville, a girl.

To: Mr. and Mrs. William Triest, 12 Mansfield road, Wellesley,

To: Mr. and Mrs. David Weiss, 18 Vane street, Revere, a boy.

November 28, 1956

To: Mr. and Mrs. Leon Carrant, 38 Henshaw street, West Newton, a girl.

To: Mr. and Mrs. Charles Muehe, 268 South road, Bedford, a girl.

To: Mr. and Mrs. Martin Young, 246 Main street, Cochituate, a boy.

November 29, 1956

To: Mr. and Mrs. Dana Foley, 151 Charlesbank road, Newton, a boy.

November 30, 1956

To: Mr. and Mrs. Elio Centenari, 529 Worcester street, Wellesley, a boy.

December 1, 1956

To: Mr. and Mrs. Paul Linfield, 60 Everett avenue, Watertown, a boy.

—o—

The Marines have made more than 200 landings on foreign shores in every part of the world during their 177 years of service.

AUTO-TRUCK INSURANCE
ALL RISKS
ANY CAR OR TRUCK
BUDGET PLAN AVAILABLE
WILL CALL AT
YOUR HOME OR OFFICE
Fast Service - We Do Everything
ROBERT SHAW INSURANCE
OPEN 9 A.M. - 9 P.M.
Telephone
LA 7-6245 or BI 4-6346

Woman's Club Of Newton Highlands

The next meeting of the Woman's Club of Newton Highlands will be held in the Congregational Church Parish House on Wednesday, December 19. The business meeting at 1:45 will be followed by a program in two parts In recognition of the thirtieth anniversary of the first meeting of the Directors of the Workshop, Mrs. Donald D. McKay, Permanent Director, will present "Reminiscence; 30 Years in the Workshop." Next on the program will be "Musical Portraits." Dana Lordly, piano-arranger, presents a gay and lightheart-ed program of opera, concert and musical comedy. Dolores Baldyga, soprano, has a delightful voice, winsome beauty and dramatic talent. Mr. Jay Wentland lends his splendid baritone to complete this fine musical presentation.

Mrs. Kenneth J. Waite, President, Newton Federation of Woman's Clubs, and Past-President of this Club will be the Special Guest.

Following this program, a Christmas Tea will be served in the Workshop, with members of the Workshop Committee acting as hostesses.

—o—

Appointed Agents

Seven Newton residents have been appointed agents for their respective classes for the annual Colby College Alumni Fund. The announcement was made today by fund chairman, Russell Blanchard of Worcester, Mass. The goal is $50,000.

The agents are: Miss Grace Gatchell, 155 Hunnewell avenue, Newton, 1897, a member for 10 years; Cecil W. Clark, M.D., 363 Walnut street, Newtonville, 1905, a member from the beginning; Miss Ellen J. Peterson, 40 Chase street, Newton Centre, 1907, a member for five years; Mrs. LeRoy B. Gould, 36 Oxford road, Newton Centre, 1908, a member for eight years; J. Leslie Dunstan, M.D., 210 Herrick road, Newtoh Centre, 1923, a new member; Harry K. Hollis, 55 Chinian path, Newton Centre, 1938, a member for more than ten years; and Abbott Rice, 106 Summer street, Newton Centre, 1954, a member for two years.

—o—

Membership Tea

A membership tea for the newly-formed auxiliary to the Boston City Hospital Child Guidance Clinic will be held tomorrow at the home of Mrs. Joseph Nemetz of Waban. Mrs. Leon Shapiro of Newton Centre and Mrs. Jacob Swartz of Waban are co-hostesses.

The Clinic under the auspices of the Boston University School of Medicine, is directed by Dr. Eleanor Pavenstedt.

New General Court Is A Representative Body

STATE HOUSE, Boston — More than half the members of the new legislature are college graduates and provide a real representation of professions, trades and backgrounds.

Over 130 of the 280 members of the incoming Senate and House of Representatives are native born to the communities in which they reside.

Yet, there is a native of Scotland in the Senate, and also a Scotsman in the House where there are two members serving who were born in Sweden, one in Germany, one in Greece, one in England, two from Poland, one from Russia, one from Italy, one from Lebanon and two from Canada.

Lawyers again predominate in the Senate and House, as far as single professional groups are tabulated.

Yet, there are bus drivers—three in number—and three public relations men, among the varied occupations which will be represented in the law-making body.

In the House there are five who are teachers and the Senate has two in that category.

Strangely enough, there are only two public employees in the new Senate and four in the new House.

The House boasts six farmers, who work at the business and there are three barbers.

The Senate has but one member who reports his occupation as that of a farmer.

But the Senate has a deputy sheriff.

House members include among their roster a caterer and a florist.

Two members of the House are 78 years of age and there are two in their mid 20s.

The average age in the Senate is 48 years.

College Graduates Predominate

A majority of both the Senate and House are college trained.

Boston University has more graduates in the House than any other school while Harvard tops the Senate group.

There are 14 Harvard men in the House.

Many in the Senate and House were born in Massachusetts but now live in communities other than those in which they first cried out.

Colleges represented in the House include Notre Dame, Assumption, Clark University, Boston College with 13 graduates, Suffolk, Northeastern University, Holy Cross, Williams, Merrimack, Dartmouth, Tufts, the University of Massachusetts, University of Alabama, Amherst, Roanoke, Geogetown, Princeton, William and Mary, Yale, Michigan State, University of New Mexico, Washington University, University of Maine, Fordham, Colby, Brown, Vassar, Simmons and Rhode Island State.

In the Senate there are graduates of Boston College, Suffolk University, Harvard, Babson, Holy Cross, Boston University, Norwich, Tufts, Lafayette, Syracuse, Radcliffe and Dartmouth, as well as the University of Arkansas.

Many of the legislators elected to the new General Court were natives of other states.

These include New York, New Hampshire, Kentucky, Rhode Island, Pennsylvania, Illinois and Connecticut in the House with Maine providing five native sons in the new membership.

Senators born outside of Massachusetts came from Connecticut, Maine, Maryland, Minnesota and Pennsylvania.

There are eight members of the House who have retired from active work.

Men of Varied Backgrounds

In each branch there are men whose activities are in the fields of insurance, real estate, sales promotion, manufacturing, retail merchandising, transportation, investments and bankiing. reporting and editing.

One of the new Senators is a law clerk, another is a trustee and a third is an investigator.

There are three House members in the hotel business, one is theater management, four selling furniture, another managing a bowling alley.

Other occupations represented include accountants, recreational work, supervising building property, funeral directing —there are five undertakers in the House—executives, gasoline station operators, auto dealers, a shoe cutter, a dentist, a machinist ,a silk man, a chemical worker, a printer, two engineers, a fire fighter, a news dealer, an optometrist, two civil engineers, a broker and a wool merchant.

In the Senate there is a chiropractor.

Many others in the new legislature have had previous service in the field of government.

In addition to those who have previously served in the Senate or the House there are almost 50 House members who have functioned as assessors, five as town moderators, 23 as members of local school committees, 26 as selectmen, two as town clerks, two as mayors, one as a member of a municipal lighting board and one auditor for the town.

Both the Senate and House have members who have served as police chiefs, and in the Senate eight members have served in local boards of aldermen or city councils, two as mayor, four on school boards, six as selectmen and one as a member of the Metropolitan District Commission board.

In both the Senate and House there is a Senator and Representative who have served in the state parole board.

The new legislature truly emphasizes the fact that General Court is "representative."

—o—

Cadet Lt.-Colonel

Albert Basse, Jr., son of Mr. and Mrs. Albert Basse, 84 Boylston street, a senior at Brown University, Providence, R. I., has been appointed a cadet lieutenant-colonel and group operations officer in the United States Air Force ROTC unit at the school.

He is a member of the Brown Chapter of the Arnold Air Society, a national military honor society.

Cadet Basse wll be commissioned a second lieutenant in the Air Force in June 1957.

UNLIKELY

Editor,
Newton Graphic:

At a recent discussion of the possibility of the "Toll Road" extension through Newton to Boston, a statement was made that the Prudential Life Insurance Company might take the whole issue of bonds for the project. In my opinion that seems very unlikely.

If for instance the estimated cost calls for a new bond issue of $75 million to $100 million, as has been variously estimated, that is an unprecedentedly large issue for one life insurance company to buy. Prudent investment of life insurance funds requires as wide a spread of investment risk as possible. Such investments are subject to the approval of the Insurance Commissioner of the State in which the company is incorporated. The Prudential is a very large, extremely soundly managed and highly successful life insurance company chartered by the State of New Jersey. It seems to me very doubtful, indeed, that the New Jersey Insurance Commissioner would approve of such a large investment in any single issue of bonds.

Life insurance companies are extremely conscious of the value of good public relations, for bad public relations can become a serious handicap to their efforts to secure new business. They are certain to be reluctant to invest in any bond issue for a venture which creates as bad public relations as this atrocious scheme of the Turnpike Authority has aroused.

GEORGE E. RAWSON,
Representative,
4th Middlesex District

—o—

Leading Roles

Two Newton girls have leading roles in the Christmas operetta, "Amahl and the Night Visitors" which will be presented at the Archbishop Cushing College, Brookline, Dec. 15 at 8:15 p.m. They are Anita Amadei and Charlene Coogan, freshmen at the Brookline college.

Miss Amadei is the daughter of Mr. and Mrs. Albert Amadei, 98 Washington street, and Miss Coogan is the daughter of Mr. and Mrs. Charles E. Coogan, 24 Freeman street.

In Spanish Play

In conjunction with the winter meeting of the American Association of Teachers of Spanish and Portuguese, the Emmanuel College Spanish club will present the dramatic production, "Milagro En La Plaza Del Progreso."

Miss Leonora C. Verdoni, daughter of Mr. and Mrs. John Verdoni, 80 Bourne street, Auburndale, is cast as Antonita in this contemporary Spanish play to be staged Dec. 15, in the administration building auditorium.

—o—

To Sing Alto

When the Bucknell University Chorus presents its annual Christmas program on the campus Dec. 16, Miss Carol Downing of Newton, will sing in the alto section of the chorus.

Miss Downing is among the student members of the Bucknell Chorus, directed by William D. McRae.

A member of the freshman class at Bucknell, Miss Downing is the daughter of Mr. and Mrs. John W. Downing of 72 Concord street. She is studying for the degree of bachelor of arts.

—o—

Wins Second Prize

Stephen K. Beisel, 14, of West Newton has been awarded second prize in a national fishing contest with his catch of a 43½-pound striped bass in Cape Cod Bay last July.

The son of Mr. and Mrs. Albert R. Beisel Jr. of 25 Sewall street, Stephen caught the fish unassisted and was required to have its weight and length notarized for eligibility in the contest, sponsored by a national boys' magazine.

A ninth-grader at Warren Junior High, Stephen was awarded a salt-water fishing rod as a prize.

—o—

Interpretations

Dorothy Reuter, 54 Bow road, Newton, Instructor in Physical Education at Northeastern University, gave dance interpretations with Northeastern Coeds at last Tuesday evening's Northeastern University annual women employees Christmas dinner in the Student Center Building of the University, 360 Huntington avenue.

Do You Know Massachusetts?

New Home Building

The number of new dwellings undertaken in Massachusetts during October totaled 15 percent less than a year ago, as measured by building permits reported to the Department of Labor and Industries. October had no new public housing, but the month last year had 372 units in Lowell, so that the number of units undertaken by private enterprise in October this year was 2 percent more o17,000 of other textile products not elsewhere classified, seventh largest; and $17,322,000 of other textile house furnishings, tenth largest state, as reported by the 1954 Census of Manufactures.

New Automobiles

The break-down of new car registrations in the Greater Boston area during the first half of 1956, compiled by the Boston Record-American-Advertiser shows: 3,998 Ford, 3,956 Chevrolet, 1,774 Plymouth, 1,706 Buick, 1,652 Oldsmobile, 1,328 Pontiac, 853 Mercury, 737 Dodge, 530 Nash, 349 Chrysler, 345 DeSoto, 342 Cadillac, 340 foreign cars, 314 Studebaker, 209 Hudson, 133 Lincoln and 127 Packard. While the order of preference was about the same in the first half of 1955, the proportion of lower priced cars this year increased slightly.

Zoning

The town of Wrentham has recently adopted a zoning by-law, the 195th community in the Commonwealth to take this action. This brings to 93 percent the proportion of Massachusetts people living in zoned communities.

Auto Maintenance

Automobile repair services and garages in Massachusetts during 1954 took in $58,607,000. This was an increase of 19 percent over their receipts in 1948, as reported by the U. S. Census of Business. The Census found 2,311 auto repair shops and garages in Massachusetts in 1954, excluding shops doing less than $1,000 of business in the year. Total payroll was $13,564,000. There were 4,778 paid employees and 2,205 proprietors of unincorporated businesses.

Other Manufactures

Massachusetts manufacturers in 1954 shipped $39,614,000 of curtains and draperies, second largest among the states; $13,781,000 of textile trimmings and art goods, fourth largest; $1,187,000 of goods tucked, fixtures, seventh largest; $10,pleated and stitched, fourth largest; $34,214,000 of lighting than a year ago. Places reporting 30 or more new dwellings included Woburn 115, Framingham 111, Chicopee 97, Springfield 81, Westwood 79, Sudbury 44, Worcester 43, Andover 32 and Needham 30.

—o—

All six Marine divisions were earmarked for the planned invasion of Japan in World War

SWEATERS
FOR CHRISTMAS
FOR THE ENTIRE FAMILY
Buy Direct from Manufacturer

We do not have all sizes in styles and colors, but we do have quite an assortment, including many samples, seconds and slight irregulars at greatly reduced prices.

SOCKS & MITTENS — INFANTS' SIZES TO MEN'S SIZES Including the Nylon Helanca (stretching)

THE GREAT DANE KNITTING MILLS
Corner Dedham Avenue and Webster Street
NEEDHAM, MASS.
(Behind Texaco Gas Station)

IMMEDIATE DELIVERY
The New
SWEDISH VOLVO

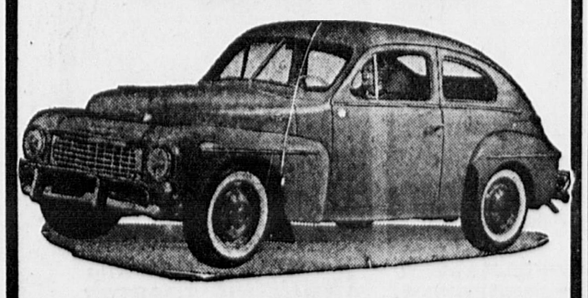

★ 30-35 Miles Per Gallon
★ Outstanding Performance
★ Imported Automobile Craftsmanship

DROP IN AND SEE
AN EXCELLENT SELECTION
OF USED VOLKSWAGENS

—These Cars Now On Display At—
GENE BROWN MOTORS, INC.
724 Beacon Street Newton Centre
DEcatur 2-0800
Metropolitan Boston's Exclusive Volvo Dealer

The Paint Shop
Headquarters For Artists' Supplies

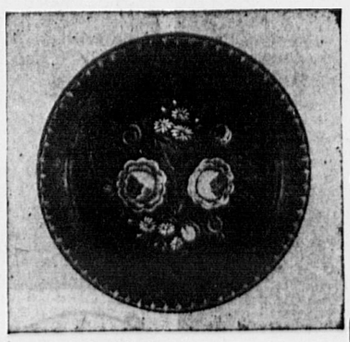

Artists' Colors and Brushes
Tracing Paper
Artists' Linen
Wooden Plates
Canvass Boards
Tole-Ware for and Trays
Decorating

Textile Paints • Gold Leaf • Gold Paints
Xmas Gifts of Artists' Boxes and Kits!
Phone Bigelow 4-8480
Sherman Brothers, Inc.
292 CENTRE ST., NEWTON

RENT A LATE MODEL TYPEWRITER
Free Pickup & Delivery
PETER PAUL
Office Equipment Company
Established 1932

11 PINE STREET, WALTHAM TWinbrook 3-8920
Opposite Embassy Theatre Parking Area
24 YEARS OF PROGRESSIVE SERVICE
Portable Standard Electric Typewriters
Adding Machines Calculating Machines
Bookkeeping Machines Cash Registers
Desks Files Chairs Cabinets

Sunbeam
THE BEST ELECTRIC APPLIANCES MADE
CHRISTMAS GIFT HITS

Automatic
FRYPAN
You simply set the dial and you get CONTROLLED HEAT for perfect cooking and frying results. No guesswork. Marvelous water-sealed element for easy washing. Available in 3 sizes—medium, large and super size to meet your family needs.

Square Shape Cooks 20% More ...than Round Pan

Sunbeam WAFFLE BAKER & GRILL

OTHER Sunbeam FAVORITES
WAFFLE BAKER & GRILL—Perfect waffles or toasted sandwiches because of Radiant Control.
MIXMASTER JUNIOR—Full Mix beaters produce greater volume.
COOKER & DEEP FRYER—Does more things better.
FRYPAN—Square shape cooks 20% more than round pan. Available in 3 sizes, 10½", 11½", 12¼".
STEAM IRON—Steams longer, holds more water yet lighter weight —only 3 lbs.
TOASTER—Patented Radiant Control for uniform toasting every time.
PERCOLATOR—Most beautiful automatic percolator made.

COOKER & DEEP FRYER

Sunbeam MIXMASTER JUNIOR

Sunbeam PERCOLATOR

Sunbeam STEAM OR DRY IRON

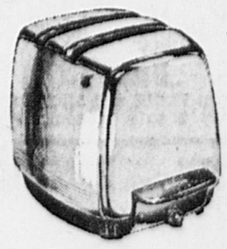

Sunbeam TOASTER

COME TO THE SUNBEAM DEMONSTRATION, SATURDAY, DECEMBER 15
FREE COFFEE AND PANCAKES TO ALL WHO ATTEND
NEWTONVILLE ELECTRIC CO. LAsell 7-6632
Newton's Oldest Appliance Dealer — 439 Newtonville Avenue

Coming Event-ually

To avoid conflicting dates, organizations, churches, clubs, etc., are invited to check and list the dates and hours of meetings, functions, etc., with the Newton Community Council, LA 7-5121 for publication in this space without charge.

FRIDAY, DECEMBER 14

10:00- 3:00 Emerson Outgrown Shop, Newton Upper Falls.
1:00- 4:00 Senior Citizens' Cheerful Club, Pomroy House, Newton.
1:30 Newton Center Woman's Club.
Ladies of the White House and Phyllis Edwards—Newton Centre.
2:00 West Newton Women's Educa. Club, Second Church.
"Books for Christmas Giving," Betty Patterson, West Newton.
7:00 Couples' 'Club Progressive Dinner, Second Church.
8:00 Trimarco, Trinity Church Parish House, Newton Centre.

SATURDAY, DECEMBER 15, 1956

Temple Shalom Sisterhood, Hanukah Luncheonette.
1:30 Oak Hill Hadassah Dessert Luncheon, Meadowbrook Jr. High School.
7:00- 7:30 Music of All Churches Directed and Produced by Rev. Russell E. Gundlach Station, WCRB.
7:30 Boy Scouts Annual Christmas Campfire, Nobscot.

SUNDAY, DECEMBER 16

Community Chorus Christmas Concert, Newton High School, Newtonville.

MONDAY, DECEMBER 17

10:00- 3:30 Auburndale P.T.A. Trade Shop, Burr School, Auburndale.
12:15 Rotary Club of Newton, Brae Burn Country Club, West Newton.
1:00- 4:00 Senior Citizens' Cheerful Club, Pomroy House, Hovey Street, Newton.
1:30 Newtonville W.C., Paul Revere Bell Ringers, Club House, 61 Washington Park, Newtonville.
2:00 Waban W.C., Waban Neighborhood Club House.
7:45 West Newton W. Christian Temperance Union, Home of Member.
8:00 I.O.O.F. Garden City Encampment #62, 49 Hartford St., Newton Highlands.

TUESDAY, DECEMBER 18,

9:30 Girl Scouts Board Meeting, Y.M.C.A., Newton.
10:00 W. Council "Love Came Down at Christmas', Second Church, West Newton.
Review Club of Auburndale, Pictures of North Carolina and Florida, Williams School, Auburndale.
1:00-4:30 Senior Citizens, West Newton Community Centre.
2:00 VNA Well Baby Conference, Bowen School, Newton Centre.
6:30 Friendship Guild Christmas Party, 2nd Church, West Newton.
7:30 Chess Club, Y.M.C., 276 Church St., Newton.
8:00 Community Chorus, Beethoven School, Waban.
8:00 Weeks P.T.A. Christmas, Hanukah Service.
8:00 Knights of Columbus N. Council #167, 15 South Gate Park, West Newton.
8:00 Women's Auxiliary, Newton Firefighters.
8:00 Cerebral Palsy, Civic Room, Newton Highlands.

WEDNESDAY, DECEMBER 19

9:00 Claflin School Thrift Shop, 465 Lowell Ave., Newtonville.
9:00 Peirce School Trade Shop, 170 Temple St., West Newton.
9:00 Mason-Rice Thrift Shop, Mason School, Newton Ctr.
9:00- 3:00 Bigelow-Underwood Thrift Shop, Eldredge and Vernon Sts., Newton.
9:30- 3:30 Warren Junior High Thrift Shop, Washington St., West Newton.
10:00- 3:00 Spaulding P.T.A. Thrift Shop, 250 Brookline St., Oak Hill.
10:00- 3:00 Franklin School Exchange, 125 Derby St., West Newton.
10:00- 3:00 Hyde School Outgrown Shop, Lincoln St., Newton Highlands.
10:00- 3:00 Weeks Clothing Exchange, Newton Centre.
11:00- 4:00 Angier School Exchange, 1697 Beacon St., Waban.
12:15 Kiwanis Club, West Newton Community Centre.
12:30 American Jewish Congress Newton-Cr. Hill Chapter.
1:00 Woman's Club of Newton Highlands, N. H. Cong. Ch. Parish House, Newton Highlands.
1:30- 3:30 Amer. Jewish Congress, Louise Waterman Wise Chapter, Home of Members.
1:45 Woman's Club of N. H., Musical Portraits, Newton Highlands Cong. Church.
2:00 V.N.A. Well Baby Conference, Pomroy House, Hovey St., Newton.
2:00 Com. Service Club of West Newton, "Interesting and Unusual Decorations for your Home," Second Church, West Newton.
3:15 Emerson Girl Scout Neighborhood Christmas Party, Newton Upper Falls.
8:00 Couples' Club, Unitarian Church Parish House, W. Newton.

THURSDAY, DECEMBER 20, 1956

1:00 Burr, Wms., Murray Rd., G. S. Neigh.Christmas Party, Auburndale Cong. Church.
2:00 V.N.A. Well Baby Conf., 2nd Church, W. Newton.
2:00 V.N.A. Well Baby Conf., Memorial School, Oak Hill.
6:30 Toastmasters' Club #833, Hotel Beaconsfield, Brookline.
6:30 Lions Club, Y.M.C.A.
7:45 Newton Art Association, Newtonville Library.
8:00 Newton Post #48 American Legion, City Hall.
8:30 Alcoholics Anonymous, 11a Highland St., Newtonville.

Temple Mishkan Tefila Lists Adult Classes Here

Temple Mishkan Tefila announces the syllabus of courses and lectures for the Institute of Adult Jewish Studies which is sponsored by the Temple Forum and will be conducted on ten consecutive Tuesday evenings at 567 Walnut street, Newton, commencing January 8, 1957. The courses which will be held from 8-9 p.m., offer three classes in Hebrew, elementary, intermediate and advanced, with instructors listed as Lenna Stiglitz, Miriam Libenson and Rebecca Kadish. A special class on "Contemporary Jewish Affairs" will be conducted this year with Leon H. Kramer, the Temple School's Principal as instructor.

Five lectures in the series "What do Jews Believe?" will be given by Dr. Israel J. Kazis, Rabbi of the Temple and Director of the Institute, dealing with "What are the Jewish People; Race, Religion or Nationality?" "What is the Jewish Concept of the Chosen People; the Messiah, and Immortality?" "What are the Basic Differences Between Judaism and Christiantity?" "What are the Main Jewish Contributions to the Cultural Development of Civilization?" and "What are the Divisions in Modern Judaism: Orthodox, Reform, Conservative?"

Included in the lecture series will be a lecture-recital in observance of Jewish music month by Cantor Gregor Shelkan and Professor Solomon Braslavsky of the Temple staff. Joseph Abrahams, Executive Director of the Temple and honorary president of the National Association of Synagogue Administrators will speak on "Adventures in Synagoge Administration." Three visiting speakers will round out the lecture series which is conducted from 9-10 p.m., with Robert Segal, Executive Director of the Jewish Community Council on "Building Sound Community Relations"; Dr. Benjamin Shevach, Executive Director of the Bureau of Jewish Education on "Trends in Jewish Education" and Sidney S. Cohen, Executive Director of the Combined Jewish Appeal and the Associated Jewish Philanthropies on "Central Planning for Community Services."

Members of the Forum Adult Education Committee are: Jason Sacks, chairman, Alan Axelrod, Dr. Samuel Bojar, Simon Roberts, Samuel Sacks and Dr. Sydney Stahler.

o

Steady, Boy

""I think it's going to rain before night."

"Oh, I hope not. I want to water my garden."

Spanish Honorary

Sarah Campbell Kelley, daughter of Dr. and Mrs. Sylvester B. Kelley of 34 Exeter street, West Newton, is one of eleven students at Duke University who were recently elected to membership in Sigma Delta Pi, national honorary society for those attaining outstanding academic achievement in the Spanish language.

Track

The sun, smiling down upon the season's first snow, finds the Piffin family gathered outside The Country Store.

"I hope Mr. Gunnerson opens the store early today," says Egmont. "I can't wait to get my new ski pants and go over to Blue Hills. Are you going to get some too, Father?"

"Yes, my boy," answers Mr. Piffin thoughtfully, "and a pair for your Mother and for Susannah too."

★ ★ ★ ★

The Country Store Inc. of CONCORD, MASS. 549 High St. Westwood MANTUCKET, EDGARTOWN and SARASOTA

Call

DEdham 3-4000 FOR WANT ADS and News Items

R. H. WHITE

NEEDHAM WAREHOUSE BARGAIN STORE
(OFF ROUTE 128 at EXIT 54)

GIGANTIC DOLLAR DAY SALE

PRE CHRISTMAS

ONE DAY ONLY!

SATURDAY, DECEMBER 15—10 A.M. to 6 P.M.

BARGAINS! BARGAINS! BARGAINS!
FOR THE ENTIRE FAMILY
SAVE $ $ $ ON GIFT GIVING!

Reg. $6.99 to $8.99
CAR BEDS
Full size, sturdy construction. Adapters included. $1

Reg. $2.99 to $4.99 Men's
White Dress Shirts
Sizes 14½ to 17. $1

Reg. $2.99 Type 128 HEAVY MUSLIN
SHEETS
Sizes 72x108 and 81x108 Only 2 to a customer $1

Reg. $7.99 to $12.99
LUGGAGE
Just 12 pcs. famous maker's. Only 1 to a customer. $1

Reg. $1.00 to $1.50
MEN'S TIES
Repps, Plaids, Novelties A Terrific Assortment 3 for $1

Reg. $2.99 to $4.99
SPORT SHIRTS
Boys' heavy gabardine & flannel. Sizes 8 to 20 $1

Reg. $2.99 to $3.99 Women's
HOUSE DRESSES
Sizes 38-44 Many colors $1

Reg. $2.99 to $3.99 Girls'
BLOUSES
All colors and styles Sizes 7-14 $1

Reg. $4.99 to $6.99
SKIRTS
Ladies and Misses ALL WOOL $1

Reg. $3.99 to $5.99
BOYS' PANTS
Sizes 6-18; gabardine and flannel. Colors: charcoal grey, blue, brown. Newest Ivy League Look $1

CASH OR RCA
NO MAIL OR PHONE ORDERS
Small charge for delivery

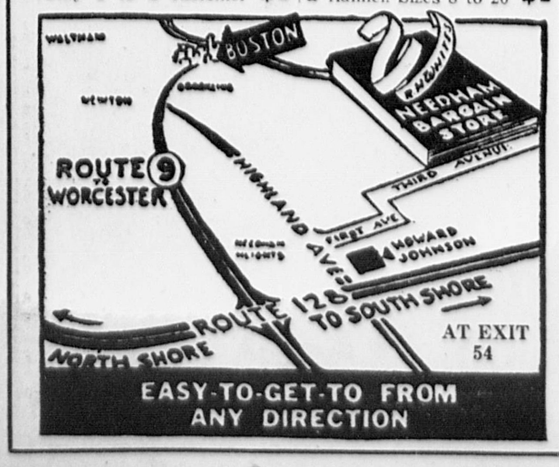

EASY-TO-GET-TO FROM ANY DIRECTION

This Christmas LOOK FOR THE MARK OF QUALITY

THE Sunbeam BEST ELECTRIC APPLIANCES MADE

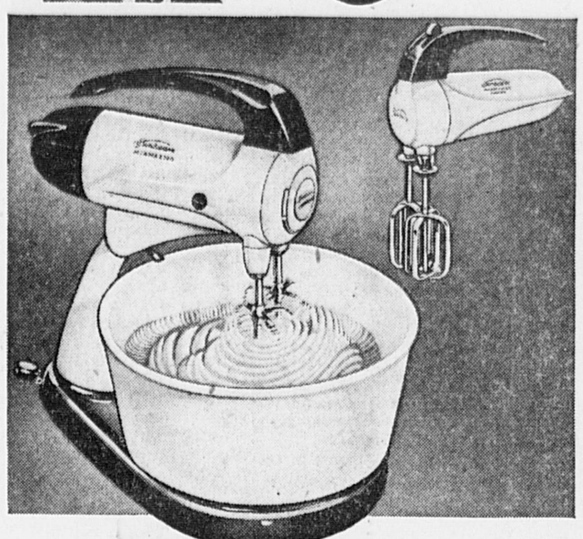

Sunbeam MIXMASTER & MIXMASTER JUNIOR

MIXMASTER—Has all the features that give you higher, lighter, finer textured cakes—creamier, fluffier mashed potatoes—better, easier food preparing. Has exclusive Bowl-Fit Beaters, Automatic Bowl-Speed Control, and a motor that gives full power on all speeds. Now available in five beautiful colors—White, Chrome, Turquoise, Pink and Yellow.

MIXMASTER JUNIOR—The best Junior Mixer made—has bigger beaters and thumb-tip control. Available in five beautiful colors—White, Chrome, Turquoise, Pink, and Yellow.

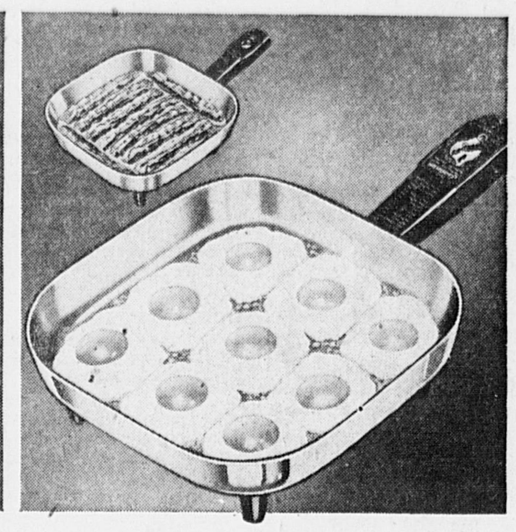

Sunbeam CONTROLLED HEAT FRYPAN

Foods taste so much better when prepared in the Sunbeam Controlled Heat Automatic Frypan! Easy-to-set dial on handle gives perfect controlled heat for cooking or frying. Handy fry-guide gives correct temperatures—Easy to wash, water-sealed element. Square shape cooks 20% more. Available in medium, large, and super sizes to meet your family needs. High dome covers of either aluminum or heat-resistant glass are available for fried chicken, roasts, etc.

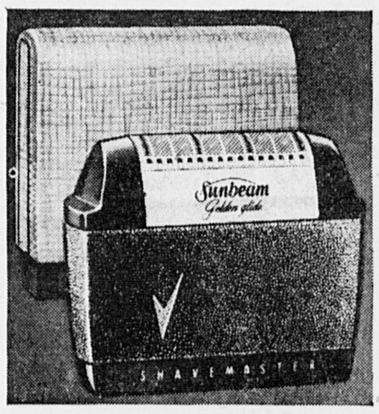

Sunbeam Golden glide SHAVEMASTER

Shaves closer and smoother than blades or other electrics by actual independent tests. Has new, scientifically precision honed Golden Glide head and faster, armature-type REAL motor. Available in handsome carrying case (shown) that can be used for a wall cradle holder. Also available in a genuine leather zipper case.

Lady Sunbeam SHAVEMASTER

Sweeping America! Only the Lady Sunbeam has the easy-to-use "compact" shape and the exclusive MICRO-TWIN head—one side for shaving underarms, the other side for shaving legs close, clean and smooth. Available in 6 beautiful colors.

Sunbeam STEAM OR DRY IRON

Has exclusive steam flow vents that give you an all-over cushion of rolling steam to iron on! Holds more water than most irons, yet is lightweight—weighs only 3 lbs. net. Hot in 30 seconds—steam in two minutes. Switch instantly from steam to dry or from dry to steam.

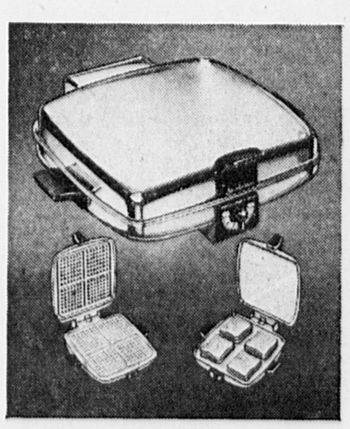

Sunbeam WAFFLE BAKER & GRILL

The ideal WAFFLE BAKER and GRILL for BOTH perfect waffles and toasted sandwiches, as well as bacon, eggs, pancakes, etc., because it has exclusive Radiant Control. Grill plates are available separately for quick conversion to a grill. Gem-like chrome finish.

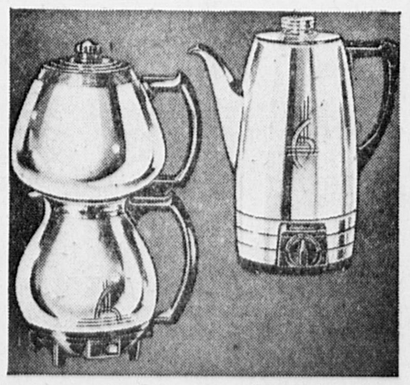

Sunbeam COFFEEMASTER & PERCOLATOR

COFFEEMASTER—You get the same delicious cup of coffee every time! Just put in coffee and water and set the switch on high—the rest is done automatically.

PERCOLATOR—Finest made. Has Easy-to-set strength selector dial. Available in 8 and 10-cup sizes.

Both the COFFEEMASTER and the Percolator are made of solid copper and heavy nickel and chrome plated for lasting beauty.

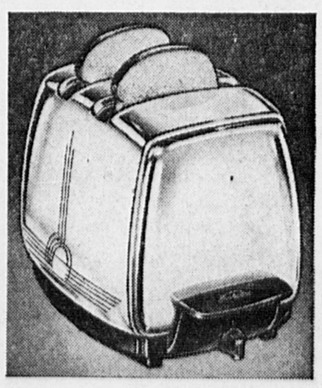

Sunbeam AUTOMATIC TOASTER

The only completely automatic toaster. Toasts with RADIANT CONTROL—adjusts automatically for any kind of bread—whether thick or thin, fresh or frozen, white or rye. Bread lowers itself automatically. No levers to push. No motor to wear out. Selector control for any kind of toast you desire.

Sunbeam EGG COOKER

Sunbeam IRONMASTER

Sunbeam COOKER & DEEP FRYER

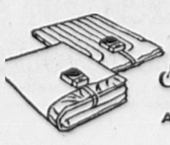

Sunbeam BLANKET AND SHEET

SEE YOUR Sunbeam DEALER

Double Effort to Reach Seal Quota

With Christmas less than two weeks away, volunteers of Newton Tuberculosis and Health Association are doubling their efforts to remind everyone to answe. his Christmas Seal letter and to make seals available at various locations for those who want them but did not receive them in the mail. Seals may also be obtained directly from the Association office by calling BIgelow 4-4911.

Cards prepared by the volunteers were mailed out last week in the hope that everyone would remember to Christmas Seal his Christmas mail and return his contribution for the support of the tuberculosis association. "The reminders," explains Mrs. F. H. Fowle, board member and volunteer for the association, "are sent out, because we know what a busy time of year this is for everyone and we realize that many people who would like to support the work of the association have simply mislaid their seal sale letters or have postponed their answers. Sometimes reminders are mailed out just as contributions are coming in from a number of people, and we hope they understand when that happens."

Since the association mails seals directly to only about 20,000 local people, self-seller boxes are placed about the city at this time to make Christmas Seals available to all Newton residents. Seals can be obtained through these self-sellers in most villages in the post office or the local bank, or they may be obtained at the association, 1357 Washington street, West Newton.

"The Christmas Seals are celebrating their 50th anniversary this year," Mrs. Fowle points out, "and traditionally they have been valued at a penny a piece or a dollar a sheet, but the number of seals enclosed with a seal sale letter is not in any way intended to fix the amount of any person's contribution. Just as no contribution is too large, neither is any contribution too small. When the volunteers stuff the mail, generally the number of seals enclosed is a routine matter, usually either two or three sheets. Whatever the size of his contribution, we hope everyone will use as many seals as he can on his mail during December. Every Christmas Seal used helps to remind people of the problem of tuberculosis which still exists today and in many ways is more complicated than ever before. And the value of the work which each little Christmas Seal helps to finance is limitless; the TB association's year-round programs are entirely paid for by this one annual Christmas Seal Sale in Newton."

"This year," continued Mrs. Fowle, "many Newton residents have also received seals from an independent tuberculosis association in Boston which was formerly affiliated with the National Tuberculosis Association. We hope that in the case of a duplicate appeal, Newton residents will want to continue their full support to their own local tuberculosis association, the Newton Tuberculosis and Health Association, which is affiliated with NTA and which maintains the only voluntary TB control programs in Newton."

Volunteer chairmen for the various village groups carrying on the Seal Sale work this year are: Mrs. Harold G. Carter, West Newton; Miss Katherine Cutter, Newton Centre; Mrs. Norman W. Kempf, Auburndale; Mrs. Francis W. Lane, Oak Hill; Mrs. Warren E. Lincoln, Waban; Mrs. Forrest Paige, Newton Highlands; Mrs. George E. Rawson, Newton; Mrs. Ralph B. Smith, Newtonville, and Mrs. Lewis Tedstone, Newton Upper Falls.

MOUNT IDA JUNIOR COLLEGE recently staged "Frolics of '56." Shown putting the final touches on the backdrop are, left to right: Ann Frederick, retailing teacher; Arlene Fish, Barbara Fish, Mona Soucy and Barbara Ferguson. (Photo by Gordon R. Wilk)

-- Casey Speaks of Angier --

Ye may wonder who's this talkin', and where I'm from or at;
Well, me name is Casey, brothers, the same t'was at the bat.
Oh, yes, me name is Casey, and I've a score to square
With a guy they call Bud Angier—He's a settin' over there.

Now this Angier scout has squandered a lot of gab on me,
But tonight I've got his number, and it ain't no one, two three!
It's ten grand years of cubbing that I'm here to spout about,
And I'm gonna make ya listen, if I have to really shout.

Now Angier here's a fellow that loves both dogs and boys,
And I'll leave it up to him which makes the better noise.
He's forever being friendly with his cubbers and his pups,
And he sticks up for them all, both in their downs and in their ups.

On his map he's always wearing a smile that warms your heart
And when it comes to fun-stuff, boy he's there to do his part.
He lights a red hot campfire on the Underwood School stage
And in Norumbega Council his pack is all the rage.

Too bad, you didn't know him, Cubs, when he was young as you!
There was lots of healthy mischief for that Angier kid to do!
They say he was a scorcher, boys, and Newton's livest wire
But he used to wear a halo when he sung in Grace Church choir.

I wouldn't want to have you think that all he did was sing.
Why, this handsome sporty fellow could do almost anything.
He was a right smart hurdler, in track his star did shine
And he won a might golf match at the tender age of nine!

But the biggest thing that Bud did, for all the growing men
Was to lead the pack in cubbing for ten grand years—yup, ten.
He put his little light on and he sure did make it shine
Oh, here's to Cub Scout Angier, for he is mighty fine.

Beware of Bogus Salesmen Selling Items Made by Blind

Bogus door-to-door salesmen, plying on householders' natural sympathy for the blind, are falsely peddling items claimed to be produced by the State Division of the Blind.

John F. Mungovan, director of the division, warned the public to beware of salesmen offering rugs, soap and other items supposedly produced by blind persons.

"If a salesman comes to your door selling a product which he represents as having been made by blind persons and appealing to your sympathy in order to make a sale, he in all probability is a fake," Mungovan declared.

"Any person who tries to sell soap, rugs or other articles claiming the items to be products of the workshops of the Massachusetts Division of the Massachusetts Division of the Blind is a fraud," the direc continued.

Any person who is authorized to raise funds to aid the blind must have a license granted by the Division of the Blind and will show the license, if requested to do so. If such a solicitor should come to your door and fails to produce a license, he is breaking the law and should be reported to the police immediately.

Most such solicitors are raising money for their own benefit and not for the blind. The Commonwealth of Massachusetts provides enlightened and constructive services through which blind residents are helped to help themselves.

"Watch out," said Mungovan. "Don't be taken in by these fradulent door to door salesmen who use blindness as a gimmick to push their product. They are out to help no one but themselves."

o

Truth from his lips prevailed with double sway,
And fools who came to scoff remained to pray.
—Oliver Goldsmith

Dare to be true: nothing can need a lie;
A fault which needs it most, grows two thereby.
—George Herbert

In Glee Club

Miss Anne Gardiner King, daughter of Mr. William F. King of 24 Estabrook road, West Newton, and a sophomore, is a soprano in the Smith College Glee Club.

White Bros. Egg Nog

Traditionally as much a part of the HOLIDAYS as TURKEY and GOOD CHEER!

A fine old blend of rich cream, eggs, milk and secret flavorings!

it's delicious

at your door, at the store, or phone

White Bros. Complete DAIRY SERVICE
GRanite 2-8000

Every Wednesday
FAMILY NIGHT at HOWARD JOHNSON'S
NEXT TO RADIO STATION WBZ

Featured Family Dinners
(Served from 4:30 to 8.30 p.m.)

CHOICE OF. Fresh Fruit Cocktail with Sherbet, New England Clam Chowder, Cup of Soup or Chilled Fruit Juice.

CHOICE OF:
BAKED STUFFED PORK CHOP
Spice Applesauce
TENDER BRAISED BEEF
Rich Brown Gravy
FRIED TENDERSWEET CLAMS
Tartar Sauce, Garden Salad
OVEN BAKED SALISBURY BEEFSTEAK
Onion Gravy
FRICASSEE of CUBED CHICKEN
Jellied Cranberry Sauce

CHOICE OF: French Fried, Whipped or Baked Potato, Buttered Green Peas, Hubbard Squash, Cole Slaw, Relish Tray.

CHOICE OF: Dinner Dessert and Beverage.

$1.75
99c for Children when accompanied by Adults

Children are "Special" at Howard Johnson's
Feature Dinners for Children
65c to $1.10
Balloons, Lollypop, special ice cream cones given to the children

HOWARD JOHNSON'S
On Soldiers Field Road, Allston
NEXT TO WBZ
On your way in or out of town, drop off for a snack or a meal

Goodwill Used Cars

TODAY'S SPECIALS

'51 OLDS $495
88, 4-Dr. Sedan
'53 PONT. 995
DeLuxe, 2-Dr. Sedan
'48 DODGE 150
4-Dr. Sedan
'54 PONT. 1295
DeLuxe, 4-Dr. Sedan
'56 BUICK 2695
Century, Hardtop, Sedan
'56 PONT. 2295
860, 2-Dr. Sedan (new)
'56 PONT. 2750
Star Chief, 4-Dr. (new)
'55 PONT. 1895
Star Chief, 4-Dr.
'55 MERC. 2495
9 Passenger Wagon
'53 FORD 995
Custom, 4-Dr. Sedan

DUNHAM PONTIAC CO.
268 CHESTNUT ST.
NEEDHAM, MASS.
NE 3-2116

BILL TAYLOR'S
WINTER GOLF SCHOOL
OPENING WEEK OF JAN 14 at GEORGE WRIGHT GOLF CLUB
9 WEEK COURSE $15
Beginners and Advanced
An enrollment would make an ideal Christmas Gift.
Pro shop now open for Christmas Shopping. Complete line of golf equipment sold only in pro shops.
For Information Call
HY 3-7035 FA 5-6832

Family Saves Home
SBLI Wage earner who takes out new savings bank Home Protector Plan leaves his family a home instead of a debt. Costs only pennies a day by using low-cost Savings Bank Life Insurance. For free folder ask here.
WEST NEWTON SAVINGS BANK
West Newton
NEWTON Offices Newton SAVINGS BANK
NEWTON CENTRE SAVINGS BANK
Newton Centre

FOAM RUBBER CENTER
Mattresses - Cushions - Pillows - Remanents
Complete Covering and Stitching Service
LARGEST SELECTION OF FOAM RUBBER IN NEW ENGLAND
BONNIE UPHOLSTERY and FURNITURE COMPANY, Inc
192 Western Ave., Allston (Near Harvard Stadium)
Open Mon. - Sat. 8:30-5.30
Mon. and Wed. and Fri. 'Til 8 P.M.
AL 4-3735

I KNOW
WHERE TO LEAVE MY WANT ADS AND NEWS ITEMS

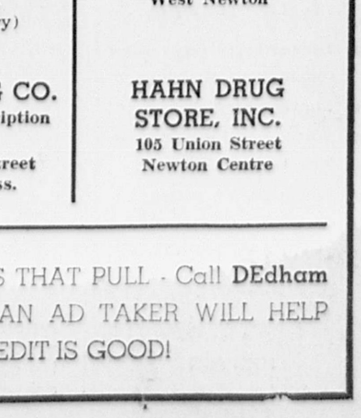

FOR THE NEWTON GRAPHIC AT STATIONS MOST CONVENIENT TO ME!

HUBBARD'S
NEWTON'S PRESCRIPTION PHARMACY
425 Centre Street
Newton, Mass.
(Opposite Library)

BARBARA JEAN'S
ICE CREAM - FUDGE CANDIES
1288 Washington Street
West Newton

WALNUT DRUG CO.
Newtonville's Prescription Pharmacy
833 Washington Street
Newtonville, Mass.

HAHN DRUG STORE, INC.
105 Union Street
Newton Centre

FOR WANT ADS THAT PULL - Call DEdham 3-4000 TODAY! AN AD TAKER WILL HELP YOU. YOUR CREDIT IS GOOD!

GRAND OPENING CELEBRATION JAN. 2nd

CHIMNEYS
● Cleaned ● Repaired ● Rebuilt
ALAN A. GRAY CO.
MI 8-5243

ROOFING
Complete New Roofs
Patches A Specialty
ALAN A. GRAY CO.
MI 8-5243

Chin's Village
981 Worcester Pike
(Route 9) Wellesley
Tel. WE 5-4481—4482

China Inn
(Since 1928)
250 Harvard Street
Coolidge Corner, Brookline
Tel. LO 6-9021—0895

Open Friday and Saturday Evenings Until 1 a.m.
Chinese and American Food
Orders Put Up to Take Out—Accommodations for Parties

Enjoy Our Special FULL COURSE
FILET MIGNON DINNER
WITH MUSHROOM SAUCE
Fruit Juice Minestrone Soup
Antipasto
French Fried Potatoes Peas
Side Dish of Spaghetti
Bread and Butter
Choice of Dessert Coffee
For the first time we offer 6 delicious Spaghetti Sauces: Mushroom, Marinara, Meat, Cacciatore, Tomato, Pizza from our Kitchen.
DEdham 3-1553
FOR RESERVATIONS
ORDERS PUT UP — TO TAKE OUT
ITALIAN KITCHEN
ROUTE 1, PROVIDENCE HIGHWAY, DEDHAM CIRCLE

CHINA CENTRE
IN
NEWTON CENTRE
— NEWEST CHINESE CUISINE IN —
NORFOLK & MIDDLESEX COUNTIES
Specializing in
Take Home Orders
BARBECUED SPARE RIBS AND LOBSTER
LAsell 7-5821
DAILY 12-11 P.M. — SATURDAY 12-1 A.M.
22-24 UNION ST — NEAR R.R. STATION
DAILY 12-11 P.M. — SATURDAY 12-1 A.M.
For Prompt Take-Home Orders Anytime
CALL LAsell 7-9868

FREE PARKING
PARAMOUNT
NEWTON CORNER • LA7-4180
Matinee 1:45 Evening 7:45
Cont. Sun. and Hol. from 1:00 p.m.
Now Playing Ends Saturday
Judy Holliday
"SOLID GOLD CADILLAC"
plus
"ODONGO"
with Rhonda Fleming
Starts Sunday for 3 Days
"THE MOLE PEOPLE"
with John Agar — also
"CURUCU, BEAST OF THE AMAZON"

FIELDSTONES
ANDOVER, MASS.
Route 28 — Tel. 1996
Take Route 128 to Exit 27
Luncheon - Dinners
Buffet Lunch Daily
Buffet Thursday, Sunday Nights
OPEN DAILY EXCEPT MONDAY AND TUESDAY
12 NOON TO 2:30 - 5:30 TO 8
Dinners Served Sundays and Holidays from 12 noon to 8 p.m.

Simplified Outline of the Bible
BIBLE STUDENTS, SUNDAY SCHOOL TEACHERS and CHILDREN
Here is a much-needed résumé of each book of the Bible.
It is non-denominational and is so presented that marginal notes can be penciled. The OUTLINE begins with Genesis and goes thru Revelation describing each book and giving information about the various characters and authors of the Books.
It is designed for ready reference for the adult and to familiarize the children with the contents of the King James version of the Bible.
Clip the coupon and send for several copies TODAY at the lowered quantity prices.
FRANKLYN B. BELCOUR
121 Day Street, Auburndale 66, Mass.
☐ Enclosed is $1 for 1 copy
☐ Enclosed are $3.00 for 4 copies
By John & Jane MacCullough ☐ Enclosed are $5.00 for 8 copies
(Larger quantities quoted on request.)
Name_____
Address_____

1200 BEACON STREET HOTEL BROOKLINE
- SPECIAL ATTRACTION -
PATTI RUSH
at the Piano
Nightly — 7 to 1
IN OUR
Cocktail Lounge
Charles T. Collins, Mgr.

TIRED OF THE "TOP 10"?
TRY GOOD MUSIC ON WCRB
1330 AM
102.5 FM

COMMONWEALTH OF MASSACHUSETTS
Middlesex, ss. PROBATE COURT
To all persons interested in the estate of **Marion G. Sandler** late of Newton in said County, deceased.
A petition has been presented to said Court for probate of certain instruments purporting to be the last will and a codicil of said deceased by **Samuel Goldman** of Boston in the County of Suffolk, praying that he be appointed executor thereof, without giving a surety on his bond.
If you desire to object thereto you or your attorney should file a written appearance in said Court at Cambridge before ten o'clock in the forenoon on the twenty-sixth day of December 1956, the return day of this citation.
Wtiness, John C. Leggat, Esquire, First Judge of said Court, this twenty-third day of November in the year one thousand nine hundred and fifty-six.
JOHN J. Foley, Register.
(G) d6-13-20

COMMONWEALTH OF MASSACHUSETTS
Middlesex, ss. PROBATE COURT
To all persons interested in the estate of **George Landy** late of Newton in said County, deceased.
A petition has been presented to said Court for probate of a certain instrument purporting to be the last

COMMONWEALTH OF MASSACHUSETTS
Middlesex, ss. PROBATE COURT
To all persons interested in the trust estate under the will of **M. Alice Warren** late of Newton in said County, deceased, for the benefit of needy and deserving students of Newton High School.
The trustee of said estate has presented to said Court for allowance its sixth to eleventh accounts inclusive.
If you desire to object thereto you or your attorney should file a written appearance in said Court at Cambridge before ten o'clock in the forenoon on the twenty-fourth day of December 1956, the return day of this citation.
Witness, John C. Leggat, Esquire, First Judge of said Court, this twenty-seventh day of November in the year one thousand nine hundred and fifty-six.
JOHN J. FOLEY, Register.
(G) d6-13-20

COMMONWEALTH OF MASSACHUSETTS
Middlesex, ss. PROBATE COURT
To all persons interested in the estate of **Irene W. Bancroft** late of Newton in said County, deceased.
The executor of the will of said deceased has presented to said Court for allowance his first account.
If you desire to object thereto you or your attorney should file a written appearance in said Court at Cambridge before ten o'clock in the forenoon on the third day of January 1957, the return day of this citation.
Witness, John C. Leggat, Esquire, First Judge of said Court, this seventh day of December in the year one thousand nine hundred and fifty-six.
JOHN J. FOLEY, Register.
(G) d13-20-27

COMMONWEALTH OF MASSACHUSETTS
Middlesex, ss. PROBATE COURT
To all persons interested in the trust estate under the will of **Mary H. Loring** late of Newton in said County, deceased, for the benefit of **Alice E. Davis** and others.
The trustee of said estate has presented to said Court for allowance its fifth to seventh accounts, inclusive.
If you desire to object thereto you or your attorney should file a written appearance in said Court at Cambridge before ten o'clock in the forenoon on the eighteenth day of December 1956, the return day of this citation.
Witness, John C. Leggat, Esquire, First Judge of said Court, this twenty-ninth day of November in the year one thousand nine hundred and fifty-six.
JOHN J. FOLEY, Register.
(G) n29-d6 13.

will of said deceased by Mildred **Landy** of said Newton and **David L. Landy** of Buffalo in the State of New York, praying that they be appointed executors thereof, without giving a surety on their bonds.
If you desire to object thereto you or your attorney should file a written appearance in said Court at Cambridge before ten o'clock in the forenoon on the twenty-sixth day of December 1956, the return day of this citation.
Witness, John C. Leggat, Esquire, First Judge of said Court, this thirtieth day of November in the year one thousand nine hundred and fifty-six.
JOHN J. FOLEY, Register.
(G) d6-13-20

COMMONWEALTH OF MASSACHUSETTS
Middlesex, ss. PROBATE COURT
To all persons interested in the estate of **Florence E. Wasgatt** late of Newton in said County, deceased.
The executrices of the will of said deceased have presented to said Court for allowance their first account.
If you desire to object thereto you or your attorney should file a written appearance in said Court at Cambridge before ten o'clock in the forenoon on the twenty-seventh day of December 1956, the return day of this citation.
Witness, John C. Leggat, Esquire, First Judge of said Court, this thirtieth day of November, in the year one thousand nine hundred and fifty-six.
JOHN J. FOLEY, Register.
(G) d6-13-20

COMMONWEALTH OF MASSACHUSETTS
Middlesex, ss. PROBATE COURT
To all persons interested in the petition hereinafter described.
A petition has been presented to said Court by **Robert Polakoff**, of Newton in said County, praying that his name may be changed as follows:
Robert Polakoff to **Robert Paul**.
If you desire to object thereto you or your attorney should file a written appearance in said Court at Cambridge before ten o'clock in the forenoon on the twenty-seventh day of December 1956, the return day of this citation.
Witness, John C. Leggat, Esquire, First Judge of said Court, this twenty-ninth day of November in the year one thousand nine hundred and fifty-six.
JOHN J. FOLEY, Register.
(G) d6-13-20

COMMONWEALTH OF MASSACHUSETTS
Middlesex, ss. PROBATE COURT
To all persons interested in the estate of **Eliza Philbrick** late of Newton in said County, deceased.
A petition has been presented to said Court for license to sell at private sale certain real estate of said deceased.
If you desire to object thereto you or your attorney should file a written appearance in said Court at Cambridge before ten o'clock in the forenoon on the twenty-seventh day of December 1956, the return day of this citation.
Witness, John C. Leggat, Esquire, First Judge of said Court, this twenty-seventh day of November in the year one thousand nine hundred and fifty-six.
JOHN J. FOLEY, Register.
(G) d6-13-20

COMMONWEALTH OF MASSACHUSETTS
Middlesex, ss. PROBATE COURT
To all persons interested in the trust estate under the will of **August C. Klein** late of Newton in said County, deceased, for the benefit of **Frederick W. Klein** and others.
The trustee of said estate has presented to said Court for allowance its First to Seventh accounts inclusive.
If you desire to object thereto you or your attorney should file a written appearance in said Court at Cambridge before ten o'clock in the forenoon on the Twenty-first day of December 1956, the return day of this citation.
Witness, John C. Legatt, Esquire, First Judge of said Court, this Twenty-sixth day of November in the year one thousand nine hundred and fifty-six.
JOHN J. FOLEY, Register.
(G) d6-13-20

COMMONWEALTH OF MASSACHUSETTS
Middlesex, ss. PROBATE COURT
To all persons interested in the estate of **Mary Almira Dix**, also known as **Mary A. Dix**, late of Newton in said County, deceased.
A petition has been presented to said Court for probate of a certain instrument purporting to be the last will of said deceased by **Ruth D. Reddington** of Worcester, in the County of Worcester, praying that she be appointed executrix thereof, without giving a surety on her bond.
If you desire to object thereto you or your attorney should file a written appearance in said Court at Cambridge before ten o'clock in the forenoon on the twenty-fourth day of December, 1956, the return day of this citation.
Witness, John C. Leggat, Esquire, First Judge of said Court, this thirtieth day of November in the year one thousand nine hundred and fifty-six.
JOHN J. FOLEY, Register.
(G) d6-13-20

COMMONWEALTH OF MASSACHUSETTS
Middlesex, ss. PROBATE COURT
To all persons interested in the estate of **Florence E. Wasgatt** late of Newton in said County, deceased.
The executrices of the will of said deceased have presented to said Court for allowance their first account.
If you desire to object thereto you or your attorney should file a written appearance in said Court at Cambridge before ten o'clock in the forenoon on the twenty-seventh day of December 1956, the return day of this citation.
Witness, John C. Leggat, Esquire, First Judge of said Court, this thirtieth day of November, in the year one thousand nine hundred and fifty-six.
JOHN J. FOLEY, Register.
(G) d6-13-20

COMMONWEALTH OF MASSACHUSETTS
Middlesex, ss. PROBATE COURT
To all persons interested in the petition hereinafter described.
A petition has been presented to said Court by **Robert Polakoff**, of Newton in said County, praying that his name may be changed as follows:
Robert Polakoff to **Robert Paul**.
If you desire to object thereto you or your attorney should file a written appearance in said Court at Cambridge before ten o'clock in the forenoon on the twenty-seventh day of December 1956, the return day of this citation.
Witness, John C. Leggat, Esquire, First Judge of said Court, this twenty-ninth day of November in the year one thousand nine hundred and fifty-six.
JOHN J. FOLEY, Register.
(G) d6-13-20

— Legals —

COMMONWEALTH OF MASSACHUSETTS
Middlesex, ss. PROBATE COURT
To all persons interested in the estate of **Helen P. Gourley** late of Newton in said County, deceased.
A petition has been presented to said Court for probate of a certain instrument purporting to be the last will of said deceased by **T. Gilman Churchill** of Cohasset and **Edward L. Bigelow, Junior** of Brookline in the County of Norfolk, praying that they be appointed executors thereof without giving a surety on their bonds.
If you desire to object thereto you or your attorney should file a written appearance in said Court at Cambridge before ten o'clock in the forenoon on the twenty-sixth day of December, 1956, the return day of this citation.
Witness, John C. Leggat, Esquire, First Judge of said Court, this twenty-sixth day of November in the year one thousand nine hundred and fifty-six.
JOHN J. FOLEY, Register.
(G) d6-13-20

COMMONWEALTH OF MASSACHUSETTS
Middlesex, ss. PROBATE COURT
To all persons interested in the estate of **Mary H. Tower**, late of Newton in said County, deceased.
A petition has been presented to said Court for probate of a certain instrument purporting to be the last will of said deceased by **Katherine Bacon** of Newton in said County, praying that she be appointed executrix thereof, without giving a surety on her bond.
If you desire to object thereto you or your attorney should file a written appearance in said Court at Cambridge before ten o'clock in the forenoon on the twentieth day of December 1956, the return day of this citation.
Witness, John C. Leggat, Esquire, First Judge of said Court, this twenty-first day of November in the year one thousand nine hundred and fifty-six.
JOHN J. FOLEY, Register.
(G) n29-d6-13

COMMONWEALTH OF MASSACHUSETTS
Middlesex, ss. PROBATE COURT
To all persons interested in the estate of **Salvatore Gorgone** late of Newton in said County, deceased.
A petition has been presented to said Court, praying that **John Esposito** of Watertown in said County, or some other suitable person, be appointed administrator of said estate.
If you desire to object thereto you or your attorney should file a written appearance in said Court at Cambridge before ten o'clock in the forenoon on the nineteenth day of December 1956, the return day of this citation.
Witness, John C. Leggat, Esquire, First Judge of said Court, this twentieth day of November in the year one thousand nine hundred and fifty-six.
JOHN J. FOLEY, Register.
(G) n29-d6-13

COMMONWEALTH OF MASSACHUSETTS
Middlesex, ss. PROBATE COURT
To all persons interested in the estate of **Arnold W. Lovejoy** late of Newton in said County, deceased.
A petition has been presented to said Court, praying that **Muriel J. Lovejoy** of Newton in said County, be appointed administratrix of said estate, without giving a surety on her bond.
If you desire to object thereto you or your attorney should file a written appearance in said Court at Cambridge before ten o'clock in the forenoon on the seventeenth day of December 1956, the return day of this citation.
Witness, John C. Leggat, Esquire, First Judge of said Court, this twentieth day of November in the year one thousand nine hundred and fifty-six.
JOHN J. FOLEY, Register.
(G) n29-d6-13

COMMONWEALTH OF MASSACHUSETTS
Middlesex, ss. PROBATE COURT
To all persons interested in the estate of **J. Stanley Donahue** late of Newton in said County, deceased.
A petition has been presented to said Court for probate of a certain instrument purporting to be the last will of said deceased by **John K. Donahue** of Shrewsbury in the County of Worcester and **Myrtle W. Hewson** of Cambridge in the County of Middlesex praying that they be appointed executors thereof.
If you desire to object thereto you or your attorney should file a written appearance in said Court at Cambridge before ten o'clock in the forenoon on the twenty-seventh day of December, 1956, the return day of this citation.
Witness, John C. Leggat, Esquire, First Judge of said Court, this twenty-seventh day of November in the year one thousand nine hundred and fifty-six.
JOHN J. FOLEY, Register.
Walter H. Murphy, Atty.
31 Exchange Street
Lynn, Massachusetts
(G) d6-13-20

LOST BANK BOOKS

Savings Bank Books as listed below are lost and applications have been made for payment of the accounts in accordance with General Laws, Chapter 167.

Newton - Waltham Bank and Trust Co., 808 Beacon St., Newton Centre, Mass.—Re: Lost Savings Pass Book No. C-16509. n29-3t

Newton - Waltham Bank and Trust Co., 282 Washington St., Newton 58, Mass.—Re: Lost Savings Bank Pass Book No. N-14026. n29-3t

Newton Centre Savings Bank, 103 Union St., Newton Centre 59, Mass.—Re: Lost Savings Bank Book No. 43742. n29-3t

Newton - Waltham Bank and Trust Company, 1160 Walnut St., Newton Highlands, Mass. —Re: Lost Savings Pass Book No. H-20033. d6-3t

West Newton Co-Operative Bank, Washington St., West Newton, Mass. — Re: Lost Paid-Up Share Certificate No. 2652. d6-3t

Newton Centre Savings Bank, 103 Union St., Newton Centre 59, Mass.—Re: Lost Savings Bank Book No. 45674. d6-3t

Newton Centre Savings Bank, 103 Union St., Newton Centre 59, Mass.—Re: Lost Savings Bank Book No. 40941. d6-3t

Newton South Cooperative Bank, 1156 Walnut St., Newton Highlands, Mass.—Re: Lost Bank Book No. G.I.-112. d6-3t

Newton Centre Savings Bank, 103 Union St., Newton Centre 59, Mass.—Re: Lost Savings Bank Book No. 38443. d13-3t

Newton - Waltham Bank and Trust Company, Waban 68, Mass. — Re: Lost Savings Bank Book No. W-8238. d13-3t

— Legals —

COMMONWEALTH OF MASSACHUSETTS
LAND COURT
Middlesex, ss.
To the Honorable the Judges of the Land Court for the Commonwealth of Massachusetts.
Respectfully represents George W. Hinman of Newton, in the County of Middlesex and said Commonwealth; that he is owner of a certain lot of land with the buildings thereon, situate in Newton, in the County of Middlesex and said Commonwealth, bounded and described as follows:
Easterly by Harrington Street forty-nine (49) feet;
Northerly by Lots B and C as shown on plan hereinafter mentioned seventy-two and 82/100 (72.82) feet;
Westerly by Lot C forty-two (42) feet;
Southerly by land of owner unknown seventy-two (72) feet.
Containing thirty-two hundred and seventy-six (3276) sq. ft. of land more or less. Being shown as Lot A on a plan made by William E. Leonard, dated November 4, 1926 and being the same premises now known as numbered 9 Harrington Street. Being the same premises conveyed by Hugh A. MacDonnell to the said George W. Hinman by deed dated April 5, 1927 and recorded in Book 5082, Page 31, Middlesex South District Deeds.
That the record title to said lot of land is clouded by a mortgage given by George W. Hinman, to Frank G. Hinman, dated April 5, 1927, and duly recorded Book 5084, Page 145, purporting to secure a note for $2000., payable in four years with interest annually, which mortgage appears to be undischarged, unassigned and unforeclosed on and by the record—or not properly or legally discharged of record;
That for more than twenty years after the expiration of the time limited for the full performance of said condition no payment has been made and no other act done in recognition of said mortgage; and
That the mortgagor named in said mortgage and those claiming under have been in uninterrupted possession of said land for more than twenty years after the expiration of time limited in said mortgage for the full performance of the condition thereof.
WHEREFORE your petitioner pray that after appropriate notices a decree may be entered on the foregoing allegations as authorized by Section 15, Chapter 240 of the General Laws as amended by Chapter 20, of the Acts of 1924.
GEORGE W. HINMAN.
On this first day of November 1956, personally appeared before me the within named George W. Hinman, known to me to be the signer of the foregoing petition, and made oath, that the statements therein contained so far as made of his own knowledge are true and so far as made upon information and belief that he believes them to be true.
Before me,
STEN G. NYBERG,
Notary Public.
A true copy,
Attest:
SYBIL H. HOLMES, Recorder.
(G) n29-d6-13

COMMONWEALTH OF MASSACHUSETTS
Middlesex, ss. PROBATE COURT
To all persons interested in the trust estate under the will of **Clinton H. Scovell** late of Newton in said County, deceased, for the benefit of **Albert D. Scovell** and others.
The trustees of said estate have presented to said Court for allowance their fourteenth to sixteenth accounts, inclusive.
If you desire to object thereto you or your attorney should file a written appearance in said Court at Cambridge before ten o'clock in the forenoon on the twenty-first day of December 1956, the return day of this citation.
Witness, John C. Leggat, Esquire, First Judge of said Court, this twenty-sixth day of November in the year one thousand nine hundred and fifty-six.
JOHN J. FOLEY, Register.
(G) n29-d6-13

COMMONWEALTH OF MASSACHUSETTS
Middlesex, ss. PROBATE COURT
To all persons interested in the estate of **Thomas J. Cappadona** late of Newton in said County, deceased.
A petition has been presented to said Court for probate of a certain instrument purporting to be the last will of said deceased by **Nancy Lee Cappadona** of Newton and **Bernard Helman** of Cambridge in said County, praying that they be appointed executors thereof, without giving a surety on their bonds.
If you desire to object thereto you or your attorney should file a written appearance in said Court at Cambridge before ten o'clock in the forenoon on the eighteenth day of December 1956, the return day of this citation.
Witness, John C. Leggat, Esquire, First Judge of said Court, this twentieth day of November in the year one thousand nine hundred and fifty-six.
JOHN J. FOLEY, Register.
(G) n29-d6-13

COMMONWEALTH OF MASSACHUSETTS
Middlesex, ss. PROBATE COURT
To all persons interested in the trust estate under the will of **Edward Jones Cox** late of Newton in said County, deceased, for the benefit of **Isabella Louise Cox** during her lifetime and thereafter for others.
The trustee of said estate has presented to said Court for allowance its twenty-first to twenty-sixth accounts inclusive.
If you desire to object thereto you or your attorney should file a written appearance in said Court at Cambridge before ten o'clock in the forenoon on the fourteenth day of December 1956, the return day of this citation.
Witness, John C. Leggat, Esquire, First Judge of said Court, this nineteenth day of November in the year one thousand nine hundred and fifty-six.
JOHN J. FOLEY, Register.
(G) n29-d6-13

CITY OF NEWTON
Massachusetts

ADVERTISEMENT FOR BIDS

SEALED PROPOSALS for furnishing and installing front curtain with valance and cyclorama in the auditorium-playroom stage at Ward School will be received at the office of the Director of Business Services, Newton Public Schools, 40 Elm Road, Newtonville, Massachusetts, until 2:30 p. m. on December 28, 1956, and then publicly opened and read.
Bid forms and details as to requirements may be had on application to the office of the Director of Business Services on and after December 14, 1956.
Performance bond, in amount and with surety satisfactory to the Mayor of the City of Newton, will be required should award from this Advertisement for Bids exceed $1,000.
Duplicate of bid must be filed with the office of the Comptroller of Accounts, City Hall, Newton Centre, Massachusetts, prior to the time set for the opening of bids.
The right is reserved to reject any or all bids and to make award as may be determined to be in the best interests of the City of Newton.
WILLIAM F. CLARK,
Director of Business Services,
Newton Public Schools.
d13-3t (G) d13-20

Check this Page Regularly!
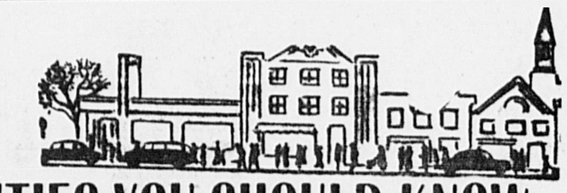

FOR BUSINESS PERSONALITIES YOU SHOULD KNOW
and Services You May Need

Many Newcomers to Newton Do Not Know of Your Store or Service Advertising in the Directory Helps

FLORISTS
FOR DISTINCTIVE FLOWER ARRANGEMENTS —Call—
Riggs Flower Shop
2096 COMMONWEALTH AVE.
Auburndale Bigelow 4-1271

TO KNOW
who is buying
who is selling
who is mortgaging
REAL ESTATE
read the
BANKER & TRADESMAN
Issued Weekly
$24 per year $12 for 6 mos.
89 Beach St. Boston (11)
Mass. — HAncock 6-4495

WATER IN CELLARS REMEDIED
Guaranteed
● Backed by 30 years water conditioning of cellars.
● Pumps installed.
● Water localized by free flow system.
● Hundreds of satisfied customers references.
DE SANTIS CO.
89 JACKSON STREET
LAsell 7-3050
NEWTON

FUNERAL DIRECTORS
RICH. BELLINGER & MACKAY
Directors of Funerals
26 and 30 Centre Ave., Newton 58, Mass.
V. P. Mackay Telephone Bigelow 4-2034

SUNBEAM WAFFLE BAKER AND GRILL makes a practical Christmas gift. Here's a Christmas gift that will serve you every day of the year. Only the Sunbeam Combination Waffle Baker and Grill operates with Radiant Control. It makes both perfect waffles and grilled sandwiches, as well as bacon, eggs, pancakes and many other favorite foods. Radiant Control maintains the exact temperature needed for perfect cooking results. When the heat removes the moisture from the waffle batter and the grid reaches the temperature for perfect baking, the thermostat responds to the radiated heat and automatically shuts off the current. Other features of the Sunbeam include a handy overflow rim, an easy-to-see signal light, an expansion ring for for king-size toasted sandwiches, and convenient drip spouts. See this and all the other Sunbeam appliances now on display at local dealers from now until Christmas.

For Information on this Directory Call
DEdham 3-4000

JUNK
R. G. SCHIAVONE SALVAGE CO.
We buy all junk and waste material.
BI 4-9266

TELEPHONE SERVICE
WE ANSWER YOUR TELEPHONE
Whenever you wish — day or night. For details
DEcatur 2-9700
Experienced · Reliable

MATTRESSES
UPHOLSTERING
Mattresses · Box Springs
Remade or Made to Order
48 Years in Newton
32 Centre Avenue, Newton
Corner Washington Street
BIgelow 4-1091
T. B. HAFFEY CO.

UPHOLSTERING
SEELEY BROS.
DISTINCTIVE UPHOLSTERING
Mattress Makers Antiques Restored
757 Washington St., Newtonville
Phone LA 7-2000 Est. 50 Years

PAINTS
DUPONT PAINTS
HOUSEWARES
J. H. Chandler & Son Inc.
769 Beacon St. Newton Cen.
Tel. BIgelow 4-4000

The Massachusetts Heart Association gratefully acknowledges Memorial gifts. 650 Beacon St., Boston.

THE NEWTON GRAPHIC
On Sale Every Thursday at the Following Stores:

ALTER DRUG CO.
880 Walnut Street
Newton Centre

BURKE'S DRUG
341 Washington Street
Newton

CORNER SPA
123 Galen Street
Watertown

DELL PHARMACY
303 Washington Street
Newton

E. J. DOOLEY
837 Washington Street
Newtonville

ECHO BRIDGE PHARMACY
1064 Chestnut Street
Newton Upper Falls

GEORGE A. EDMANDS
294 Walnut Street
Newtonville

FOUR CORNER DRUG CO.
901 Walnut Street
Newton Centre

GARB DRUG CO.
1217 Centre Street
Newton Centre

GREEN'S STATIONERY
386 Centre Street
Newton

HAHN DRUG STORE
105 Union Street
Newton Centre

HIGHLAND PHARMACY
999 Boylston Street
Newton Highlands

HUBBARD PHARMACY
426 Centre Street
Newton

HUDSON DRUG STORE
265 Washington Street
Newton

KENSLEA VARIETY
331 Watertown Street
Watertown

LANDON PHARMACY
638 Commonwealth Ave.
Newton Centre

LINCOLN SPA
Lincoln Street
Newton Highlands

LIONEL PHARMACY
431 Langley Road
Newton Centre

LOMBARDI'S PHARMACY
400 Watertown Street
Nonantum

MAC'S SMOKE SHOP
295 Centre Street
Newton

A. E. MARDEN
91 Oak Street
Newton Upper Falls

MID-NITE FOOD
719 Washington Street
Newtonville

NEWTON DRUG CO.
564 Commonwealth Ave.
Newton Centre

NEWTON VARIETY
246 Washington Street
Newton

OAK HILL PHARMACY
1197 Walnut Street
Newton Highlands

OAK PARK PHARMACY
659 Saw Mill Brook Pkwy.
Newton Centre

OAKLEY FOOD MART
979 Washington Street
Newtonville

PARAMOUNT PHARMACY
283 Centre Street
Newton

QUINN'S NEWS
1415 Washington Street
West Newton

ROBERT'S PHARMACY
53 Lincoln Street
Newton Highlands

SHEPARD'S PHARMACY
1265 Centre Street
Newton Centre

WABAN NEWS CO.
1633 Beacon Street
Waban

WALNUT DRUG CO.
833 Washington Street
Newtonville

WASHINGTON PARK PHARMACY
348 Walnut Street
Newtonville

WILLEY'S DRUG
32 Lincoln Street
Newton Highlands

- Legals -

CITY OF NEWTON
Massachusetts

ADVERTISEMENT FOR BIDS

SEALED PROPOSALS for furnishing and installing traverse drapes in Meadowbrook Junior High School will be received at the office of the Director of Business Services, Newton Public Schools, 40 Elm Road, Newtonville, Massachusetts, until 2 p.m. on December 14, 1956, and then publicly opened and read.

Bid forms and details as to requirements may be had on application to the office of the Director of Business Services on and after December 6, 1956.

Performance bond, in amount and with surety satisfactory to the Mayor of the City of Newton, will be required should award from this advertisement for bids exceed $1,000.

Duplicate of bid must be filed with the office of the Comptroller of Accounts, City Hall, Newton Centre, Massachusetts, prior to the time set for the opening of bids.

The right is reserved to reject any or all bids and to make award as may be determined to be in the best interests of the City of Newton.

WILLIAM F. CLARK,
Director of Business Services
Newton Public Schools.
(G) d6-13

CITY OF NEWTON
Massachusetts

ADVERTISEMENT FOR BIDS

SEALED PROPOSALS for furnishing folding chairs suitable for auditorium - playroom use in Cabot and Ward School Additions will be received at the office of the Director of Business Services, Newton Public Schools, 40 Elm Road, Newtonville, Massachusetts, until 2:30 p.m. on December 14, 1956, and then publicly opened and read.

Bid forms and details as to requirements may be had on application to the office of the Director of Business Services on and after December 6, 1956.

Performance bond, in amount and with surety satisfactory to the Mayor of the City of Newton, will be required should award from this advertisement for bids exceed $1,000.

Duplicate of bid must be filed with the office of the Comptroller of Accounts, City Hall, Newton Centre, Massachusetts, prior to the time set for the opening of bids.

The right is reserved to reject any or all bids and to make award as may be determined to be in the best interests of the City of Newton.

WILLIAM F. CLARK,
Director of Business Services
Newton Public Schools.
(G) d6-13

COMMONWEALTH OF MASSACHUSETTS
Middlesex, ss. PROBATE COURT
To all persons interested in the estate of **Mabel K. Baker** late of Newton in said County, deceased.
A petition has been presented to said Court for probate of a certain instrument purporting to be the last will of said deceased by **George Howland** of Needham in the County of Norfolk, praying that he be appointed executor thereof, without giving a surety on his bond.
If you desire to object thereto you or your attorney should file a written appearance in said Court at Cambridge before ten o'clock in the forenoon on the twenty-eighth day of December 1956, the return day of this citation.
Witness, John C. Leggat, Esquire, First Judge of said Court, this twenty-eighth day of November in the year one thousand nine hundred and fifty-six.
JOHN J. FOLEY,
(G) d6-13-20 Register.

COMMONWEALTH OF MASSACHUSETTS
Middlesex, ss. PROBATE COURT
To all persons interested in the estate of **Hendrik Krosschell** late of Newton in said County, deceased.
A petition has been presented to said Court for probate of a certain instrument purporting to be the last will of said deceased by **Cornelia G. Krosschell** of Newton in said County, praying that she be appointed executrix thereof, without giving a surety on her bond.
If you desire to object thereto you or your attorney should file a written appearance in said Court at Cambridge before ten o'clock in the forenoon on the twentieth day of December 1956, the return day of this citation.
Witness, John C. Leggat, Esquire, First Judge of said Court, this twenty-first day of November in the year one thousand nine hundred and fifty-six.
JOHN J. FOLEY,
(G) n29-d6-13 Register.

COMMONWEALTH OF MASSACHUSETTS
Middlesex, ss. PROBATE COURT
To all persons interested in the estate of **Ralph E. Houghton** late of Newton in said County, deceased.
A petition has been presented to said Court for probate of a certain instrument purporting to be the last will of said deceased by **Stella R. Houghton** of Newton in said County, praying that she be appointed executrix thereof, without giving a surety on her bond.
If you desire to object thereto you or your attorney should file a written appearance in said Court at Cambridge before ten o'clock in the forenoon on the third day of January 1957, the return day of this citation.
Witness, John C. Leggat, Esquire, First Judge of said Court, this sixth day of December in the year one thousand nine hundred and fifty-six.
JOHN J. FOLEY,
(G) d13-20-27 Register.

COMMONWEALTH OF MASSACHUSETTS
Middlesex, ss. PROBATE COURT
To all persons interested in the trust estate under the will of **Mary E. Polhemus** late of Newton in said County, deceased, for the benefit of **Theodorus Polhemus** and others.
The trustee of said estate has presented to said Court for allowance its fourth to sixth accounts, inclusive.
If you desire to object thereto you or your attorney should file a written appearance in said Court at Cambridge before ten o'clock in the forenoon on the thirty-first day of December 1956, the return day of this citation.
Witness, John C. Leggat, Esquire, First Judge of said Court, this fourth day of December in the year one thousand nine hundred and fifty-six.
JOHN J. FOLEY,
(G) d13-20-27 Register.

- Legals -

MORTGAGEE'S SALE OF REAL ESTATE

By virtue and in execution of the POWER OF SALE contained in a certain mortgage given by CHARLOTTE ANNE LAVOIE to LAWRENCE E. TEDFORD dated December 24, 1954 and recorded with Middlesex South District Deeds, Book 8380, Page 430, of which mortgage the undersigned is the present holder, for breach of the conditions of said mortgage and for the purpose of foreclosing the same will be sold at Public Auction at 10:00 o'clock A. M. on the seventh day of January A. D. 1957, on the premises herein described, all and singular the premises described in said mortgage,

To wit:

The land in Newton, said Middlesex County, with the buildings thereon, situated on the easterly side of Centre Street, and being shown as lot B on a Plan of Land in Newton dated March 12, 1931 made by E. S. Smille, Surveyor, recorded with Middlesex South District Deeds, Book 5024, Page 372, bounded and described as follows:

Beginning at the northwest corner thereof on Centre Street at a spike on the division line between lots A and B shown on said plan and thence running Southeasterly by said lot A one hundred seventy-seven (177) feet more or less to a stake and land now or formerly of Susan P. Buswell; thence running Southwesterly by land of said Buswell sixty-nine and 20/100 (69.20) feet to a stone bound and land of Fawcett; thence still running Southwesterly by said Fawcett land thirty-six (36) feet to a stake and land now or formerly of Ryerson; thence running Northwesterly by said Ryerson land one hundred eighty-six and 86/100 (186.86) feet to a spike in said Centre Street; thence running Northeasterly on Centre Street seventy and 30/100 (70.30) feet to the point of beginning.

Containing 15,800 square feet of land more or less according to said plan.

This conveyance is made subject to the rights of the City of Newton in a strip of land in the rear of the above described premises taken by the said City for a main drain which taking is recorded with said Deeds, Book 2965, Page 325.

Said premises are conveyed subject to a mortgage thereon given by the mortgagor herein to Middlesex Family Cooperative Bank to be recorded herewith.

Being the same premises conveyed to the mortgagor herein by deed of the mortgagee to be recorded herewith.

Said premises will be sold subject to all unpaid taxes, tax titles, water liens, and other municipal liens or assessments, if any there be.

Terms of Sale: One Thousand Dollars cash to be paid by the purchaser at the time and place of sale, terms of payment of balance will be made at time and place of sale. For authorization to foreclose see decree in Land Court case No. 23443. Miscellaneous in Equity.

Signed,
LAWRENCE E. TEDFORD,
Mortgagee.

December 11, 1956
Tyler & Reynolds, Attorneys, 1 Court Street, Boston, Massachusetts
(G) d13-20-27

COMMONWEALTH OF MASSACHUSETTS
Middlesex, ss. PROBATE COURT
To all persons interested in the trust estate under the will of **Helena B. Hayden** late of Newton in said County, deceased, for the benefit of **Margaret Mercy Taylor** and others.
The trustee of said estate has presented to said Court for allowance its sixth to eleventh accounts, inclusive.
If you desire to object thereto you or your attorney should file a written appearance in said Court at Cambridge before ten o'clock in the forenoon on the twenty-eighth day of December 1956, the return day of this citation.
Witness, John C. Leggat, Esquire, First Judge of said Court, this third day of December in the year one thousand nine hundred and fifty-six.
JOHN J. FOLEY,
(G) d13-20-27 Register.

COMMONWEALTH OF MASSACHUSETTS
Middlesex, ss. PROBATE COURT
To all persons interested in the trust estate under the will of **Irene W. Bancroft** late of Newton in said County, deceased, for the benefit of **Bessie J. Wiley.**
The trustee of said estate has presented to said Court for allowance his first account.
If you desire to object thereto you or your attorney should file a written appearance in said Court at Cambridge before ten o'clock in the forenoon on the third day of January 1957, the return day of this citation.
Witness, John C. Leggat, Esquire, First Judge of said Court, this seventh day of December in the year one thousand nine hundred and fifty-six.
JOHN J. FOLEY,
(G) d13-20-27 Register.

COMMONWEALTH OF MASSACHUSETTS
Middlesex, ss. PROBATE COURT
To **Charles M. Richards** of parts unknown.
A libel has been presented to said Court by your wife, **Laura June Richards** praying that a divorce from the bond of matrimony between herself and you be decreed for the cause of desertion and praying for alimony and for custody of and allowance for minor child.
If you desire to object thereto you or your attorney should file a written appearance in said Court at Cambridge within twenty-one days from the sixth day of May 1957, the return day of this citation.
Witness, John C. Leggat, Esquire, First Judge of said Court, this third day of December in the year one thousand nine hundred and fifty-six.
JOHN J. FOLEY,
(G) d13-20-27 Register.

COMMONWEALTH OF MASSACHUSETTS
Middlesex, ss. PROBATE COURT
To all persons interested in the estate of **Elinor Merrill** of Newton in said County, under conservatorship.
The conservator of the property of said ward has presented to said Court for allowance its first to third accounts, inclusive.
If you desire to object thereto you or your attorney should file a written appearance in said Court at Cambridge before ten o'clock in the forenoon on the fourth day of January 1957, the return day of this citation.
Witness, John C. Leggat, Esquire, First Judge of said Court, this tenth day of December in the year one thousand nine hundred and fifty-six.
JOHN J. FOLEY,
(G) d13-20-27 Register.

COMMONWEALTH OF MASSACHUSETTS
Middlesex, ss. PROBATE COURT
To all persons interested in the trust estate under the will of **Simon A. Libueha** late of Newton in said County, deceased.
A petition has been presented to said Court, praying that **Louis L. Bobrick** of Newton in said County, public administrator, be appointed administrator of said estate.
If you desire to object thereto you or your attorney should file a written appearance in said Court at Cambridge before ten o'clock in the forenoon on the third day of January 1957, the return day of this citation.
Witness, John C. Leggat, Esquire, First Judge of said Court, this sixth day of December in the year one thousand nine hundred and fifty-six.
JOHN J. FOLEY,
(G) d13-20-27 Register.

COMMONWEALTH OF MASSACHUSETTS
Middlesex, ss. PROBATE COURT
To all persons interested in the estate of **Lucy E. Locke** late of Newton in said County, deceased.
The executor of the will of said deceased has presented to said Court for allowance his first account.
If you desire to object thereto you or your attorney should file a written appearance in said Court at Cambridge before ten o'clock in the forenoon on the fourth day of January 1957, the return day of this citation.
Witness, John C. Leggat, Esquire, First Judge of said Court, this tenth day of December in the year one thousand nine hundred and fifty-six.
JOHN J. FOLEY,
(G) d13-20-27 Register.

BEHIND THE TV SCREEN

By LARRY WITTE

Dick Powell, starring as a stern but understanding sheriff, runs into unexpected and unusual opposition when he attempts to rehabilitate a young outlaw whose "Courage Is a Gun," Friday, December 14, on "Dick Powell's Zane Grey Theater," via CBS-TV. Robert Vaughn and Beverly Garland are featured in the half-hour telefilm which was written by Frederic Lewis Fox . . . Opera baritone Lawrence Tibbett inaugurates a new week-night and Saturday afternoon program over the Mutual network starting Tuesday, December 18 . . . Jeanette MacDonald and Nelson Eddy, formerly one of filmdom's top singing and acting teams, will make their first appearance together on TV in NBC-TV's Video Theatre presentation of Hollywood Musical Holiday Review on Thursday, December 20. Gordon MacRae, Shirley Jones, Phil Harris and Jack Cassidy will round out the cast . . . A new quiz series, "Nothing But the Truth," takes over for Herb Shriner's Tuesday night CBS-TV variety show on Dec. 18. Panelists include Polly Bergen, John Cameron Swayze, Dick Van Dyke and Hildy Parks.

* * *

SEE-HEAR: Mercedes McCambridge, star of ABC-TV's "Wire Service," and her husband, Fletcher Markle, TV producer, were honored by the San Francisco Press Club for their continuing creative contributions to entertainment." Both have achieved distinction through the years in their respective fields. Mercedes is a movie "Oscar" winner, Fletcher is holder of a Peabody Award for production excellence.

Loretta Young, star and hostess of "The Loretta Young Show" on NBC-TV Sunday nights, is one of the top award-winning actresses on the telescreens today. Miss Young was named the best actress and dramatic performer on TV in Billboard Magazine's Fourth Annual TV Program and Talent Awards. She has consistently reated top TV honors since starting her Sunday night NBC-TV series in the fall of 1953.

Jeff Donnell, whom viewers know best as the wife in the George Gobel Show, will be seen in "Mr. Adams and Eve," the new situation comedy about Hollywood life starring Ida Lupino and Howard Duff and coming to the home screens on Jan. 4, over CBS. The episode she's set for is titled 'You Can't Go Home Again."

LIVE WIRES: Fashion may influence advertising, but it also works vice versa. For instance, the latest creation of the fabulous milliner, Toby Coppock is called the Borzoi, inspired by Baron and Lady Wolfschmidt, prize-winning representatives of one of the most aristocratic breed of canines — the Borzoi — otherwise known as Russian wolf-hounds. The hat is tall, slender and white, not unlike Baron and Lady Wolfschmidt.

Anne Jeffreys, Robert Sterling and Jimmy Wallington are slated to narrate the Tournament of Roses Parade in Pasadena, Calif., to be seen on NBC-TV, Jan. 1 . . . Art Baker's ABC-TV "You Asked For It" just celebrated its fifth anniversary . .. Mike Wayne, second son of movie star John Wayne, is proving that his father and older brother, Pat, who has become an actor, aren't the only ones with theatrical talent. Mike's learning the film business as an assistant director on 'Alfred Hitchcock Presents."

Greer Garson and Franchot Tone have the leading roles in "The Little Foxes" to be telecast Sunday, Dec. 16, on NBC. NBC Washington correspondent Richard Harkness gets a five-minute nightly commentary on that network beginning Dec. 31.

* * *

RADIO-TV NEWSREEL: Jerry Lewis headlines a variety show on the Saturday Spectacular, Jan. 19, on NBC-TV. It'll mark his solo performance on TV since he split with Dean Martin . . . Mutual is adding 16 new news broadcasts to their schedule effective January 1.

Movie star Gene Kelly makes his tele-debut on CBS-TV's Playhouse of Stars in January. Bernie Wayne has written a musical version of 'Cyrano De Bergerac" which will be seen as a television spectacular and then be produced on Broadway. Mary Martin has extended her three-year contract with NBC-TV for another three assuring the network a half dozen years of her personal appearances. Singer Yma Sumac guest star on Steve Allen's NBC-TV show, Jan. 27.

Kate Smith's next appearance on Ed Sullivan's CBS show is Jan. 13. The Jackie Gleason Show will offer viewers a fantasy-full trip to a Christmas Wonderland on Sat., Dec. 22. June Taylor will choreograph a one-hour dance pantomime which will feature Gleason portraying The Poor Soul. The special show will have The Poor Soul befriended on Christmas Eve by a good fairy who transports him to Wonderland. Miss Taylor will augment her June Taylor Dancers with animals, children and male dancers during the various fairyland sketches. . . . That's all for now.

o

Civil Service Lists Openings For State Jobs

Senior X-ray technician, Boston City Hospital: minimum salary $58 a week, maximum $70.50; eight vacancies for males, four for females; last date for filing Monday, Dec. 17.

Assistant public health chemist, Boston Health Department: minimum salary $68 a week, maximum $83.50; one vacancy for a male; last date for filing, Monday, Dec. 17.

Correction officer and assistant herdsman, Boston Penal Institutions Department: minimum salary $70.50 a week, plus maintenance, maximum salary $87 plus maintenance; one vacancy at House of Correction, Deer Island; last date for filing Monday, Dec. 17.

Psychoiogist, alcoholism clinic, Brockton Board of Health: salary $1000 a year for part time employment; one vacancy for a male; last date for filing Monday, Dec. 17.

Clinic supervisor, alcoholism clinic, Brockton Board of Health: salary $1500 a year for part time employment; one vacancy for a male; last date for filing Monday, Dec. 17.

Vocational disability examiner, Department of Education: minimum salary $4020 a year, maximum $5100 a year; four vacancies; last date for filing Monday, Dec. 17.

Storekeeper, Nut Island Sewage Treatment Plant, Sewerage Division, Metropolitan District Commission: minimum salary $3060 a year, maximum $3780; one vacancy for a male; last date for filing Monday, Dec. 17.

Head cook, various state departments: minimum salary $3000 a year, maximum $3720; vacancies for males and females from time to time; last date for filing Monday, Dec. 17.

Supervising vocational disability examiner, Department of Education: minimum salary $4560 a year, maximum $5640; one vacancy; last date for filing Monday, Dec. 17.

Administrative assistant to commissioner, Department of Mental Health: minimum salary $5700 a year, maximum $7140; one vacancy for a male; last date for filing Monday, Dec. 17.

X-ray technician, Josiah B. Thomas Hospital, Peabody: minimum salary $49.50 a week plus maintenance, plus $5 a week when on call for weekend duty; two vacancies; last date for filing Monday, Dec. 17.

Application blanks and further information may be obtained by contacting the Division of Civil Service, rooms 145-152 State House, Boston, or any regional Civil Service representatives.

o

Butyl is More Than Skin-Deep

The first automobile tire which has no connection at all with a rubber tree has finally been developed, after five years of experiment and an outlay of $13 million. The new tire is made entirely of oil-based butyl, and is said to have smoother riding qualities, greater safety, immunity to weather and chemical attacks which cause cracking, and a low noise level. These tires help bring cars to a stop in 20 or 30 percent less distance than ordinary types. Although commercial production is still in the future, a limited number of tires may be test-marketed in about six months. Oil company research does not stop with creating new products—it keeps working to bring their usefulness and efficiency to a peak.

PROBLEMS?

LET OUR

WANT ADS

WORK FOR

YOU!

LOOKING FOR SOMETHING SPECIAL IN AN AUTO . A HOME . . . A WORKER FOR YOUR BUSINESS? . HAVE YOU ANY UNUSED ARTICLES ABOUT THE HOUSE THAT CAN BE TURNED INTO CASH? THEN READ AND USE THE PARKWAY, TRANSCRIPT WANT ADS FOR QUICK RESULTS!

6 FOR 1

WHEN YOU PLACE AN AD IN THE NEWTON GRAPHIC . . . IT ALSO APPEARS IN THE WEST ROXBURY TRANSCRIPT, DEDHAM TRANSCRIPT, PARKWAY TRANSCRIPT, NEEDHAM CHRONICLE. MILTON RECORD, BOSTON'S BLUE CHIP SUBURBAN NEWSPAPERS AT NO ADDITIONAL COST.

ONE INSERTION REACHES 36,084 HOMES

(*AUDITED PAID CIRCULATION)

Remember, no other local advertising medium offers so much for so little. Just think - your message on a post card sent to all our readers, would cost you hundreds of dollars - yet, this same message in a NEWTON GRAPHIC Want Ad, costs you just a few cents per word. Get action and results — Use our Want Ads, regularly.

FOR QUICK RESULTS TELEPHONE

DEdham 3-4000

AN EXPERT AD TAKER WILL HELP YOU
YOUR CREDIT IS GOOD!

Advertise where people look--
look where people Advertise!

6 PAPERS FOR THE PRICE OF 1 — Phone DEdham 3-4000 To Place A Want Ad. DE 3-4000

DO YOU NEED EXTRA CHRISTMAS CASH??

Why not get rid of those unused and outgrown articles in your attic, cellar or garage . . .

Here are some of the things people are looking for . . . which you can exchange for Christmas cash:

- Skates
- Musical instruments
- Toys
- Bikes
- Furniture
- Books
- Paintings
- Cribs
- Stoves
- Baby buggies
- Clocks
- Chairs
- Golf clubs
- Guns
- Tools
- Typewriters
- Cameras
- Tables
- Rugs
- Movie equipment
- Suitcases
- Radios
- Phonographs
- Lamps
- Desks
- Baby furniture

To place your want-ad call

DEdham 3-4000

—Your Credit Is Good—

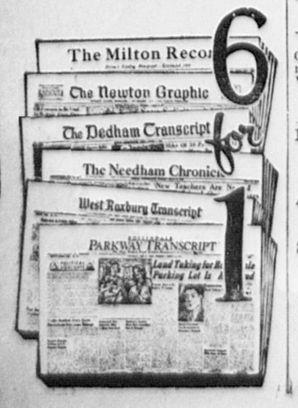

CLASSIFIED INDEX

Apts. and Houses for Rent	82
Apts. and Houses Wanted	83
Appliances, Sale	67
Auctions	65
Auto Insurance	99
Automobiles	100
Auto Sales and Service	101
Bicycles	72
Boats and Motors	74
Building	83
Business Opportunities	7
Business Properties	94
Carpentry	84
Children's Goods	69
Clock and Watch Repair	60
Clothing	70
Contracting	83
Convalescent Homes	80
Dancing	18
Dressmaking	16
Electric Repairs	48
Electricians	46
Floors	58
Flowers	87
Foundation Garments	15
Furnaces	44
Furniture Wanted	24
Garages	97
Guest Houses	89
Hair Removal	13
Help Wanted, Female	8
Help Wanted, Male	7
Household Goods, Sale	66
Instructions	20
Jewelry and Diamonds	14
Knitting	16
Land for Sale	95
Land Wanted	96
Laundering and Tailoring	27
Landscaping	40
Lost and Found	1
Miscellaneous Sales	68
Miscellaneous Services	41
Mortgages and Loans	90
Motels	89
Moving and Trucking	42
Music	18
Musical Instruments	19
Office Space	93
Oil Burners	44
Paint, Paper, Plaster	36
Pets	64
Photography	55
Pianos Tuned	52
Plumbing and Heating	45
Radio Repair	62
Real Estate, Sale	91
Real Estate Wanted	92
Refinishing	29
Refrigeration	60
Rest Homes for Aged	80
Roofing	35
Room and Board	79
Rooms to Let	76
Rooms Wanted	77
Rug Service	31
Sale Summer Cottages	86
Schools	21
Situations Wanted	9
Special Notices	5
Sporting Goods	73
Summer Rentals	85
Tailoring	27
Television & Radio	61
Trailers	99
Transportation	12
Travel	11
Trees	40
Upholstering	29
Wanted Summer Rentals	87

1.—LOST AND FOUND

LOST in Roslindale Sq.: Thoroughbred Collie; collar and tag No. T1467. FAirview 5-9191.

LOST: Black and white cat with green collar, in vicinity of Corey St., West Roxbury. Reward. Call FAirview 3-3648.

LOST: Thoroughbred Collie, 4 years old. Brown and white, with white paws. Name "Laddie." Reward. DEdham 3-4239.

PLEASE FIND my beautiful collie dog, been lost a week; he is brown and white, his name is "Gala". Today's my birthday and I miss him. I'm 12 years old. Call DeeDee, LOngwood 6-1538. Reward.

LOST: Eyeglasses, brown case, near St. Theresa's Church. FAirview 5-3945 after 6 p.m.

LOST: A pair of boy's eyeglasses in the Oakdale school gym; needed for school work. Call DEdham 3-4278.

LOST: Rented "Gay Nineties" parasal in Legion Hall, on Thanksgiving Day, during Needham-Wellesley football game. Call WEllesley 5-2749.

2.—BUSINESS OPPORTUNITIES

FOR SALE: Pierce Food Agency - fruit. Best offer. FAirview 3-4250.

CHINCHILLAS: Breeding pairs, $10; young females, $4. NEedham 3-4642.

VARIETY STORE: Must be sold at once, $2200. Apply at the Boston Trailer Park, 1515 VFW Parkway, West Roxbury.

5.—SPECIAL NOTICES

"TOOLS FOR HIRE"

There is no need of your obligating yourself to your friends or neighbors for a tool or that once-in-a-while job. Come in to see us. We will rent it to you for a small fee. We rent anything from a bit brace to a cement mixer, floor sanders polishers, skil saws, plumbers tools etc. How would you like to strip a room of wallpaper in ONE HOUR? You can do it with our machine and one more thing we show you how to use any of the machines before you take them.

Peerless Hardware and Supply Co.
5196 Washington St. West Roxbury
6196 Washington St., West Roxbury
FAirview 5-7288
O18-tf

ACCOUNTING SERVICE
COMPLETE accounting, tax service, reasonable rates. CApitol 7-7920 - WOodlawn 3-2243. d6-4t

7.—MALE HELP

10 ROUTE DRIVERS

DELIVERIES TO SUPER MARKETS WITH SMALL PANEL TRUCK
Short Training Period

EXPERIENCED WAREHOUSE MEN

— CALL —
NEedham 3-5025

LESLEY SALES CORP.
330 Reservoir Street
Needham Heights

SURGICAL SUPPLY LABORATORY
HAS OPENING FOR
SHIPPING CLERK
(FULL TIME)
Prefer Newton Resident
— 40-HOUR WEEK —
Good Working Conditions
Company Benefits
PHONE FOR APPOINTMENT FOR INTERVIEW
LAsell 7-6723

DRAFTSMAN

If you are a retired Draftsman and you would like to work either part time or full time for the next year we can use you.

CALL
HAncock 6-1787
For further Information

AUTOMOBILE SALESMEN

We need two ambitious men to sell the fabulous
'57 FORD
Selling experience helpful but not necessary, excellent compensation plan. See Mr. Goodrich

Needham Ford Sales, Inc.
25 Chapel St., Needham
NEedham 3-1610

EXPERIENCED
MOULDER MAN
Wanted For Woodworking Plant
Highest Wages Paid & Year Round Work Guaranteed
PARKWAY WOODWORKING CO., INC.
22 Moreland St., West Roxbury
FAirview 5-3854

GARDENER

DESIRED for next season — reseeding lawn and planting in spring, then one full day maintenance per week plus watering as necessary. Must be expert. Tel. LAsell 7-7322.

MAN WANTED to take over office in Newton Centre for salesman. Must type. DEcatur 2-9851.

FIREMAN

SOFT COAL, low pressure boilers, in vicinity of Newton Corner. Morning shift, 5 a.m. - 1 p.m.; 7-day week. Year-round work. BEacon 2-8707.

MAN TO LEARN

BUSINESS, Newton manufacturer; shop work and packing involved; typing helpful. Good, secure future. Write Box 766, Newton Graphic, Newton. n29-4t

GARDENER

DESIRED for next season. Reseeding lawn and planting in spring, then one full day maintenance per week plus watering as necessary. Must be expert. Tel. LAsell 7-7322.

MAKE FROM $5,000 to $10,000 a YEAR SELLING REAL ESTATE FOR ACTIVE BOSTON REAL ESTATE FIRM. Experience helpful but not essential. Late model car required. Openings for men or women. I will train you. Box 770, Parkway Transcript, Roslindale, Mass.

WANTED: Person capable of instructing grade and high school students in skiing, two afternoons a week between 3 - 4:30 at nearby private school. Please call NEedham 3-3638 weekdays, 9 to 5.

Unusual Opportunity

TO SUPPLEMENT your income by selling a nationally advertised product with excellent repeat sales. Complete training given. No age limit. Compensation is unlimited. John Owen, FAirview 3-6304.

WANTED: Person capable of instructing grade and high school students in skiing, two afternoons a week, between 3 - 4:30 at nearby private school. Please call NEedham 3-4638 weekdays, 9 to 5.

MOTHER'S HELPER, 2 days a week, in Newton. LAsell 7-3947.

MAN with station wagon wanted for part-time work. Call DEdham 3-0036.

WANTED — PAINTERS AND PAPERHANGERS
Write Box 776, Parkway Transcript, Roslindale.

7.—MALE HELP

MECHANICAL ELECTRICAL DRAFTSMEN—To design electrical switchgear and specialty equipment in accordance with customers' specifications and requirements.

ARC WELDERS AND BURNERS—Weld and burn 16 gauge steel to ¼ plate.

SHEET METAL MECHANICS AND IRON WORKERS—48 hour week; pleasant, warm working conditions; 8:00 a.m. to 4:30 p.m. Paid benefits and vacation set up. Interviews arranged to suit your convenience.

CALL KELEK COMPANY
NORWOOD, MASS.
NOrwood 7-0003 or FAirview 3-6850
After 5:00 p.m. Call DEdham 3-2674-J

7.—MALE HELP

I.B.M. TABULATING MACHINE OPERATOR

If you have had some training as an IBM tabulating machine operator and you have also done some wiring, we would like to talk with you concerning your future in our statistical department.

In addition to this opportunity for a career in this field of the future, we offer you

Free Hospitalization Insurance
Low Cost Life Insurance
Free Accident Insurance
Retirement Plan
An Air-Conditioned Building
Company Cafeteria

FACTORY MUTUAL ENGINEERING DIVISION
1151 Boston-Providence Highway, Norwood, Mass.
NOrwood 7-4300

A-R MACHINISTS
STEEL FABRICATORS
A-1 Solderer--Brazer--Assembler

N. C. R.'s continuing growth offers real opportunity—long term employment at excellent rates and a real chance to prove yourself. Benefits are among the very finest and include eligibility for a paid sick leave. Overtime is available on many of these openings.

10% DIFFERENTIAL FOR THE 2ND SHIFT

These openings are at our new Equipment Division Plant located in the Newton Industrial Center, near Rtes. 9 & 128
Interview weekdays 8 a.m. to 4:30 p.m.
or Phone DE 2-5800. Ask for C. F. Sherburne

NATIONAL RESEARCH Corporation
160 CHARLEMONT STREET
(Just off Needham Street)
NEWTON HIGHLANDS, MASS.

A VERY SPECIAL OPPORTUNITY FOR TWO OUTSTANDING MEN IN SUBURBAN BOSTON

New Quincy and Wellesley agencies of the Aetna Life Ins. Co. need two or more men by January 7 to start four weeks sales school in Hartford. Salary up to $600 per month during school and balance of two year training program locally. A real opportunity to establish yourself in a business of your own! Men hired must rate top scores on our aptitude tests, have college degree or evidence of success in former occupations. Prefer men with some previous selling experience or public contact.

CALL: QUINCY OFFICE
MAyflower 9-7800
WELLESLEY OFFICE
WEllesley 5-1260

AETNA LIFE INSURANCE CO.
1 Granite St., Quincy—39 Grove St., Wellesley

8.—FEMALE HELP

SECRETARY
SOME BOOKKEEPING
FULL or PART-TIME
Small Office near Dedham Square
WRITE BOX 772
DEDHAM TRANSCRIPT
DEDHAM

HOUSEKEEPER for semi-invalid in Dover. LAsell 7-4968.

EXPERIENCED Bookkeeper - Secretary for Temple in West Newton. Salary arranged. Call STadium 2-5140.

DEPENDABLE WOMAN for general cleaning one day a week. References. BEacon 2-8868.

8.—FEMALE HELP

WANTED
LABORATORY ASST.
WOMAN TO DO ELECTRO-CARDIOGRAMS AND ASSIST IN HOSPITAL LABORATORY
Experience desirable but not required
CALL
Faulkner Hospital
JAmaica 4-3200 - Ext. 235

RESPONSIBLE baby-sitter wanted afternoons and evenings. Newton Highlands or Waban. Call after 7 p.m., DEcatur 2-2750.

WOMAN for housework and baby-sitting. References. FAirview 3-7422.

NEWTON-WELLESLEY HOSPITAL
FEMALE HELP WANTED
LAUNDRY WOMAN
Experienced or inexperienced - 40-hour - 5-day week
Monday thru Friday
3 MAIDS
For Housekeeping Department - 40-hour - 5-day week
Alternate week-end
ONE SUPERVISORY POSITION
In Dietary Department
CALL PERSONNEL OFFICE
BIgelow 4-2800 For Interview

CLASSIFIED AD RATES

LINES	ONE WEEK RATE	ONE WEEK CASH RATE
2	1.35	1.10
3	1.90	1.65
4	2.45	2.20
5	3.00	2.75
6	3.55	3.30
7	4.10	3.85
8	4.65	4.40
9	5.20	4.95
10	5.75	5.50
11	6.30	6.05
12	6.85	6.60
Add'l Lines		.55

FOR INFORMATION REGARDING DISPLAY CLASSIFIED OR CONTRACT RATES PLEASE CALL
DEdham 3-4000

Classified Ads Appear in 6 Papers

★ DEDHAM TRANSCRIPT ★ PARKWAY TRANSCRIPT
★ NEWTON GRAPHIC ★ MILTON RECORD
★ NEEDHAM CHRONICLE ★ WEST ROX. TRANSCRIPT

REACHING 36,084 FAMILIES

The Transcript Publications, Inc. assumes no financial responsibility for typographical errors in advertisements, but if at fault will reprint that part of advertisement in which the typographical error occurs. This credit for error allowed for first insertion only.

Cancellations on all advertising must be made in writing and must reach this office not later than Tuesday of week of publication. Telephone cancellations are not acceptable.

8.—FEMALE HELP

SALESGIRL
Full Time
5-DAY WEEK
Good Working Conditions
SALARY PLUS COMMISSION
Newton's Finest Sport Shop
CALL
BIgelow 4-4301
Between 9:30 and 5:30

Chief Payroll Clerk
Experienced in all phases S.S. reports, tax deductions, P. R. distribution, etc.

Assistant to Office Mgr.
Good general office background and supervisory experience required.

Inventory Clerk
Accurate at figures.

Typists-Figurers
Opportunities in accounting and Sales Division.

Farrington Mfg. Co.
Industrial Center, Needham Hgts. Buses leave Cleveland Circle at 8 a.m. and Watertown Sq. at 7:30 a.m. for the Industrial Center.

WANTED - FEMALE
CLERK-TYPISTS
Wanted in a large Book Manufacturing Concern. Good Pay, 37½ Hours, Generous Fringe Benefits.
Apply Personnel Office
PLIMPTON PRESS
Lenox St., Norwood, Mass.
Monday through Friday 5, or
Call NOrwood 7-0121
N29-3t

EXPERIENCED STENOGRAPHER
Excellent Opportunity
Ideal Working Conditions
5-DAY WEEK
APPLY IN PERSON
TO GENERAL MANAGER
BOUGH'S DEDHAM MOTORS
Providence Highway, Rte. 1
DEDHAM

WALTHAM EMPLOYMENT SERVICE
680 MAIN ST., WALTHAM
Mrs. Cronan - TWinbrook 4-9898
Eves. By Appointment

Executive Secretary	$85 up
Personnel Asst.	$70
Engineer Secretary	$75
Top Medical Secretary	$70
Receptionist Sec.	$70
Typist - Mail Order Super	$70
Int. Dec. Wallpaper Sales	ARR.
Secretary-Splendid Company	$65
Legal Secretary	$65
One-Girl Office	$65
Clerk Typists, Newton, Waltham	$55
Comptometer Oper.	$65
Production Control Clerk	$60
Switchboard, no typ.	$50

Many Other Openings

CLERICAL: Growing Dedham insurance company is accepting applications for Typists and Filing clerks. Superior working conditions. See Mr. Noyes, Norfolk & Dedham Mutual Fire Ins. Co., 222 Ames Street, Dedham, Mass. N15-Tf

BILLS! BILLS! BILLS
WHY NOT SELL
AVON COSMETICS
to help with Christmas Expenses?
CALL MRS. SULLIVAN
NEedham 3-0941-R
Or MRS. SERGI
DEdham 3-0617-R

TYPISTS, STENOS., I.B.M. OPERS., KEY PUNCH, N.C.R. OPERS.
BOSTON and VICINITY
HIGH HOURLY RATES
PLUS N. E. SERVICES, Inc.
140 FEDERAL ST., BOSTON
LIberty 2-3604

WANTED: R. N. graduate or licensed practical nurse for small nursing home in Waltham. TWinbrook 3-0482.

SECRETARY
GENERAL OFFICE WORK
In Branch Sales Office of national firm located in Needham Square. Experience in dictaphone, typing, some shorthand.
9-5 — 5 DAYS
Good Starting Salary and Company Benefits
Must Be Available First of Year
— PHONE —
NEedham 3-3692
for appointment

WANTED
RELIABLE NURSE
FOR NURSING HOME
3 TO 11 SHIFT
Call BIgelow 4-0367

CLERK - TYPIST, some experience; one-girl office; some books taught. NEedham 3-4627. d13-2t

WOMAN WANTED for part-time baby-sitting. References required. Call NEedham 3-5462.

Unusual Opportunity
FOR WOMEN to sell part-time a distinguished nationally advertised product. Complete training given. No age limit. Compensation is unlimited. John Owen, FAirview 3-6304.

CLERICAL ASSISTANT to manager; one-girl office; varied work. NEedham 3-5391. d13-2t

BABY-SITTER, 2 days weekly, vicinity Schiller Rd., Dedham. Call DEdham 3-2997.

NEWTON CENTRE: Secretary for small office. Some selling. Interesting work. DEcatur 2-9851.

REFINED day woman, 3 days a week in professional woman's home. Call after 6 p.m., BIgelow 4-7674

WANTED: Capable woman to help with housework and care of invalid. Call NEedham 3-0376.

MATURE woman to baby-sit afternoons and evenings. References required. BEacon 2-6091.

8.—FEMALE HELP

—HELP WANTED—
WOMEN
Day-Night Shifts
Steady work under excellent conditions. Paid holidays, Insurance, Pensions, Etc.
APPLY IN PERSON
MacGREGOR INSTRUMENT CO.
1000 Highland Avenue
Needham Heights, Mass.
N1-tf

RELIABLE WOMAN for general cleaning, 2 mornings a week; Hancock Village. HOmestead 9-0691.

WOMAN to live in, for general housework; own room; near busline. Call BIgelow 4-5773.

WOMAN for light housekeeping, 3 to 4 hours daily, four days a week. Commonwealth Ave. bus-line. BIgelow 4-5012.

WOMAN for housework, every other Thursday; vicinity Milton Town Hall. References. CUnningham 6-3034.

WOMAN for general housework, two mornings per week, 9 to 2; $1. per hour and carfare. Near Putterham. ASpinwall 7-7632.

9.—SITUATIONS WANTED

Baby Sitting Agency Inc.
WAtertown 4-2660
If you have the problem of finding the right baby sitter, call us! Our licensed agency, now available to Boston and suburban areas, offers only mature and thoroughly competent women to sit with your children day or night. For just 75c per hour for nights or 90c per hour for days, you will have the peace of mind that comes from knowing your children are well cared for while you are away from home.
Mrs. Joan Berliner
Mrs. Marcella Bergner

WELCOME SERVICE
ELIZABETH SWEETS
This service fills an urgent need to those needing immediate help: Sitting with shut-ins, correspondence, typing, traveling. Qualified people for these positions and for other information—Call DEcatur 2-4699.
N8-tf

ACCOUNTING SERVICE
COMPLETE accounting, tax service; reasonable rates. Write Box 699, Parkway Transcript, Roslindale 31. o18-12t

WOMAN desires light housekeeping position in adult family; excellent references. BIgelow 4-1682.

COLLEGE STUDENT, home for one month would like baby-sitting work. Available all day and evening. NEedham 3-5828.

BABY-SITTER available; reliable older woman; will stay over. LAsell 7-6360.

PROTESTANT WOMAN would like housekeeping position or companion housekeeper for one lady. Experienced; references given. Box 774, Newton Graphic, Newtonville.

HOUSEWORK WANTED by day in Milton. COlumbia 5-1585.

11.—TRAVEL

Why Drive
AUTO DELIVERY
BOSTON'S OLDEST AND MOST RELIABLE DELIVERY SERVICE
Car fully insured - Bonded drivers
REFERENCES UPON REQUEST
K & M AUTO DRIVE-AWAY SERVICE
665 Boylston St., Boston
Daily CO 7-8944 -- Eves AL 4-4568
N1-13t

12.—TRANSPORTATION

WANTED: Ride from Newtonville to vicinity of N. E. Deaconess Hospital, weekdays; to arrive Boston, 8 - 8:30 a.m.; leave Boston, 4:30 - 5 p.m. LAsell 7-6481 eves 7 - 9.

HELP A FELLOW help himself! Amputee finds public transportation to on-the-job training difficult—would like ride from Manthorne St., near Weld St., West Roxbury to Cambridge and Joy Sts., near Bowdoin Sq., Boston. FAirview 3-1703 after 7 p.m.

13.—HAIR REMOVAL

UNWANTED HAIR
Newest Electric Needle Method used in permanent removal of superfluous hair from face, arms, legs. Medically approved. MISS GRASSO FAirview 3-4041 or IVanhoe 4-6614. n1-tf-p

MEMBER of The Association of Electrologists; superfluous hair permanently removed. For appointment or free consultation call anytime—ROSE WILLIAMS FAirview 5-5358 or HUbbard 2-4839. f9-tf-p

15.—FOUNDATION GARMENTS

SPIRELLA Style, comfort plus quality. Residential service; 15 years experience. Mrs. Forgie FAirview 5-5355. s1-tf-p

REGISTERED Spencer Corsetiere —Girdles, Bras fitted in your home. Mrs. Helen Von Euw, FAirview 5-0724. O25-12t

SPENCER CORSETIERE — Mrs. Augusta Stevens, 15 Sanderson Ave., Dedham. Call DEdham 3-1072. d13-tf

16.—DRESSMAKING & KNITTING

DRESSMAKING and Alterations. Call FAirview 3-1586. au16-tf-p

DRESSMAKING and Alterations. Will call at your home. FAirview 3-8895. au2-tf-p

DRESSMAKING AND ALTERATIONS. Custom made suits, coats and gowns. Very fine work. Tel. TWinbrook 4-2559. au24-tf

DRESSMAKING
ALTERATIONS — Formal dresses and suits made to order. Call DEdham 3-2890 — Mrs. Frank F. Cannata, 23 Arlington Rd., Dedham. n8-tf

18.—MUSIC & DANCING

FOR THE FINEST music for every occasion. Sal Anthony and his orchestra. Call STadium 2-6766. m8-tf-p

19.—MUSICAL INSTRUMENTS

SPINET PIANOS - ORGANS
Large discount on brand new Spinet pianos, brand new electronic home organs; 2 yrs. to pay. 149 Pleasant St., Lexington, Rt. 2 (turn at 1775 House). VOlunteer 2-4067 for appointment. n29-5t

PIANO — See the new Wurlitzer Electronic Spinet, $355 includes bench and delivery. Terms. Yankee Doodle Piano and Organ Shop, 364 Washington St., Holliston. Open every night until Christmas. d6-3t

MAHOGANY small baby grand piano; excellent tone. Asking $300. DEcatur 2-2521.

TRUMPET: "Lafayette", with case; perfect condition; $50. LAsell 7-5742.

19.—MUSICAL INSTRUMENTS

CRUCIANELLI piano accordion and case; 120 bass, 5 shifts; used very little. FAirview 3-4435.

LUDWIG DRUM SET, $100. Like new. Call after 6 p.m., NEedham 3-4332-J.

B FLAT alto saxophone, brass, excellent condition. Best offer. NEedham 3-0448-W, after 6 p.m.

TRUMPET, "Alexander", case and key; all very good condition; used 6 months. DEcatur 2-9050.

BEAUTIFUL Chickering baby grand piano. Paid $1265 — will sacrifice for $500. WAtertown 4-3643.

PLAYER PIANO with 50 rolls and bench; good condition. DEdham 3-2687-R. d13-3t

THREE-SPEED portable record player; 51-inch upright Ricca piano; excellent tone. CUnningham 6-3034.

VIOLIN OUTFIT, complete, $15. FAirview 3-7014.

ARTIST'S FINE OLD CELLO, in one family 50 years; perfect condition; $300. Seen by appointment. BIgelow 4-6026.

20.—INSTRUCTIONS

PIANO PUPILS WANTED
Experienced piano teacher, BU music graduate. Adults and children, classical and popular at your home. ASpinwall 7-8366. o11-13t

STUDIO OF MUSICAL ART, Olga V. Hrones, teacher pianoforte; New England Conservatory method. 47 Chilton Rd., West Roxbury. FAirview 3-5555. s6-tf-p

FAILING? Experienced teacher will tutor at your home. LAsell 7-2030. n1-10t

SAVE MONEY and time while learning to alter your own clothes. For appointment—call DEdham 3-4854-M. d6-2t

EXPERIENCED, QUALIFIED TUTOR, college graduate; Algebra, Geometry, English, French, Spanish and Latin; elementary subjects, remedial reading, scholastic aptitude and college board review. Call ASpinwall 7-0658. d6-tf

24.—FURNITURE WANTED

ANYTHING TO SELL?
Dover Country Store
WE BUY from attic to cellar. Entire contents or individual pieces, including furniture, dishes of all kinds and children's equipment. Call collect—DOver 8-0287 or residence, DEdham 3-0285. a26-tf-p

25.—WANTED TO BUY

OLD GUNS WANTED
CASH PAID for Old Cap and Ball Guns, Muskets, Old Ammunition, Swords, Accessories, etc. We also buy and sell all type Modern Guns.
CLINE'S GUNROOM
876 PLEASANT STREET
CAnton 6-1679
(Open Daily 9-9)
N29-4t

THE OLSSONS will pay more for marble-top furniture, Dedham pottery, china, cut glass, toys, dolls, used post cards, pamphlets, everything old fashioned. Call or write—197 Durnell Ave., Roslindale. FAirview 5-0439. 1y14-tf-p

DEDHAM SALVAGE CO.
STILL BUYING rags, paper, metals, scrap, etc. DEdham 3-5993. s2-tf-p

25.—WANTED TO BUY

STOVES WANTED
GAS, COAL & OIL COMB.
BOILERS - RADIATORS
CITY PLUMBING SUPPLY, INC.
990 Harrison Ave., Boston
GA 7-8908
N1-tf

CASH FOR JUNK
Metals, Papers, Rags, Stoves and Boilers
will call
COLUMBIA SALVAGE CO.
HIghlands 2-2322
m15-tf

CENTRAL SALVAGE: Still buying paper, rags, metals. Call NEedham 3-3130 and a truck will call. au11-tf-p

WANTED: 6-ft. 9-inch Head skis. Call DEcatur 2-5405.

STORM WINDOWS: One 28x47, six 31x58, two 34x38, two 34x47, two 34x62. FAirview 3-3460.

WANTED: Used ping-pong table, in good condition. DEcatur 2-3094.

WANTED: Flexible Flyer sled. Call FAirview 5-6278.

WANTED: Car-top boat—Wolverine or equivalent. LAsell 7-8198.

27.—LAUNDERING, TAILORING

CURTAINS LAUNDERED: Mrs. Donahue. Call FAirview 3-4061 — formerly FAirview 5-0663. jy19-TF-P

29.—Upholstering & Refinishing

UPHOLSTERING
Fred T. Hussey
DEdham 3-2714—2797 W Evenings
n10-tf-p

EXPERT REPAIRING; refinishing cane, rush seating. Eliot Kent 25 Lincoln St. NEedham 3-0294-J. A12-tf-P

REUPHOLSTERING DIRT CHEAP because we use remnants. PARLOR SETS, sofas, antiques, all types of chairs; dining, chrome chairs; $2 up. Respring chairs, sofas, $8.95, $17.95; steel webbing. Lion Co., DEcatur 2-9720, TWinbrook 4-3083. n1-tf

READY-MADE BARK CLOTH Slipcovers, $42.95; 3-pc. set, fitted in your home. Large selection of beautiful patterns.
CUnningham 6-1344
Budget terms arranged
n29-3t

CUSTOM-MADE SLIPCOVERS with your own material piece, complete labor, $30. Call anytime, GEneva 6-1100, BLuehills 8-9452. d13-tf

33.—BUILDING & CONTRACTING

GILMOUR BRUNDAGE & SONS
BUILDING CONTRACTORS
MASON WORK CHIMNEYS
ALTERATIONS ROOFING
LICENSED BUILDERS
—Free Estimates—
431 BELGRADE AVENUE
WEST ROXBURY
PHONES: FAirview 3-8071
KEystone 8-8222
A14-tf-P

T & G CONST. CO.
Custom Built Homes & Repairs
Talbot 5-5954 AVenue 2-0970
m2-13t

PAD YOUR PURSE FOR CHRISTMAS BY USING CLASSIFIED ADS

33.—BUILDING & CONTRACTING

SHOVEL: Shovel dozer and bulldozer excavating. NEedham 3-0175 or NEedham 3-2710. d16-tf-n

BULLDOZER FOR HIRE
STIVALETTA BROS., INC.
CALL
Dedham 3-3293
OR
DEdham 3-3664
S27-26t-p

Komac Const. Co., Inc.
General Contractor, Licensed Builder and Designer, Commercial and Residential
Masonry Specialty
Chimney Repairing, Patios Walks, Brick Steps, Retaining Walls, Etc.
FREE ESTIMATES
FAirview 5-9190 - 3-5507
D6-tf

FRANK A. YEOMANS
General Contracting
For All Types Alterations, Additions, Remodeling, All Repairs, Playrooms designed and built to your specifications.
956 Mass. Ave., Lexington
VOlunteer 2-5840
D6-2T

Edmund Tocci & Son
GENERAL CONTRACTORS
Formerly
E & E General Construction
Asphalt Driveways, Fill, Loam and Tree Work. Free Estimates
Call NEedham 3-0675
or NEedham 3-5442
AU18-TF-N

CARPENTRY Building, Interior finishing, repairing and remodeling. Free estimates James Cioffi, NEedham 3-3055 f3-tf-P

L. BARBUTO
LANDSCAPING
ASPHALT & CEMENT WORK
We specialize in Flagstone Walks and Patios.
Free Estimates
FAirview 5-5715
JY14-TF-P

NEW ENGLAND
CHIMNEY SERVICE
Waterproofing of Foundation Walls
Cleaning Our Specialty - Plastering
Insulating Attics
BIgelow 4-6351
D6-tf

34.—CARPENTRY

P. H. RANDLOV & SON
- BUILDING CONTRACTORS
- KITCHENS MODERNIZED
- GENERAL REPAIRS
- REMODELING
- ADDITIONS
- ROOFING
- GUTTERS

DEdham 3-3529 or Fieldbrook 4-2010
(Call Collect)
Whether Your Job be Large or Small,
We Cheerfully Handle Them All
1y14-tf-r

WILLIAMS CONSTRUCTION CO.
GUTTERS CLEANED AND INSPECTED
SPECIAL $9.95
ALgonquin 4-4792
ALgonquin 4-5576
STadium 2-0219
O18-13T-P

W. S. CONSTRUCTION
General Repair Work
Fire Repairs, Alterations, Masonry, Roof Repairs; both old and new homes; free estimate. CALL
WAtertown 4-9469
D6-tf

FOR GENERAL home repairing and remodeling, interior and exterior—Call HICKEY, GArrison 7-8682.

CARPENTER: General repairs — gutters, porches, roofs, masonry, windows and screens. Good work, low estimates. Days—LOngwood 6-4429 evenings, DEcatur 2-0836 my17-tf-p

Shea Woodworking
Quality Craftsmanship
KITCHEN CABINETS FORMICA TOPS - BOOKCASES and BARS
99 CIRCUIT STREET
ROXBURY
GEneva 6-7405
PATRICK SHEA
Au23-tf-i

JAEM
Building Contractor
LICENSED BUILDER, home repairs, remodeling. Free estimates. FAirview 3-2029
N8-10t

CARPENTER
All Kinds of Work Done Time Payments arranged Call Anytime CAnton 6-0747 or GEneva 6-4578
N10-tf-P

HOME REPAIRING AND REMODELING
No job too large or too small
SUMNER P. MAGNET
LICENSED BUILDER
LAsell 7-3737
jy26-tf

CARPENTER BUILDER
Specializing in Play rooms, picture windows, attics etc. No job too small. Reasonable rates free estimates
Call DEcatur 2-2847
Evenings and Saturday and Sunday all day
n15-tf

INTERIOR REMODELING
CABINETS A SPECIALTY
Free Estimates - Free Planning
DAN MAZZOLA
BIgelow 4-6395
N22-tf

ALBERT W KENNISON interior carpentry: All kinds repairs and alterations; free estimates Call DEcatur 2-9488. N1-tf

35.—ROOFING

LEAKY ROOFS, Gutters and Chimneys; Masonry work Low price Guaranteed work Call FAirview 3-5239. D13-tf

ROOF LEAKS $14
Siding - Painting - Carpentry
Highlands 2-3184
N8-13t

OVER 50 YEARS REPUTATION FOR EXCELLENT WORK
EVERETT F. PENSHORN
—ROOFING CONTRACTOR—
Slate, Metal, Asphalt Shingles and Gravel Roofing Gutters and Skylights Waterproofing.
133 Lamartine St., Jamaica Plain
JAmaica 4-4640
ap2-tf-P

36.—PAINT, PAPER, PLASTER

PLASTERING
NO JOB TOO SMALL
OR TOO LARGE
FAirview 5-2150
Jy12-tf-P

SUBURBAN DECORATORS, INC.
54 HYDE PARK AVE
PAINTING & PLASTERING
Licensed - Insured
FAirview 5-4570
Jy12-tf-P

R. B. PAINTING CO.
INTERIOR and EXTERIOR
Free Estimates Anywhere
Licensed and Insured
Residential and Commercial
Note, HOME OWNERS — Exterior work if desired — We'll do the High Part, you can do the Low.
FAirview 5-1952
N8-tf

INTERIOR PAINTING
PAPERING and CEILINGS
FRANK DOHERTY
FAirview 5-6959
FAirview 5-0705
N8-tf

SAVE 33⅓%
We loan sample books, no obligation, drop in. Imperial and Birge stock dealer. FAirview 5-2623. J. & J., Wallpaper & Paint, 4268 Washington Street, Roslindale. N15-6T

EXTERIOR and INTERIOR PAINTING and Paperhanging John R. Day & Son. 85 Maple St. Needham. Call NEedham 4-1593 M15-tf-N

PAPER HANGING
$8 $12 AVERAGE SIZE ROOM
Expert Workmanship Available Now.
FAirview 5-9659 Jy21-tf-P

INTERIOR PAINTING, Paperhanging and Ceiling Work guaranteed. Crawford & Son FAirview 5-5272 or FAirview 3-4825 M2-tf

INTERIOR-EXTERIOR PAINTING
Paperhanging - Floor Service
J. BRUNO FAirview 3-4065
J27-tf-P

INTERIOR PAINTING and Paperhanging. Call Fiore — JAmaica 2-2619 after 6 p.m. s17-tf-p

PAPERHANGING
AND CEILINGS. FAirview 5-1682. au2-26t-p

PAPERHANGING
CALL JERRY — JAmaica 4-6136
1y14-tf-p

EXTERIOR PAINTING
CARPENTRY, ROOFING, etc. Also interior painting and paperhanging; guaranteed, reasonable. COLUMBIA HOME MODERNIZING, PResident 3-1974. S20-26t-p

PAINTING AND PAPERING — Interior: exterior Serving in the Newtons for over 15 years. All work guaranteed. Joseph Totaro. LAsell 7-6868. jy26-tf-p

Immediate Service
PAINTING and PAPER HANGING. Interior and exterior. (Quality work only). JOSEPH W. MARSHALL, GArrison 7-7457. BEacon 2-8726 after 6 p.m. ap19-tf-p

PAINTING: OUTSIDE - INSIDE
Free estimates, low price, guaranteed work. FAirview 3-5239. D13-tf

PAPERHANGING
AND CEILINGS. FAirview 5-0241. n22-13t

Painting-Paperhanging
Interior - Exterior - Free Estimates
P. J. LYNCH
126 DAY STREET
JAMAICA PLAIN
JAmaica 4-3239
N29-tf

PLASTERING
FINEST workmanship. New and alterations. CUnningham 6-4265. S22-26t

CEILINGS, walls, woodwork. Reasonable. Call CUnningham 6-5976, BLuehills 8-8564. d6-4t

40.—TREES & LANDSCAPING

LOTS CLEARED
WOOD SAWED BRUSH REMOVAL
SHRUBS HEDGES TRIMMED
NEedham 3-0030
D13-26t

TREES PRUNED and removed; chain saw; yards cleared; light moving; truck available. DEdham 3-5109-M.

BEERS' TREE SERVICE
PRUNING, cabling, taking down and hauling brush. Call OLympic 5-8371 after 5 p.m. d13-2t

41.—MISCELLANEOUS SERVICES

RUBBISH REMOVAL
Anything You Want Removed?
C W BROWN
HYde Park 3-1391-R
N8-tf

ODD JOBS DONE
GARDENING SHRUB and TREE REMOVAL - LIGHT MOVING
CLEANING CELLARS
NO JOB TOO SMALL FOR US
CALL JIM BROWN
COlumbia 5-0900
S13-tf

SEWING MACHINE REPAIRS all makes, work guaranteed by an expert Erik's Repair Service FAirview 3-1599 d15-tf-p

TYPEWRITERS
REPAIRED and OVERHAULED
Machine is completely torn down; chemically cleaned and all worn parts replaced including platen and new ribbon. Work fully guaranteed. Call FAirview 3-1750 after 6 p.m. for estimate. o25-13t

"HOLIDAY PARTIES"
FANCY SANDWICHES, tea cakes, canapes and hor d'oeuvres for the coming holidays. Call FAirview 5-5459. n22-tf

SNOWPLOUGHING: Driveways. Estimates given. Edward F. Grace, 284 Central Ave., Needham Heights. NEedham 3-4766 or DEcatur 2-0774. d13-16t

3 Line Rubber Stamps
$1.00 POSTPAID
GRAPHIC HOUSE ASSOCIATES
AUBURNDALE 66, MASS.
M29-tf

PRINTING
FOR BUSINESS and social printing —Call THE PARKWAY PRINTER (day or eve.). FAirview 5-3128. S27-TF-P

DEMAC CLEANING
GENERAL CLEANING for home and office — seasonal — weekly - monthly. Floors washed and waxed; paint washed; windows washed, etc. Also painting and decorating. Free estimates. FAirview 3-2172, FAirview 5-7782. s20-13t

41A.—HOME SERVICES

WINDOWS
Cleaned, Replaced, Puttied
Sash Cords
VENETIANS:
Cleaned, Sold, Repaired
OTHER HOME SERVICES
BACK BAY REPAIR SERVICE
KEnmore 6-3990 Anytime
Eves. East Boston 7-2072-W
Range Oil Burners Serviced
N1-tf

TILE
CERAMIC - PLASTIC
Complete Kitchen and Bathroom REMODELING
E. S. NADER TILE CO.
FAirview 3-5162
N29-2t

WEATHER-STRIPPING
Interlocking Metal Weatherstrip for Doors & Windows. Prevents Drafts, Leaks, Dust & Rattles. Reasonable Rates.
Call Dedham 3-4315-W Evenings
D6-tf

NEW! NEW! NEW!
RUBBISH REMOVAL SERVICE
BY
NEEDHAM TRUCKING SERVICE
REASONABLE RATES
Daily, Weekly or On Call Pick-Ups
Attention: STORE OWNERS
INDUSTRIAL PLANTS
WE ARE AT YOUR DISPOSAL
NEedham 3-0103

CORNWALL HOUSECLEANING — Offices, floors and windows a specialty All work guaranteed. Price reasonable. Call any time—GArrison 7-5899. o4-13t

THE HOUSE DOCTOR
HOME HEADACHES — I'll cure them! Silent door bells - lamps rewired, outlets and switches replaced; broken glass and cords renewed; dripping faucets silenced. Call JAmaica 4-2929. S20-tf

WINDOWS WASHED, screens removed, storm windows hung. BLuehills 8-1681, HYde Park 3-1482. o25-tf

EXCEL CLEANING CO.
Room 1038
100 Boylston St., Boston
Windows, Walls, Floors Washed and Waxed By Experts
DAYS OR EVENINGS
HAncock 6-2426
N22-tf

WINDOWS, walls; floors washed, waxed; household service; cottages, offices cleaned. Day or night service. Arborway Window Cleaning Co. Phone (7 a.m. - 3 p.m) JAmaica 4-1862, JAmaica 4-6135. d6-tf

ASHES and RUBBISH REMOVED
NEedham 3-0030
ODD JOBS DONE
LAWSON BROS.
36 Crescent Rd., Needham Heights d6-tf

GENERAL JOBBING
RUBBISH removed; cleaning cellars, attics and garages. Call DEdham 3-5993. d6-tf

42.—TRUCKING & MOVING

Arthur W. Graham
Furniture and Piano Moving
Packing and Storage
134 Walter St., Roslindale
FAirview 5-3434
M8-TF-P

LOCAL LONG DISTANCE MOVING
Packing — Storage
BOSTON STORAGE WAREHOUSE CO.
HUNTINGTON AVE. and FORSYTH STREET
BOSTON, MASS.
Established 1881
KEnmore 6-3200
Agent for United Van Lines
N8-tf

TRUCK FOR HIRE Dump or van-type. NEedham 3-0103.

44.—OIL BURNERS & FURNACES

Range Burner Service
Range burners cleaned and installed Automatic fuel pumps sold and installed PAUL LEWIN DEdham 3-4371 my-tf-p

CHIMNEYS CLEANED, built and repaired Harry E. Palmer 66 Glen St. South Natick OLympic 3-4880. D4-tf-P

RANGE BURNER SERVICE, established 1929; licensed expert. J. W. Hickey Company — DEdham 3-4141. N1-13t

RANGE BURNER SERVICE: Carbon burnt, stoves vacuumed. Highlands 5-3567. Harry Connors — Arthur Watkins' successor. n1-13t

45.—PLUMBING & HEATING

A. T. HAPENNEY CO.
Established 1918
Plumbing & Heating
REMODELING REPAIRING
EMERGENCY SERVICE
—Free Estimate—
DEdham 3-0703
or FAirview 3-7757
Au18-tf-P

46.—ELECTRICIANS

W. J. Walsh Electri Co.
4012 Washington St., Roslindale
JAmaica 4-3389
For all kinds of electrical installations needed in your home such as additional outlets, new 100 amp, 3-wire services. Dryers, Ranges, Etc. Reasonable rates, free estimates. No obligations. Budget terms available. D13-tf

"RESULTS" WERE EXCELLENT

Says Mrs. Yaffe of West Newton who placed the following ad in our want ad section:

MOVING. Sell fine bedroom, dining room wrought iron furniture; Orientals; pine Welsh cabinet; Goddard desk; small piano; French fireplace screen; bar clarinet; boy's bicycle and rack; radio, victrola; Venetian blinds. Call LAsell 7-1192.

It's very simple to sell anything through the Want Ads and the cost is surprisingly small. Your ad reaches more than 36,000 homes in these areas: Dedham, Needham, the Newtons, Roslindale, West Roxbury, Milton, Westwood, Islington, Hancock Village, Forest Hills, Dover and Charles River.

TO PLACE AN AD CALL
DEdham 3-4000

46.—ELECTRICIANS

ELECTRICAL WORK
By Master Electrician
Licensed - Lowest Prices — Homes, Stores, and Factories; Any Type Wiring Work done anywhere, anytime, promptly My shop on wheels, call anytime. Herbert Brickman LAsell 7-8617. We are as near as your telephone! N1-tf

DON CRAIG
Master Electrician
Free Estimates - Prompt Service
Travel Anywhere - DEdham 3-5403
My24-tf-P

48.—ELECTRICAL REPAIRS

VACUUM CLEANERS
All Makes Repaired and Sold
Free Pick-Up and Delivery
MIKE'S RADIO & TV SERVICE
FAirview 3-8374 - FAirview 3-7991

50.—CLOCK & WATCH REPAIR

Fine Watch Repairing
JOEL LEVENSON, 156 LaGrange St., West Roxbury. FAirview 3-2985. Je16-tf-P

WATCH REPAIRING a specialty. FRED FALLER, 765 South St., Roslindale. FAirview 3-5609. my17-tf-p

52.—PIANOS TUNED

FOR THE PIANO TUNER
CALL GROSBAYNE, ALgonquin 4-6642 (35 years) formerly with Chickering, Mason & Hamlin and Knabe Piano Companies. Reasonable. D13-tf

55.—PHOTOGRAPHY

CANDID WEDDINGS at low rates. FAirview 5-4910. D6-13t

PASSPORT and application photos. Now for the first time you have a choice. We will take 6 poses from which you may select the one of your liking. Go to Bubert's Photo for your passport and college application picture. For appointment —Call WEllesley 5-1565-R. 83 Central St., Wellesley. "It's Bubert Photo." d6-tf

8-mm. KEYSTONE projector and 8-mm. Univex camera; $35 for both. CUnningham 6-3870.

58.—FLOORS

GUNDERSEN
FLOOR SANDING
REFINISHING
AVenue 8-9264
M8-tf-P

Arborway Floor Co.
Linoleum Rubber Asphalt and Plastic Tile
Floors Sanded and Refinished
52 Hyde Park Avenue
JA 2-0028 JA 4-1556
Au25-tf-p

HOME FLOOR CO.
(Since 1931)
Floors Sanded, Refinished, Waxed, Reconditioned - Custom work at budget prices Enjoy the beauty of guaranteed work. - BLuehills 8-1958 s6-tf-p

CONTRACT FLOOR LAYER
OLD FLOORS and STAIRS MADE LIKE NEW
—CALL—
LLOYD M. KEITH
DEdham 3-4684
Jy19-tf-P

60.—REFRIGERATION

WE REPAIR REFRIGERATORS (all makes, including Coldspots), washers vacuum cleaners, household appliances. Authorized service for G E. Westinghouse and Norge Appliance Sales & Service Co., 1250 Washington St. Norwood Tel NOrwood 7-0639 O18-tf-D

61.—TELEVISION & RADIO

TV TROUBLES?
"DON'T CUSS — CALL US!"
RALPH'S TV SERVICE
AVenue 2-3470
(Formerly Associated with Berman Radio 6 Years)
S13-tf-P

Radio and TV Service
Call anytime - reasonable rates
RALPH BERRY
DEdham 3-3070
Je7-tf-P

TELEVISION and Radio Repair
Sales RCA Service
JOHNSON'S TV and Radio Repair Shop
419 Washington St., Dedham
DEdham 3-2384
D13-tf

19-INCH TV and FM combination, mahogany console; beautiful tone; $30. LAsell 7-1780.

61.—TELEVISION & RADIO

SERVICE POLICY
1 YEAR $15
CONSISTS OF:
5 Home Service Calls (reg. $3.50 per call)
10% Discount on Parts
20% Discount on Shop Work (if needed)
Additional Calls $3.00 With Policy
UNION TELEVISION SERVICE AND APPLIANCE CO.
2056 CENTRE ST., W. ROXBURY
FAirview 3-4800
N29-3t

FED UP ON PHONY DISCOUNTS and bait advertising? See us for lowest prices, biggest trades. Egan TV and Appliance Co., 630 Hyde Park Ave., Roslindale. n29-4t

64.—PETS

WE BUY PUPPIES
Either AKC or mixed breeds. Must be young and healthy. Call DEdham 3-4994. ns-tf

PARAKEETS: Family illness forces sale — Breeders and equipment. You must see to appreciate! NEedham 3-0958. n22-tf

CHRISTMAS PUPPIES
LARGE SELECTION at this time of AKC and mixed puppies. Order your puppies early to be sure of your selection. TROPICLAND, 916 Providence Highway, Rte. 1, DEdham 3-4994.

GOLDEN RETRIEVER
PUPPIES available from AKC reg. stock; excellent Christmas gift for the child; useful companion and watch-dog for the adult, and a natural born retriever for those who wish to accompany him in the field. Call COmmonwealth 6-4330, ext. 762, or eves for appointment call OLympic 3-6823.

BEAGLE PUPPIES, A.K.C. reg., champion stock; $40 - $50. Call FAirview 3-2934.

PART thoroughbred Beagle puppies, black, $5 each. Chaffee, 1095 South St., NEedham 3-1252.

66.—HOUSEHOLD GOODS

DON'T OPEN YOUR DOOR
To Every Tom, Dick and Harry!
We Buy Used Furniture, Rugs and Bric-a-Brac
40 Years Courteous Dealing
A. T. Lawrence Furn. Co.
753 Boylston Street, Boston
COpley 7-5520
O4-13t

I INSTALL EVERY ALUMINUM WINDOW AND DOOR I SELL!
I am an expert craftsman who measures your windows and doors accurately, installs them himself and saves you salesmen's commission. I specialize in building jalousie porch enclosures, room additions. Authorized dealer for STRAND overhead garage doors and storm windows for casements by FENESTRA. Because I am building a trade on my reputation for quality workmanship that I do myself, I sell the best. F.H.A. approved — with low budget terms, too.
CALL SID KUMINS
ASpinwall 7-8252
S20-TF-P

We Buy Used Furniture
GLICK'S — GArrison 7-7960
N22-tf

WE BUY
Used furniture, rugs, appliances. Roxbury Furniture, HIghlands 5-2707. S27-13t-p

ANTIQUES, bought, sold. All kinds. A. R. Scott, Providence Highway, DEdham 3-3203 o6-tf-p

BROADLOOM REMNANTS, from all leading mills in the country most sizes most colors Visit our Remnant Department—Beacon Floor Coverings 1296 Center St., Newton Centre 59 Mass LAsell 7-1773 DEcatur 2-4530 S25-tf-P

3-PC. NEW LAWSON parlor sets; choice of fabrics; $169. Lion Co. DEcatur 2-9720, TWinbrook 4-3083. n29-11t

ONE MODERN blond oak liquor bar, $80. DEcatur 2-5556.

SMALL PIANO, 64 keyboard, 41" high; excellent condition. Brockton $141-M.

CUSTOM-MADE imported marble-top French Provincial cocktail table; 36 inches square; decorator's piece; sacrifice—asking $175. Custom-made blonde mahogany 24-inch console TV, less than one year old, asking $175. DEcatur 2-0495.

NEW 9x12 gray broadloom; small club chair with custom-made slipcovers and ottoman. DEcatur 2-2889.

CANDLEWICK CABIN, Dedham's Thrift Shop, 411 Washington St.—used household furniture, china, glass and bric-a-brac. Telephone DEdham 3-1846-W. d13-2t

TWO LIVING ROOM chairs; mahogany table; bookcase; $15 each or $60 complete; good condition. JAmaica 4-1455.

66.—HOUSEHOLD GOODS

VENETIAN BLINDS PRICED TO PLEASE
Boston Venetian Blind and Shade Company
FREE ESTIMATES
FREE INSTALLATION
ALL COLORS
HY 3-4290 or HY 3-0629
Je28-tf-P

KAY'S PLACE
46 Chestnut Place
NEEDHAM, MASS.
LOADS of Pine Pieces Knick-Knacks and Large Pieces
Our usual lovely mello finish.
A brand new load of colored Glass in Cruets, Vases, Decanters, Pitchers & Urns. Cups and Saucers for your Xmas Gifts. Come and See Us!

GLASS! GLASS!
Genuine plate glass for bureau, TV, coffee tables $2 each, bring sizes; 500 pcs 14x20 at 25c; 5000 other sizes; thousands of glass shelves, free brackets with each glass shelf. Get prices elsewhere, then come in and pay half price. Large plate glass mirrors $1 per square foot; window glass, also shatter-proof auto glass and curved windshields. Hundreds of large picture window glass at 50c a foot. This glass is clear and thick. Bring me your sizes. Don't throw away your old mirrors, I'll resilver them at 75c a foot. Window glass replaced in any type of aluminum storm window while U wait. Metal store front work—bring blueprint. My prices are the world's lowest. NO WAITING OPEN 6 DAYS
151 SHAWMUT AVE., BOSTON
3 blocks from Metropolitan Theatre
D13-3t

— SPECIAL —
LIMITED OFFER!
SURPLUS - ALL ALUMINUM
Combination Windows
Various Sizes $7 each (Pick Up)
ALL ALUMINUM
½ SCREENS
Approximately 50 Left
At 75c each
COMBINATION
ALUMINUM DOORS
AS LOW AS $33.95
SCOOP!!!
From now until Christmas, Free Rotobroil 400 with Purchase of 10 or More Windows
North American Aluminum Corp.
400 WASHINGTON STREET, DEDHAM
Phone DEdham 3-6060 Anytime
D13-2t

X Is For Christmas Joys,
M For the Many Girls and Boys,
A For All Who Come Each Day
S Shopping the Dover Way.
Each Year Friends New and Old Add to Our Log Happiness, Untold. To All, We Wish a Healthy Peaceful Haven
A MERRY CHRISTMAS AND JOY IN '57
THE DOVER COUNTRY STORE
DOver 8-0287
D13-2t

MOVING. Will sell living room and dining room sets, coffee table with matching end tables, rug, etc. FAirview 3-8437.

TAPESTRY Queen Anne love seat, foam rubber cushions; like new; reasonable. NEedham 3-3674-J evenings.

3-PC. LIVING ROOM SET, in good condition. FAirview 3-3537.

ONE MAPLE single bed, box spring and mattress, $35. BIgelow 2-6834.

MOVING. Blonde oak bedroom set; 2-pc. living room set; odd chairs; dinette set; appliances; miscellaneous. LAsell 7-8296.

THREE PAIRS custom made rose colored draperies and matching cornice-board. Best offer. LAsell 7-4637.

BEAUTIFUL solid mahogany bonnet-top high-boy, worth $600 — Best offer. DEcatur 2-2521.

LEAVING STATE Jan. 1st. Inlaid mahogany desk, $75; twin fireside chairs, $25; new heavy brass fire-screen, $20; 9'x12' Chinese rug, $75; black Chinese lamp, $25; club chair, $10; maple rocker, $5; chest, $5; black Chinese chest and mirror, $20; hall table and mirror, $10; day bed, $10; 40-foot extension ladder, $15; heavy duty portable saw, $40; pressure-type paint sprayer, $15. Wanted: Home for my cat. 165 Newtonville Ave. BIgelow 4-2028.

ISTAHAN 10'x14', 8'x10½' Oriental rugs, like new; Hollywood bed; miscellaneous furniture. Must sell. ASpinwall 7-9259.

PLATES for hanging; 12 service plates; pair of bee-hive urns; bric-a-brac; miscellaneous china; tip-top table. DEcatur 2-0868.

PARTIAL ESTATE LIQUIDATION —LaReine binoculars; 3-ft. Satsuma vase and others; mahogany twin bed; banjo clock; binocular clock; teakwood tabouret; fretted back chair; dinner gongs; china cabinet; rugs; trunks; Canton china; bric-a-brac; Chinese embroidered spread, pillows, table cover; patchwork spread. WEllesley 5-0802.

4-POSTER mahogany double bed, spring and mattress. AVenue 2-3985.

3-PC. LIVING ROOM SET. Call FAirview 3-3248.

MOVING NEXT WEEK. Selling very fine 11x20 Oriental, several Oriental hall runners; also 4x10 Sarouk; 9x12 antique Kirman; unusual pine hutch (Welsh) cabinet; blond maple table chair; light walnut and rosewood bedroom set, walnut dining room set, $160; ¾ mahogany 4-poster; decorative French screen; fine silk damask Crewell drapes, excellent condition; child's maple wardrobe, like new; ping-pong table; mahogany bar, $15; Peerless 26" bike and bike rack; imported clarinet and case, excellent for student; some tables and many odd articles. Call LAsell 7-1192.

DINING TABLE, 40"x20" closed; extends to seat up to 12; pad and 4 chairs; excellent condition. LAsell 7-5320.

PAIR VELVET lamp shades, drum shape 19 inches wide, 13 inches high, reasonable; pair eggshell lamp shades, $5 each; rose wool broadloom rug, 9½ ft. x 14½ ft. LOngwood 6-3720.

WROUGHT IRON glass top dinette table and four matching chairs with upholstered seats; like new. Paid $140 — will sell for $60. Call DEdham 3-2847-J.

CALIFORNIA BOUND. Selling everything! 2 bureaus, 1 chest, $10 each; 3 Englander and Slumberland beds; studio couch; tables, etc. DEdham 3-5495.

MOVING. Selling bedroom furniture, living room, hope chest and mahogany secretary, etc. ASpinwall 7-4069.

66.—HOUSEHOLD GOODS

TELEVISION, 17-inch, $65; good condition. DEdham 3-4613.

SPINNING WHEEL, $12; antique andirons, $3; floor lamp, $2; antique iron tea-kettle, $3; small brass tea-kettle, $5; kitchen stool, $3; large electric white church, $20; antique oak mirror, $2; antique cane rocker, $8. NEedham 3-2117-J.

LIVING ROOM SET; refrigerator; sewing machine; Hollywood bed, rubber foam mattress. JAmaica 4-7859.

67.—SALE APPLIANCES

BENDIX automatic washer; excellent condition; very reasonable. BIgelow 4-6360.

ALLERGIC TO DUST? Whether your allergy to dust is phyhical or annoying let me show you how to rid your home of unhealthy dust — demonstration - no obligation - no high pressure. LAsell 7-4067.

HOTPOINT automatic washer; excellent condition. DEcatur 2-5202.

KELVINATOR refrigerator; excellent condition. DEdham 3-4086-M.

FOR SALE: Bolt-down automatic Bendix washing machine; good working condition; $20. BIgelow 4-3637.

EASY Spin-Dry washing machine, $60., and Horton portable ironer, $20.; both perfect condition. Call DEdham 3-4625, after 6 p.m.

FOR SALE: Ironrite ironer; like new. Retails for $250—will sacrifice. FAirview 5-1439.

THOR IRONER, like new; excellent condition; $40. BIgelow 4-0130.

OIL HEAT and gas, Kenmore white kitchen stove; good condition. FAirview 3-4749.

CLOTHES DRYER, automatic; $70. NEedham 3-2254-J.

WESTINGHOUSE cabinet electric range; clean, in good condition. NEedham 3-3645-M.

FRIGIDAIRE electric range, $29; Universal double oven, electric range, $55; coal and electric combination, $29; G.E. dishwasher, $29; Frigidaire refrigerator, $89. Call NEedham 3-3175.

THOR automatic washer, $49; Westinghouse automatic washer, $49; A-1 condition. NEedham 3-3175.

SERVEL, 9 years old, original price $400 — excellent buy $50. Call BIgelow 4-6915.

BRAND NEW Lewyt vacuum cleaner. DEcatur 2-4484.

GIBSON refrigerator, 12.26 cu. ft. with 64-lb. top freezer; lists for $349.95 — will sell for $230. Mike's Radio and TV., 196 Belgrade Ave. FAirview 3-8374.

68.—SALES MISCELLANEOUS

Hand Woven Articles
For Sale. Call DEcatur 2-5565. N15-13T

FIREPLACE WOOD
IMMEDIATE DELIVERY
Dried Under Cover One Year
Every stick guaranteed perfect.
MOOSE HILL FARM
SHARON
CALL COLLECT MORNINGS
SUnset 4-2391
o18-13T-P

$15.00 TRADE IN on your old mattress toward brand name Orthopedic mattress, buttoned or smooth-top! Innerspring mattress (any size), $18.99; odd Hollywood headboards, $7.99; Simmons or Englander twin Hollywood bed with headboard, $49.95. SIESTA SLEEP SHOPS, 221 Parkingway, Quincy - 320 Centre St., Newton Corner; 390 Moody St., Waltham. FREE PARKING. s27-tf

REX DELUXE aluminum custom made Venetian blinds, egg-shell — 7 87x54; 7 29½x51; 2 26½x44; 2 26½x51. DEcatur 2-2303.

FOR SALE: 2 choice Symphony seats, Saturday evening series. C. C. Clayton—office phone HUbbard 2-6065; residence, ASpinwall 7-1576.

BABY GRAND PIANO; good condition; $75. Easy washer, Spindryer; excellent condition; $40. BIgelow 4-1682.

ONE STORM WINDOW, 62x34; five squares rubberoid roll brick siding; one roll heavy tar paper. Reasonable. FAirview 3-5386 after 7 p.m.

STORM WINDOWS: Four 28x42, six 28x54; $2 each. FAirview 5-3023.

STORM WINDOWS: Two 31x38, six 31x46, four 31x54, two 36x54. NEedham 3-0203-M.

SNOW PLOW, gasoline driven, $95. FAirview 5-0166.

THREE PAIRS ice skates, sizes 7, 10, 12; white fireplace, $15; rowboat exerciser, $7; blue kitchen table, 2 benches, $5; roller shoe skates, size 9, $6. All in good condition. FAirview 5-7662.

INCHES MELT AWAY
WITH NEW RELAX-A-CIZOR. Call Newton Centre, DEcatur 2-6383 for YOUR free home demonstration.

FOR SALE: Excellent buy in almost new Soundscriber dictating machine. Everything complete. Used only a few times. Reply Box 773, Newton Graphic, Newton.

FOR SALE: Two white side-wall snow tires and tubes mounted on black Ford wheels with chrome rings, size 6.70x15 — 2000-mile use; cost $76. new — will sell reasonable. Call LAsell 7-1165.

STORM WINDOWS: Four 28"x16", eight 28"x54" overall. Call NEedham 3-1318, after 6 p.m.

TWO 7.60x15 SNOW TIRES; just recapped and not used. Sold car. BIgelow 4-7310 Sunday or evenings.

COMBINATION storm door, complete with grill, 2' 11¾" by 7¼'. Call FAirview 5-0517 or FAirview 3-9718.

WHITE ENAMEL 2-burner oil stove, like new; 55-gal. drum and stand; $25. 5 cu. ft. Frigidaire, $20, excellent condition. FAirview 5-3679 after 5 p.m.

68.—SALES MISCELLANEOUS

SEE THE ROWS and Rows of mattresses, convertibles, sofas, Hollywoods, bunks, etc. Let a specialist help you make your selection. Famous brand names. Siesta Sleep Shops, 320 Centre St., Newton Corner. DEcatur 2-7176. 221 Parkingway, Quincy, MAyflower 9-5119; 390 Moody St., Waltham, TWinbrook 3-2889. jy5-TF-P

FIREPLACE WOOD
ANY AMOUNT DELIVERED — all length. BIuehills 8-1681, HYde Park 3-1482. N8-tf

HEAVY EXTRUDED ALUMINUM STORM WINDOWS, triple tilt action, easy cleaning self storing, regular $24.95 each, NOW $16.95 installed. HEAVY EXTRUDED ALUMINUM STORM DOORS, 1" thick, 2 glass and 2 screen inserts, regular $79.95 NOW $49.95 installed. Call ASpinwall 7-2140 any time for free home demonstration. Cash or budget. BENCO ALUMINUM CO., Brookline, Mass. S20-13T-P

FOR SALE—OFFICE MACHINES PITNEY - BOWES mailing machine, model RA with automatic tape feed, slightly used, $150 — price new $300; also Webster Recorder dictating machine, almost brand new, $90. Norfolk Industrial Supply, NEedham 3-5043.

GIRL'S English bike, perfect condition, $25; also upright piano, $35. LAsell 7-2933.

POLAROID CAMERA, Speedliner 95A; never used. Best offer over $60. Oster massagett, $13. Admiral 10-inch television, good working condition, $25. Call BLuehills 8-3575.

LATE MODEL Hoover vacuum cleaner. Will sacrifice. Excellent condition. $25. LAsell 7-5052.

UNDERWOOD standard typewriter, $40. FAirview 3-5677.

10 VOLUMES "Holy Bible and Its Story", 1,000 pictures, gilt edged; excellent condition. WEllesley 5-0802.

HAND-MADE round lace tablecloth, also crocheted bedspread. BIgelow 4-3073.

LIKE NEW: Fry-ryte, $10; heavy duty traverse rod, $4; 2 over-sized Venetian blinds. NEedham 3-2926-J.

TILT ARBOR 8" Saw, motor, buffer, bench, $39. NEedham 3-4592.

WASHING MACHINE, $20; boy's skates, size 3 and 4. NEedham 3-3336.

2 TICKETS Boston Symphony, Saturday, Dec. 22—$6.50. LAsell 7-7164.

FOR SALE: Child's maple desk and chair; gossip table; wardrobe; rugs. Call NEedham 3-5248-R.

WOODEN STORM WINDOWS: Four 54x31, four 54x34, one 46x36, three 46x31, three 42x31. NEedham 3-4642.

AIR COMPRESSOR, $35; ¾ B.D. drill, $35; 8-ton truck hydraulic jack, $10; mandolin, $4. JAmaica 4-1422.

STORM WINDOWS: Five 31"x50"; one 44"x54"; one 28"x46"; electric refrigerator; all in first class condition. Call LAsell 7-0537.

OIL BURNER and control; excellent condition; quiet. Call LAsell 7-0416 after 6 p.m.

69.—SALE CHILDREN'S GOODS

CHILDREN'S FAIR
TWIN CRIBS, in excellent condition; carriages, skates, bassinette, etc. Outgrown winter clothing for children. 1199 Washington St., Norwood. NOrwood 7-3890, Tuesday through Friday, 1 to 4 p.m.; Saturday, 10 - 4 p.m. d6-tf

THAYER convertible carriage, babytenda with adult chair, Trimble bassinette; all excellent condition. BIgelow 4-1669.

BABY SCALE, bathinette, Thayer carriage, Stork-line crib, chest and mattress. No reasonable offer refused. DEcatur 2-5556.

BIRCH STORKLINE CRIB, chest of drawers; good condition; $50 or best offer. BIgelow 4-0484.

LARGE BABY CARRIAGE, good condition; reasonable. Call BIgelow 4-3752.

CRIB, $15; play-pen, $5; training chair, $2; bathinette, $3. FAirview 5-7863.

TAYLOR TOT, practically new. Call evenings, LAsell 7-2674.

THRIFT SHOP
15 Aldrich St. off Belgrade Ave. Roslindale. FAirview 5-1477
Bikes, overcoat, jackets and rubbers.
—70— SEVENTY
BROWN MOUTON. Size 12-14. Excellent condition, just cleaned. Man's Overcoat, size 39, dark blue. Excellent condition. Call evenings. BIgelow 4-7228.

ICE SKATE BARGAIN
MAL'S SCOOPED THE MARKET on the most fabulous ice skate deal in years. Famous name first quality skates for men, women, girls and boys, with super English imported blades, crowned with luxurious leather uppers, arch supports, reinforced throughout. Reg. $12.95, boys' and girls', now $8.88; reg. $13.95, men's and women's, now $9.88. MAL'S BARGAIN CENTER, 9 Needham Sq., Needham. Open until 9 P.M. every evening until Christmas.

Why Hoard "Closet-Clutters"? Cash Buyers Will See Your For Sale Ad

69—SALE CHILDREN'S GOODS

TOYS BIKES
DOLLS, WHEEL GOODS, ETC.
30% OFF
Easy Credit Terms, Open Fri. Nights
A & L SALES CORP.
341 Watertown St., Newton 58, Mass.
DEcatur 2-5979 D13-tf

RENT a 6-year size crib, $2 weekly or $5 monthly rate. Ask us for other arrangements. THE LULLABY SHOP, 362 Harvard St., Brookline. LOngwood 6-9487. d13-3t

70.—SALE CLOTHING

DISAPPOINTED?

AFTER PAYING high prices for your child's shoes only to find them worn out in a few weeks? Try Mal's famous "Endicott-Johnson" Playweits. A tough wearing, rugged shoe that will wear and wear for the amazing low price of only $2.88. MAL'S BARGAIN CENTER, Needham Sq., Needham. Open until 9 P.M. every evening until Christmas.

CHILDREN'S
FASHION EXCHANGE
BRING IN your outgrown clothing, skates, boots, toys. Consignors paid 50%. P.T.A. retains 20%. Open every Friday, 10 to 3. Ames School, 545 Washington St., Dedham. N1-tf

BEAUTIFUL WEDDING GOWN, size 10, floor length. Jay's. DEcatur 2-5138.

SILVER FOX JACKET. Reasonable. Bigelow 4-1262.

MUSKRAT fur coat; good condition; excellent for teen-ager; $50. DEcatur 2-5209.

PAIR YOUNG MAN'S SHOES, 7½C, $4; girl's white shoe skates, size 4, $4; child's plaid reversible jacket, size 10, $4. Call FAirview 5-6898.

71—XMAS SPECIALS

HAYRIDES!
and
SLEIGHRIDES!
Clubs, Groups and Parties
NEedham 3-1204

CHURCH GOODS &
RELIGIOUS ARTICLES
OVER 1000 ITEMS
Prayer Books - Statues - Rosaries, Chalices, Vestments
We are moving our complete stock from our Boston store, assuring you a complete selection of all religious articles. Come in - browse around - we'll be delighted to see you. Shop suburban. No parking problem.
Religious Art & Jewelry Co.
Frank McDonough - On Route 135
557 High St. - DEdham 3-6276

AMERICAN FLYER Trains and equipment. Reasonable. Bigelow 4-1262.

GIRL'S ICE SKATES, size 2; boy's ice skates, size 3. TAlbot 5-6798.

FOUR electric train switches, automatic Lionel O-gauge; $20. FAirview 5-6974.

VACUUM FOR XMAS? Don't buy a new — but old-fashioned one. For demonstration - no obligation - no high pressure — LAsell 7-4067.

BOY'S Chicago shoe roller skates, size 8, excellent condition, $15; imported French touring bicycle, only one in United States, good condition, $65. Bigelow 4-3863.

ONE PAIR men's black Hyde figure skates, size 10. Never worn. CUnningham 6-0640.

PAIR 7-foot laminated hickory metal-edge skis, with poles. Call NEedham 3-2477.

$120 SET of AF TRAINS, $60; Hedstrom baby carriage, $20; girl's bike, $10. All like new. NEedham 3-2060-M. 43 Fairview Rd., Needham.

AMERICAN FLYER train, big transformer, long track, many extras. Asking $35. DOver 8-0202.

GIRL'S white Chicago roller skates, size 6½, like new, $20, includes case and 3 skating skirts. WEllesley 6-1080-J.

GIRL'S figure skates, size 10, used once, $6. Call FAirview 5-5094, after 6 p.m.

MAGIC-AIR VACUUM, $5; double-sided easel, $10. Bigelow 4-4509.

RADIO - Phonograph combination, 78 r.p.m. automatic record changer for 10 or 12-inch records; excellent condition. DEdham 3-3717-J.

TWO PAIRS ladies' white figure skates, size 9. Reasonable. FAirview 5-7427.

PUPPIES - FOR XMAS
FOR SALE. NEedham 3-3791-J. d13-2t

LIONEL electric train set with accessories; mounted. DEdham 3-1700-J.

Exclusively Different
ENQUISITE home decoration gifts —for the family who "has everything". Beautifully hand-carved birds, individually mounted on driftwood and other natural wood stands. Each exclusively different. From $10 up. Limited quantities in private showing by "Rya"—residence, 789 Washington St., Brookline. After 7 p.m. weekdays; after 1 p.m. Saturday and Sunday. Tel. LOngwood 6-5019.

71—XMAS SPECIALS

DON'T FRET
You can get everything you've planned for your Christmas gift needs when you see Mal's low, low prices Mal's famous brands, fantastic selection for every man or boy, will save you time and money. Christmas shop at Mal's this year, you'll be thrilled with the savings, Mal's after Christmas full refund policy and Mal's friendly salespeople. MAL'S BARGAIN CENTER, Needham Sq., Needham. Open until 9 P.M. every evening until Christmas.

AMERICAN FLYER trains, extra equipment. NEedham 3-3740.

GIRL'S 24-inch bicycle; Tom Thumb typewriter. NEedham 3-3790-M.

LIONEL TRAIN SET; double Deisel engine; 4 switches; numerous cars and accessories; $125. Excellent condition. Bigelow 4-2911.

FOR SALE; Girl's roller skates with case, seldom worn, size 8; boy's ice skates, size 7; record player. FAirview 3-1241.

GIRL'S BICYCLE, Rolls Fast, balloon tires; golf clubs and bag; skis. Bigelow 4-1253.

AMERICAN FLYER train set; Three complete trains; 80-ft. track; numerous accessories and equipment; 20x8 table; $125. NEedham 3-1437-M.

IDEAL CHRISTMAS GIFT
6-STRING GUITAR, newly strung; instruction book; $15. WEllesley 5-5731.

BOY'S size 6 shoe skates and ski boots; also sled; $3 each. Call NEedham 3-1855 evenings.

TOBOGGAN, like new; roller skates with boots. WEllesley 5-0802.

CHRISTMAS PUPPIES
IRISH WATER SPANIELS, A.K.C. registered; outstanding bird dogs; wonderful pets, good with children. 57 Brookside Rd., NEedham 3-4159-R.

MINIATURE POODLE
SILVER, 6 months; A.K.C. registered, inoculated, house-broken. HOmestead 9-9271.

2 PAIRS ladies' white figure skates, size 7. FAirview 7-7057.

OODLES OF POODLES
STANDARD POODLES and Miniatures. Reasonable to good homes. Victor 3-1021.

LIONEL TRAIN and equipment for sale at about half the cost. Call Francis Hunt, LAsell 7-3919.

XMAS TRAIN; Give your son this beautiful landscaped, elevated O-27 Lionel train layout, 4 years old; many accessories; about $50. Bigelow 4-6915.

LIONEL TRAIN SET, like new; transformers, tracks and accessories. Call after 5 p.m., week-days; anytime week-ends, DEcatur 2-2946.

BOY'S 26-inch bicycle; girl's 26-inch bicycle; $10 each. DEdham 3-2085-J.

DACHSHUND PUPPIES, females, 4 months old; A.K.C. reg. LAsell 7-6177.

GIRL'S BICYCLE, 26-inch wheel; very good condition. Call after 6:30 p.m., NEedham 3-0235-J.

72.—BICYCLES

WHEELS for carriages, wagons, trikes, and bikes. Also German and English bike parts. Fast repair service. 20" bikes and training wheels, $24.95; 26", $34.95. Forest Hills Bicycle Service, 3760 Washington St. JAmaica 2-3441. m15-6t

GIRL'S BRAND NEW bike, J. C. Higgins; light-weight; $30. Call FAirview 3-2823.

NEW BIKE SHOP
REPAIRS, parts and accessories; new Raleigh and Schwinn bicycles; liberal trade-in allowance. McDonough & Sons, Mobile Gas Station, 1450 Centre St., Roslindale. FAirview 3-7818. d13-tf

BOY'S 24-inch Columbia bicycle in good condition. FAirview 5-1845.

FOR SALE: 20" boy's bike, $15. FAirview 3-7678.

26" ENGLISH bicycle; excellent condition; all extras. Cheap! FAirview 5-7063.

FOR SALE; Girl's 26" Goodrich bicycle; two boys' 26" Rambler bicycles; boy's 26" Elgin bicycle. To be sold in one lot only. Call CUnningham 6-1068 evenings only.

74—BOATS & MOTORS

GRUMMAN ALUMINUM CANOES and Boats — New - used - sale - rent. Red Wing Bay — NEedham 3-2613. d13-tf

76—TO LET ROOMS

SINGLE ROOM and garage, centrally located. Call DEdham 3-0333.

ROOM, near square; gentleman; desk; parking. NEedham 3-0308-W.

LARGE ROOM, kitchen privileges; near Bellevue Station. FAirview 3-4250.

WEST ROXBURY: Light housekeeping room for lady, near stores, transportation. FAirview 3-3778.

NEWTON: Large pleasant room, next to bath. References. LAsell 7-0285.

NEWTON, in private home: Bedroom plus living room; private bath and entrance; parking; excellent transportation facilities. References. Box 775, Newton Graphic, Newtonville.

76.—TO LET ROOMS

LARGE front room. Gentleman preferred. FAirview 5-2640.

ROOM with BOARD if desired in Endicott section of Dedham; near Boston transportation and Rust Craft. DEdham 3-4368-W. n29-5t

ROOM on 2d floor, next to bath; parking facilities. Gentleman only. NEedham 3-3289. d6-3t

LOVELY ROOM with privileges—equal to an apartment; beautiful location at 1129 Centre St. Call JAmaica 4-0214. d6-2t

WEST ROXBURY: Pleasant room for business person. FAirview 5-8591.

WILL share lovely home, garage and garden, or rent one room. Bigelow 4-1357.

79.—ROOM AND BOARD

BOARD AND ROOM
FOR ELDERLY LADY
Available in Newton Centre Area
Private Room
DEcatur 2-4476

82.—Houses and Apts. For Rent

6 ROOMS: All improvements; on 2nd floor; $75 month. Adults only. No animals. FAirview 3-7350.

SOUTH NATICK: 8-room house; 4 bedrooms, 2 baths, 2-car garage; forced hot water oil heat; fireplace; screened porch; newly redecorated; room for a garden; $175 per month. 214 Glen St., South Natick. DOver 8-0137.

ROSLINDALE: Available Jan. 1—4½ rooms, 2nd floor; $60. FAirview 3-2934.

ROSLINDALE: Five rooms, second floor; continuous h.w.; white stove and sink, oil heat. Adults preferred. Rent $65. Call FAirview 3-5064 after 7 p.m.

MEDFIELD: New 3-bedroom home with 2 fireplaces, 1½ baths; h.w. heated by baseboard radiation; play-room, garage; ¾ acre of land; 5-minute walk to Centre; country setting. Rent immediately for $125 month to responsible family. Call out-of-town owner after 6 p.m., DEdham 3-4878.

ROSLINDALE: Third floor apartment; 4 rooms and bath, white sink and stove. Available Jan. 1. Adult family. James V. Murphy, Realtor, 42 Willow St. FAirview 3-8200.

5 ROOMS with steam heat, gas, electricity and garage; 1st floor. 39 Cummins Highway, Roslindale. d13-4t

ROSLINDALE: 5 rooms; oil heat, continuous hot water; near transportation. Newly decorated. Adults. FAirview 5-7683.

THREE-ROOM apartment, heated, all utilities. Available Jan. 1st. FAirview 5-6714.

3-ROOM heated apartment, $65 per month. Apply at 750 Washington St., Dedham, (Barker Lumber) or call DEdham 3-3500.

NEWTONVILLE: Seven-room apartment; oil heat; adults, $80. Bigelow 4-4966.

ROSLINDALE: 4-room apartment; hot water heat; near square. Adults only; $50. FAirview 5-9243.

MILTON
ST. MARY'S of the Hill Parish — 5 rooms, 2-family. CUnningham 6-3741.

DEDHAM: 5-room apartment; oil heat; everything modern. DEdham 3-5423-W.

CANTON: 7-room Ranch; adults; $125 month. HYde Park 3-3098.

FOREST HILLS: Five rooms, reception hall, 2nd floor; oil heat, refrigerator; $70 per month. JAmaica 4-3153.

ROSLINDALE: Small, sunny, furnished apartment. Ideal for single person. $16 per week. FAirview 3-2934.

ROSLINDALE: Modern 6 rooms and sunporch; 2nd floor apartment; on bus-line. FAirview 3-4179.

WEST ROXBURY: Unfurnished 2-room apartment; private bath; heat, h.w.; parking. 85 Linden Rd., off 2450 Centre St.

ROSLINDALE: Two-room apartment, bath; all conveniences; newly decorated; immediate occupancy; near Roslindale Sq. FAirview 5-0965.

MILTON: 5 rooms and sun-room; fireplaced living room; oil heat, h.w., redecorated 1st floor; garage; $85. CUnningham 6-6686.

TWO ROOMS and kitchen; heat and hot water; gas; furnished; near cars, stores; parking. HYde Park 3-0623.

FURNISHED 3-room apartment, $17.50 weekly; heat and utilities. Adults. FAirview 5-2231.

HEATED housekeeping room for working couple; near bus, train. DEdham 3-4188-W.

WATERTOWN: 3-room heated, furnished apartment, 1st floor; all utilities; near bus line. Business lady or couple. WAtertown 4-4966.

MILTON: Six-room single, modern; kitchen and bath; patio; 2-car garage; $125. BLuehills 8-1237.

ROSLINDALE: 5 rooms, garage; all modern apartment; combination windows; convenient location; $100. Call FAirview 3-2592.

83—WANTED APTS & HOUSES

TWO or three-room heated apartment for young couple, between Brookline and Waltham. BEacon 2-2136.

WANTED TO RENT: 3-bedroom house, Needham area. Have children. Will take 2-year lease. TWinbrook 4-7069.

90—MORTGAGES & LOANS

HOME OWNERS
MONEY GIVEN
LOWEST RATES
EASIEST TERMS
- REPAIR LOANS GIVEN
- PRESENT DEBTS REFINANCED
- UNLIMITED FUNDS AVAILABLE

Requests Approved in One Day
Representative Will Come to See You
Call BEacon 2-8191
Eves. NEedham 3-3082-J
SECURITY
MORTGAGE CO.
387 Harvard Street, Brookline n 1-tf

SECOND MORTGAGES
HOME REPAIRS
FAirview 5-2350 Mr. Smith s13-26t

NEED MONEY?
SECOND MORTGAGES
CALL
LAsell 7-7330
n 8-13t

91—SALE REAL ESTATE

Ask MR. FOWLER REALTORS
MEMBER MULTIPLE LISTING SERVICE
FAirview 3-7600 JAmaica 4-0300
Over 50 Years Service
N1-tf

YOU CAN BE A CLIENT
Not Just A Customer!
INSURANCE is our profession
Not Just A Business
Call Us At Any Time!
Frederick S. Chapman & Co.
Insurance and Real Estate
Linwood A. Hodgdon Manager
40 Broad Street, Boston, Mass.
Richmond 2-2705 - Richmond 2-3714
S6-tf-P

ALCOR REALTY
Alice Hickey - Realtor
Member Multiple Listing Service
60 BEECH ST. AT W. ROX. PKWY.
FAirview 5-3800
OPEN EVENINGS
A223-tf-P

WESTWOOD
New to the market and what a buy! Attractive and immaculate Cape Cod Home with 7 large rooms plus beautiful basement recreation room, breezeway and attached garage. Nice tree-studded lot in excellent location. Asking Only $21,200 For Quick Sale
HAUGHN & GOODE
REALTORS
699 HIGH STREET
WESTWOOD, MASS.
DEdham 3-1087 NOrwod 7-2155-M

NEEDHAM
Excellent Family Home in Harris Ave. section - 7-rooms, plus first floor TV room, attractive large living room 13x24, thru hall, lav., stairs to attic are just a few of the plus features of this fine home. Owner has purchased smaller house and must sell. Call R. D. Burnham; Eves. NEedham 3-4373.
Meredith & Grew, Inc.
938 GREAT PLAIN AVENUE
NEedham 3-3020

NEEDHAM $16,500
Just Reduced From $17,500
6 Rooms, 2-car garage, large level lot in good residential area, 5 minutes walk from R.R. station. Living room with fireplace, dining room with cabinet, kitchen with breakfast nook, glassed-in porch; 3 bedrooms and bath on second floor. Oil heat, laundry and playroom area in basement. SEE THIS VALUE.
JAMES D. WHITE
Qwner's Agent
Tel. NEedham 3-1178, Anytime

WHY THIS AD?
To Provide Both A LARGE and SMALL family with good homes in NEEDHAM.
For the Small Family:
A CAPE with shed dormer (for two more rooms) and Four Rooms. Large kitchen with area for dining. Living room with fireplace, 2 bedrooms and garage. Lot of 20,000 ft., with garden house, shrubs and flowers.
Good Value at $16,900
For the LARGE Family:
A DUTCH COLONIAL with 4 bedrooms, 2 baths and garage. Living room with fireplace, dining room, kitchen with dishwasher. Apple trees, shade trees and shrubs decorate the large lot.
Value at $20,800
Call Mr. Muldoon
NEedhan 3-3189
VILLAGE REALTY
564 Washington St., Wellesley
WEllesley 5-4940

NEEDHAM
8 ROOMS
A real family home on one of Needham's finest streets. Center entrance Colonial - fireplaced living room, den, dining room, kitchen and lavatory on first floor. 4 large bedrooms and tiled bath on second. Screened porch and garage.
Akers Associates, Inc.
Realtors
945 Great Plain Avenue
NEedham 3-1516 - 1513 Daytime
NEedham 3-3332 Eves.

91.—SALE REAL ESTATE

—NEEDHAM—
WILL BUILD TO ORDER
any house, 6 rooms or more, on choice lots in one of Needham's finest residential areas. Modern school within walking distance, transportation, etc. Come anytime and see this outstanding building site on TUDOR ROAD, opposite new Broadmeadow School.
L. CONTE, INC.
BUILDER
NE 3-3744 - 3-4935 D13-3t

JAMAICA POND section of Jamaica Plain: 6-room 3-bedroom Colonial; nicely finished basement with laundry plus cedar room. Call owner, JAmaica 2-9566.

NEEDHAM
7-Room Ranch $17,500
Transferred owner selling this 3-bedroom, sewer-connected home. Betterments paid, nearly ½ an acre, centrally located, many extras. Top condition, TV room.
HILTON W. LONG, Realtor
NEedham 3-3037

ROSLINDALE
Opposite George Wright Golf Course
6-Room Cape, garage in basement. Fully insulated, gas heat, 8 years old. In EXCELLENT condition. Call owner, evenings. Asking $13,500
FAirview 3-4763 O25-tf

Air-Conditioned Ranch
NORWOOD: 3 bedrooms, full basement, garage, fireplaced living room, fenced-in play yard; low taxes; near schools. V.A. appraised, $15,900. Owner, NOrwood 7-0823-J.

DEDHAM
The perfect home for a large family. 8 rooms, 4 bedrooms, 1½ baths. Enclosed yard, 2-car garage; in the center of town. $18,900. Call Mrs. Perkins — DEdham 3-2867.
Walter Channing, Inc.
15 Congress Street, Boston

NEEDHAM
For the budget minded with large family. Immaculate 7-year-old Home with 4 bedrooms and DEN; full bath on each floor, porch, garage - low heating cost. Well located. G.I. approval applied for. $23,500. Call Mrs. Grant - NEedham 3-0064.
J. J. Begley
53 STATE ST., BOSTON

NEEDHAM $16,500
V.A. APPRAISED
This neat 2-Story COLONIAL has a living room with fireplace, full dining room, modern kitchen and lavatory. Upstairs, 2 twin and 1 double bedrooms and bath. Aluminum storm windows, complete insulation. Betterments all paid including sewer. Walk to everything. CALL
ARLENE BOWER
NEedham 3-4175
HENRY W. SAVAGE, INC.
REALTORS

NEEDHAM: Two-family; vacant 4-room apartment; income $75 monthly. Asking $14,900. NEedham 3-3298.

GROVE HALL section: Modern 3-family; back and front porches; tile baths. Must sell immediately. Apartment available now. ASpinwall 7-9259.

NEEDHAM
WONDERFUL FOR LARGE FAMILY OR PROFESSIONAL MAN
4 bedrooms, 1½ baths. Owner offers quality built Colonial in excellent location. Handy to shopping, churches, schools, transportation. Reception hall, large fireplaced living room, 1st floor lavatory off family room, large dining room with built-in china and linen closets; butler's pantry, large new modern kitchen with dishwasher, laundry; 2-car garage. Immediate occupancy. Must see to appreciate. Call owner, NEedham 3-5440; eves, NEedham 3-5441

MEDFIELD: New 3-bedroom home with 2 fireplaces, 1½ baths; h.w. heated by baseboard radiation; playroom, garage; ¾-acre of land; 5-minute walk to centre; country setting. Only $500 down to responsible family. Balance of $13,500 on mortgage. Call owner after 6 p.m. — DEdham 3-4878.

91.—SALE REAL ESTATE

V.A. APPRAISED
$13,700
MOVE RIGHT IN
NORWOOD: 4-Room Expandable Cape, breezeway and garage. All betterments paid. G.I. may urchase for 10% down, 25 year mortgage.
BE SURE AND
VISIT OUR SUPER REAL ESTATE
MARKET AT
PROVIDENCE HIGHWAY
U. S. ROUTE 1
EARL HARMON
"KNOWN FOR QUALITY HOMES"
NOrwood 7-3770

WEST ROXBURY
$17,900
WELD STREET SECTION
Delightful 5-Room Ranch-Type Bungalow with expension. Attractive fireplaced living room, cabinet kitchen, 2 bedrooms, tile bath. Oil heat, deluxe Walpole Birch basement with bar. Garage.
EDNA O'BRIEN FINN, Inc.
1750 Centre St., West Roxbury
FAirview 3-8090

ROSLINDALE
ARE YOU MIDDLE-AGED
and in the market for a 2½ family home with 4-4-3 rooms and oil heat, near the Sacred Heart Church? We have a well financed beauty at a moderate price.
For Your Real Estate and Insurance Needs Deal With
McNULTY REALTY
45 COREY STREET
FAirview 5-3400

WESTWOOD
THIS HOME IS VACANT
and immaculate throughout. You can move right in. 5 exceptionally large rooms all on one floor. Large screened porch, over-sized garage and beautifully finished basement play room. Loads of extras! Owner wants action and
WILL SELL For ONLY $17,900
CALL YOUR AGENT TODAY
Ira E. Barlow, Realtor
571 HIGH STREET, WESTWOOD
DEdham 3-3079 - DEdham 3-3043-W

ROSLINDALE
4-BEDROOM Single; very well constructed. Will sell for G.I. appraisal of $15,500.
J. G. McQUARRIE
Corinth at Belgrade Ave.
FAirview 3-3020

NEWTON RANCH
BRAND NEW, brick front, 6 rooms, garage; fireplace; hot water heat, baseboard radiation, electric kitchen, full basement. BLuehills 8-7770.

WEST ROXBURY: Attractive 6-room Cape; fireplace, oil heat; level lot; non-G.I., $13,500. NELSON REALTY, FAirview 5-6870.

NEEDHAM: Small 2 - bedroom Ranch; ideal for retired couple or small family; fireplaced living room with dining ell, cabinet kitchen, tile bath with shower; full basement, garage; excellent location. Asking $18,900. Harris & Williamson, Inc., Realtors. NEedham 3-5140.

NORWOOD: Three-bedroom California Ranch; paneled living room, fireplace; full cellar; excellent neighborhood. Asking $15,900. Call John R. Huston, NOrwood 7-5117.

NEEDHAM
EXCEPTIONAL BUY in a very neat, attractive older 6-room Colonial, in fine location. Big lot, 2-car garage. A wonderful family home for $16,500. Call Mrs. Bosworth, NEedham 3-0505; eves, NEedham 3-3252.
A. Clinton Brooks & Co.
941 GREAT PLAIN AVENUE
Visit Our "Photo Library of Homes"

STOUGHTON
4-ROOM expandable Cape, 5 years old; large cabinet kitchen, living room, 2 bedrooms; combination windows; large lot, landscaped. Call FIeldbrook 4-9727.

WEST ROXBURY: 5-room Cape; long fireplaced living room, tile kitchen and bath; oil heat; immediate occupancy. Make offer. Call owner, FAirview 5-1583.

NORWOOD: V.A. appraised $15,500 5-room Ranch, garage; High school area. Call owner, NOrwood 7-4328-W.

NEEDHAM: Exclusive, to settle estate — spotless 2-bedroom brick-front Ranch in country setting; fireplaced game room, garage, aluminum storm windows; unfurnished, $17,500; furnished, $19,000. Big value. DON A. EATON, day - evenings, NEedham 3-2530.

FOR NEWTON REAL ESTATE — "See Us First" — John T. Burns, Inc., LAsell 7-1680 Bigelow 4-0570, LAsell 7-5950. o11-26t

Cash For Your Home
Immediate cash for your 2 or 3 family home: FAirview 3-7500. D6-9t

EAST DEDHAM: 5-room single, sunporch and garage. DEdham 3-2619-M. Can be seen from 2 - 4 or 7 - 8 p.m.

ROSLINDALE: 6 rooms, Dutch Colonial, near Arboretum; jalousie porch, large modern kitchen; oil, h.w. heat; $16,500. FAirview 3-8803.

NEEDHAM COLONIAL
LOVELY 7-room center entrance Garrison; large cabinet kitchen, breakfast room, 3 twin bedrooms and nursery; stairs to 3rd floor and possibility of 2 more good rooms; $24,900. Mrs. Dusseault, NEedham 3-2345.

NEEDHAM: Only $22,800. If you are looking for 4 or 5 bedrooms, this is it. Part brick, 1951 home in the pines. 24-ft. living room, dining room, dream kitchen with big table area; porch, game room, garage. HAZEL MORSE, REALTOR, NEedham 3-5030 or NEedham 3-3210.

93.—OFFICE SPACE

HAPPY HILL
Acres In Bellingham
3 BEDROOM RANCHES - FULL BASEMENT
$11,990 - $12,990
V.A. - F.H.A. Approved
G.I. 5% DOWN - $77.05
Includes Principal, Interest, Taxes
NON-G.I. $1,490 DOWN
25-Year Mortgage
- Westinghouse Kitchen Built-Ins
- General Motors "Delco" Heat
- American Standard Plumbing Fixtures
- Many other features

Furnished Model Home Open
Every Saturday and Sunday 1 to 6 p.m.
DIRECTIONS: Model located directly on Route 126, 2 miles North of Bellingham Center towards Holliston

Ferigno & Walker
Builders
75 Central Street
Holliston

Adams & McDonald
Realtors
231 Worcester Road
Framingham

100.—AUTOMOBILES

OUTSTANDING VALUES

1955 OLDSMOBILE $1995
Super 88, 2 door sedan, heater, radio

1954 DODGE $1395
4 door sedan

1951 CHEVROLET $445
4 door sedan, power glide

1953 CHEVROLET $895
2 door sedan

1954 OLDSMOBILE $1795
4 door Sedan, Super "88", hydramatic, Heater and Radio

1949 CHEVROLET $345
2 door deluxe model, exceptionally clean.

Many others to choose from
A. L. WELLS, INC.
OLDSMOBILE DEALER
2020 Centre St., West Roxbury - Corner of LaGrange
FAirview 5-6300

BODY AND FENDER
REPAIRS
True Color Matching
SHERRY MOTORS, INC.
1710 CENTRE STREET
WEST ROXBURY, MASS.
FAirview 3-5800
DeSoto and Plymouth Dealer

91.—SALE REAL ESTATE

NEEDHAM: 1950 Cape on tree-shaded lot; convenient to trains and buses; attractive living room, dining ell, 2 bedrooms and tiled bath on 1st floor; 2 bedrooms on 2nd; (excellent closets); screened porch, attached garage. Taxes only $26 per month. Must be sold. $15,500. HAZEL MORSE, REALTOR, NEedham 3-5090 or NEedham 3-3210.

WEST ROXBURY: 2-family, large; 3 bathrooms; oil heat. Nina Gevalt, FAirview 5-3075.

WEST ROXBURY: 2-family, 4 and 6; oil heat. Vacancy. FAirview 5-0304.

WINTHROP: New, year-around cottage; well built; oil heat, garage; near beach. Call Sunday and evenings, OCean 3-0321-M, LAsell 7-3565.

92.—WANTED REAL ESTATE

Incoming Executives
Waiting for houses and apartments, furnished and unfurnished in Wellesley and vicinity. List your property with us
HILL & COMPANY
REALTORS SINCE 1910
WEllesley 5-4600
Evenings: WEllesley 5-0294
Evenings: Bigelow 4-5489
ja5-tf-p

BUYER WANTS
LARGE SINGLE
BEING transferred to Norwood — prefer Dedham. Asks only that house be in nice neighborhood, near shopping and schools; up to 10 yrs. old. Please contact Mr. Whittle after 6 p.m. at PRospect 6-5218 for all arrangements. d6-2t

YOUNG COUPLE with child wishes to deal direct with owner of 3-bedroom home in Needham. Colonial preferred; neighborhood most important; under $20,000. Call VIctor 3-0124 between 9 a.m. and 12 noon.

WANTED IN THE NEWTONS: 6 or 7-room house; price up to $20,000. Please call LAsell 7-6876.

95.—OFFICE SPACE

WESTWOOD, near Route 128: Second floor privacy; distinctive address, 2-room suite; corner two-window room, 14 ft. x 11.5 ft.; three-window front room, 14 ft. x 24 ft. Call owner, DEdham 3-0929.

94.—BUSINESS PROPERTIES

WAREHOUSE FOR RENT: 112-ft. x 28-ft. wide with 2 loading and unloading platforms, located in Dedham, near Route 128. Call TWinbrook 3-7500. d13-tf

THREE STORES FOR RENT, located at 750 Washington St., Dedham, near Route 128; one store, 23 ft. x 26 ft. wide; one 14 ft. x 21 ft. wide; one 29 ft. x 30 ft. wide. Call TWinbrook 3-7500. d13-tf

95.—LAND FOR SALE

FINISHED HOUSE LOTS
Exclusive Westover Estates Section of Norwood. 1.3 Acre Wooded Lots with all utilities and finished Roads. Near Schools, Shops and Churches. Terms available for reliable parties.
NOrwood 7-4615
TRowbridge 6-8289
s27-13t-P

96.—LAND WANTED

WANTED: Small house lot within walking distance from Dedham Sq. NOrwood 7-1832.

97.—GARAGES

GARAGE FOR RENT at 32 Hollis St., Newton. Bigelow 4-8644.

GARAGE FOR RENT, heated, $10 per month. FAirview 5-3023.

GARAGES FOR RENT, $8. 11 Tappan St., Roslindale. FAirview 3-6983.

DOUBLE GARAGE for rent. Call DEdham 3-0883.

100.—AUTOMOBILES

'39 CHEVROLET: r&h, new tires, runs well, $25; also '48 Studebaker Convertible, r&h, clean but needs engine work, $25. FAirview 5-1237.

93.—OFFICE SPACE

LARGE SUNNY OFFICES
AVAILABLE
. . . on Centre St., West Roxbury, best corner in West Roxbury. Beautiful large house being converted into Medical Building. All inquiries treated with strict confidence.
WRITE INQUIRIES TO BOX 771
PARKWAY TRANSCRIPT, ROSLINDALE

100.—AUTOMOBILES

1947 OLDS
CLUB COUPE
Radio, Heater, Automatic Transmission
SACRIFICE AT $95
TAINTOR FORD SALES
1716 CENTRE STREET
West Roxbury - FAirview 3-5870

1951 CHEVROLET
4-DOOR SEDAN
Excellent Condition
$495
With Radio and Heater
Feely Chevrolet, Inc.
70 CHESTNUT ST., NEEDHAM
NEedham 3-2800
Open Every Evening

1950 DODGE Coronet; gyromatic, r&h, accessories; original owner. Best offer. DEcatur 2-3588.

MUST SELL: 1955 Ford 2-door Fordomatic; r&h; 17,000 miles; $1350 or best offer. Call DEcatur 2-5296.

1956 CHEVROLET V-8 Bellaire Sport Coupe, driven only 700 miles; power-glide, deluxe radio, airflow heater, whitewall tires, undercoat. A new car for much less than car price. Call NEedham 3-2568-J.

'51 DODGE 4-door gray Sedan; r&h, directionals; one owner; fine condition. Best offer. Bigelow 4-8170.

1950 BLACK FORD Convertible; r&h; excellent condition. Call WEllesley 5-2816 between 6 and 7.

SEMI-ANTIQUE—not just another wreck. Lafayette, one owner; low mileage and it runs. Kirkland 7-9448.

1940 FORD Convertible; excellent body, new top, 1948 engine. Call NEedham 3-1276.

1947 FORD Club Coupe, black; r&h, 4 good tires; $75. FAirview 3-3303.

PRIVATE PARTY
SELLING 1954 CHEVROLET 4-door, 2-tone; heater; 30,000 miles. Best offer over $850. NEedham 3-5523.

1953 PLYMOUTH "Cranbrook" 4-door Sedan; 2-tone green; 8-tube radio, deluxe heater, tinted glass, excellent tires. A real buy. Easy terms available. Price low at $695. Dedham Line Motors, 5318 Washington St., West Roxbury, FAirview 3-9557.

PRIVATELY OWNED
1952 DODGE 4-DR.
EXCELLENT condition. Must sacrifice — $425. FAirview 3-7294.

1954 MERCURY Custom 2-door Sedan; radio and heater, Merc-o-wood owned car. Equipped with efficient Mer-O-matic drive and loads of other big "M" features. This makes a terrific value at only $1350. May be financed. NEedham 3-1211; Sundays, OLympic 3-8866.

1954 MERCURY Monterey 4-door sedan; radio and heater, Merc-o-matic drive, power steering, power brakes, 4-way power seat; whitewall tires. Absolutely spotless throughout. One year warranty. One you hear about but seldom see for only $1450. NEedham 3-2255; Sundays, WEllesley 5-5914.

1953 SUPER BUICK "Riviera"; single owner; 29,000 miles; fine condition; $1150. DEcatur 2-4147.

MUST SELL: 1955 Ford Country Squire; Fordamatic, power steering. Reasonable. DEcatur 2-4895.

1953 2-DR. CADILLAC hardtop, blue sedan; A-1 condition. DEcatur 2-3700.

1956 VOLKSWAGEN Sedan; good condition; black. Brockton $141-M.

1955 OLDSMOBILE "88"; 26,000 miles; two-tone green; hydramatic, r&h; $1900. Call Kirkland 7-7953 Thursday; week-end after 6.

HOT STREET ROD
CHANNELED Deuce, ¾ Mercury mill; $325 or best offer. Ken. Medfield—FLeetwood 9-6763. Call after 6 p.m.; all day Saturday.

SEE MY BEAUTIFUL "98" Oldsmobile with all power, 2-speaker radio, large heater, colored glass; actual mileage 34,000. Must sell — $1500. DEcatur 2-4034 after 5 p.m.

MUST SELL: Second car, '56 Ford Fairlane Victoria Thunderbird V-8; barely broken in. Will sacrifive for $2295. NOrwood 7-4314.

PRIVATE PARTY selling 1952 Ford 2-door sedan, blue; with r&h, Fordamatic drive; excellent condition; 30,000 miles. FAirview 5-4536 after 6 p.m.

1954 VOLKSWAGEN, blue, Kombi Station Wagon, $895. Call after 7 p.m., DEcatur 2-4618.

1950 PONTIAC Convertible; hydramatic; new top and paint. Second car in family. Call LAsell 7-4085.

Phone
DEdham
3-4000
FOR
WANT ADS
AND NEWS ITEMS

Living With Your Heart

The Cardiac Mother

Most women with heart trouble can bear children safely — but raising them without further damage is a real art.

Many women who have had no trouble with their hearts during pregnancy find that the long hours and plain hard work of caring for a new baby is more than they had bargained for.

For such women, the Massachusetts Heart Association has a word of advice: Motherhood goes on for many years. Do your best to save your strength.

In pregnancy, the mother-to-be gets plenty of help from her husband. Afterward, the solicitude often ends simply because the father doesn't realize that the battle has just begun after the birth.

The Association, in its program of aiding cardiac mothers and other women with heart disease, conducts regular "Heart of The Home" classes, in which shortcuts to housework and child care are taught. There are many things the cardiac mother can do to lighten her burden — for a complete, free course in this difficult art write the Association at 650 Beacon street, Boston — but here are a few tips:

1. Sit down and plan your work before you start it.
2. Approach each job with the idea of first things first — and what isn't done today can wait until tomorrow.
3. Organize your work into daily, weekly and occasional classifications, and let other members of the family help.
4. Plan your menus, list the baby's needs, and shop only once a week.
5. Use part-time maid service and a diaper service if possible.
6. Keep the baby downstairs in the daytime and keep his clothing handy. Avoid needless steps.
7. Use clothing that requires little or no ironing.
8. Bathe the baby in the kitchen sink or bathinette — it saves your back.
9. Make a game of eliminating as many steps and motions as possible.
10. When the baby naps, take one yourself.
11. Be sure to rest regularly and stop at the first sign of fatigue.

o

It is error only, and not truth, that shrinks from inquiry. —Thomas Paine

Dorin Representative

Miss Martha Bachner, daughter of Mr. and Mrs. Elliott Bachner of 34 Fenno road, Newton Centre was recently elected representative to the Sophomore Class Committee from her dormitory at Radcliffe College, Cambridge. Miss Bachner is a graduate of Newton High School.

Wins Honors

John H. Arthur, son of Mr. and Mrs. George W. Arthur, 16 Kingston road, Newton Highlands, achieved academic distinction at Vermont Academy, Saxtons River, Vt., by being one of two students in the school to be named to the Highest Honors list for the first quarter marking period.

Evening Alliance

The Evening Alliance of the W. Newton Unitarian Church will meet this evening in the Alliance Room of the Parish House at 8 o'clock. The members plan to decorate scrapbooks and waste-paper baskets to present to the church nursery. After singing Christmas carols, token gifts will be exchanged. Refreshments will be served by two members.

Attends Meeting

Attending an organizational meeting of the National Tuberculosis Association in New York this past week was Raymon W. Eldridge of 27 Mountfort road, Newton. Mr. Eldridge, President of the Massachusetts Tuberculosis and Health League, has been associated with the League since 1938. Principal of the Lawrence School in Brookline, Mr. Eldridge is active in the educational field.

Eastman's Flower Shop
QUALITY & SERVICE SINCE 1934
BIgelow 4-6781
340-342 Walnut Street, Newtonville 60, Mass.

Serving Greater Boston Over 50 Years
SHORT & WILLIAMSON
INCORPORATED
Funeral Service
Parking Areas - Air-conditioned Chapels
52 Trapelo Road, Belmont, IVanhoe 4-6900
173 Brighton Avenue, Allston · STadium 2-6600

J.S. WATERMAN & SONS FUNERAL SERVICE SINCE 1832
SINCE 1832
Service at Any Distance
Serving All Religions
Moderate Prices to Satisfy Every Preference and Need
Booklet on Request — "Service for the Living"
Finest Service and Facilities
Air-Conditioned, Parking Areas
BOSTON: KE 6-4110 WELLESLEY: WE 5-6140
ROXBURY: HI 5-4110
J. S. WATERMAN & SONS

Since 1861
HENRY F. CATE, INC.
FUNERAL DIRECTORS
ROBERT E. BLACKINGTON, Manager
1251 Washington St., WEST NEWTON - BI 4-0170
SERVICES OF A DIGNIFIED CHARACTER FOR ALL RELIGIONS AT PRE-DETERMINED COSTS.

CONSULT THESE NEARBY FIRMS WHEN YOU NEED PROMPT RELIABLE SERVICE

© Copyright Transcript Publications, Inc., 1956

Local Lines

★ A Directory For Newton — *"Who to Call -- Where to Buy"*

★ **ADDING MACHINES**
Mercury Adding Machine Service
Sales & Service On All Makes of New & Used Machines
307 Washington St., NCor .. DE 2-5561

★ **ALUMINUM STORM WINDOWS**
Doors—Jalousies—Porches
Good-Year Aluminum Co.
Free Est.-Factory Price To You — Custom Work & Excellent Service
"If It's GOOD-YEAR — IT'S GOOD YEAR ROUND"
415 Lexington St., Auburndale BI 4-6222

★ **ANTIQUE DEALERS**
The Antiques Gallery
Antiques & Art Objects of Distinction At Reasonable Prices
28 Grove St., Wellesley Sq. WE 5-4735

★ **ASPHALT PAVING**
J & A Construction, Inc.
Concrete Walks - Cellar Floors - Roofing
Asphalt Drives & Flagstone Work
174 Third St., Cambridge
KI 7-7102 - MI 3-4066

★ **AUCTIONEERS & APPRAISERS**
Judy Schofield
We Appraise & Buy Entire Contents Of Homes & Estates
93 Central St., Wellesley
WE 5-4320, Res. WE 5-2215

★ **AUTO AGENCIES**
Frank Battles, Inc. (Est. 1935)
PONTIAC SALES & SERVICE
Newton's Most Modern Service Facilities
Body Work A Specialty . Pick Up & Delivery Service Available
208 Washington St., Newton DE 2-1300

★ **AUTO BODY & FENDER REPAIR**
G. W. Rowe
Duco & Dulux Refinishing - Welding & Brazing
20 Union St., Cor. Beacon .... LA 7-3894

★ **AUTO DEALERS—USED CARS**
DuMont Motors
Packard Sales & Service
O.K.'d Used Cars Other Makes
238 Walnut St., Nville ..... BI 4-5200

★ **AUTO DRIVING SCHOOLS**
Ernie's Auto School
"Be A Better Driver" — Day or Evening By Appointment — Dual Control Cars — Standard or Automatic Drive
36 Harvard St., Waltham .. TW 3-5930

Newton Centre Auto School
Dual Control Cars - Free Pick-Up Service
1365 Centre St. ..... LA 7-9704

Simmons Auto School
Standard & Hydramatic - Free Pick-Up
Licensed by Registry of Motor Vehicles.
853 Washington St., Nville .. BI 4-4480

Peg Gardiner
Licensed by the Registry of Motor Vehicles
Taxied to & from Instruction-Dual Controls
77 Willow St., Waltham .... TW 3-6175

★ **AUTO REPAIRING—GENERAL**
Joe Cicciu
Studebaker Work A Specialty
14 Elliot St., Cor. Rte. 9 .... LA 7-9440

★ **AUTO ROAD SERVICE**
Bram Battery & Tire Service
Wheel Aligning & Balancing — Tires & Batteries
252 Walnut St., Nville ..... LA 7-0835

★ **AUTO WASHING**
Aero Car Wash
Newton's Nearest Chain Line Car Wash
Your Car REALLY Clean In 5 Minutes Or Less
Rte. 9, Brookline Village .... LO 6-0777

★ **AUTOMATIC TRANSMISSION—Service**
Dick's Service Station (Mobilgas)
All Types of Transmissions Adjusted and General Repairs — Leave Your Car for Prompt Reliable Service
69 Galen St., Watertown .... WA 4-9763

★ **BAKERS - French, Italian Bread**
Mazzola Brothers - Est. 1917
Your LOCAL Source of Top Quality Bread & Rolls
230 Adams St., Newton .... LA 7-5800

★ **BANKS**
West Newton Co-Operative Bank
Complete Savings Programs — Home Mortgages
1308 Washington St., W. Ntn. BI 4-5067

Newton-Waltham Bank & Trust Co.
Member F.D.I.C.
Over sixty different services
Loans and Checking Accounts
Seventeen Neighborhood Offices Serving Newton-Waltham-Wayland-Weston

★ **BARBER SHOP**
Frank's Barber Shop
3 Registered Barbers Specializing in All Styles of Hair Cutting—For Men, Ladies, Children — Mr. Frank Specializes in Scalp Treatments
212 Sumner St. (opp. Post Office)
-LA 7-9486

★ **BOATS & OUTBOARD MOTORS**
Dan-Dee Co., Inc.
Marine Hardware - Chris Craft Boat Kits
Repairs On All Motors
958 Worcester St., Wellesley, WE 5-2002

★ **BOAT STORAGE**
Topside Marine
Repairs - Refinishing
Hardware - Paints - Supplies
536 Lexington St., Waltham TW 4-3911

★ **BOWLING ALLEYS**
Newton Corner Bowlaway
Newton's Original Alleys — Openings for Leagues — 25c per String; Fri. and Sat. Family Nights — For Reservations Call BI 4-6282
29 Bacon St., off Washington, N. Cor.

★ **BUILDER & CARPENTRY**
Angelo A. Vozzella
20 Years Experience In Better Home Construction — Alterations — Remodeling & Repairs
143 Russell St., Waltham TW 4-1314

★ **CATERERS**
Codman Caterers
Distinctive Catering At Moderate Prices
41 River St., Mattapan .... BL 8-6000

Gerard Caterers
Weddings — Banquets — Receptions
For information Call ..... AL 4-7433

★ **CLEANERS—1 Hour Service**
Sparkle Cleansing While You Shop
No Extra Charge - Saturdays Included
308 Walnut St., Nville ..... LA 7-9854

★ **COAL—FUEL OIL—BURNERS**
Waltham Coal Co. - Nonantum Coal Co.
— Established 1872 —
691 Main St., Waltham .... TW 4-0116

★ **CONVALESCENT & NURSING Homes**
Weston Convalescent Center & Nursing Home
For the Convalescent, Chronically Ill, Handicapped & The Aged — Private & Semi-Private Rooms With Baths
135 North Ave., Weston TW 3-2936

★ **CURTAIN LAUNDERING**
Curtain Hand Laundry
Curtains, Lace Table Covers, Bedspreads, Professionally Cleansed & All Hand Ironed
Call and Delivery in the Newtons
571 Cambridge St., Allston .. AL 4-2905

★ **DANCING SCHOOLS**
Peggy McGlone Dancing School
Tap - Ballet - Aerobatic - Ball Room
621 Main St., Waltham TW3-0965

★ **DOORS—OVERHEAD**
Crawford Door Sales Corp of N. E.
Manually Operated or Radio Controlled With New General Motors Delco-Matic Electric Operator.
90 Linden St., Upper Falls
BI 4-5495 - 4344

Universal Door Co., Inc.
Radio Controlled & All Types
366 Elliott St., Upper Falls
BI 4-0421 - NE 3-3244-M

★ **DRESS SUIT RENTING**
Mandell's, Inc.
Dress Suits - Full Dress - Cutaways
Strollers - Tuxedos & All Accessories For Rent & For Sale - Open Fri Eves.
311 Walnut St., Nville ..... LA 7-6940

★ **ELECTRICAL CONTRACTORS**
Herbert Brickman, Lic. Master Electrician
All Types of Wiring — Homes, Stores, Factories, Shop On Wheels — Call Anytime —Go Anywhere
33 Salisbury Rd., Newton ... LA 7-8617

★ **ELECTRICIANS—EMERGENCY SERVICE**
Budd Electric Co.
"For All Your Electrical Work"
Lic. Master Electricians — Free Estimates
24 Hr. Emergency Service
224 Jackson St., NCtr. LA 7-8635 - AL 4-8645

★ **ELECTROLYSIS TREATMENTS**
Dedikian Electrolysis Studio
Unwanted Hair Permanently Removed — Proven Dependability For 15 Years — Free Consultation
178 School St., Watertown .. WA 4-3351

★ **EMPLOYMENT AGENCIES**
Lewis Placements
Part Time Applications Given Careful Attention — All Types of Full Time Jobs Available
Rm. 315—4 Gordon St., Waltham ..... TW 3-6468

★ **EXCAVATING CONTRACTORS**
Nardone Excavating Co.
Power Shovel, Shoveldozer & Bulldozer Excavating
52 Nehoiden St., NE 3-0175 & NE 3-2710

★ **FISH & CHIPS**
Ritcey's Sea Food Kitchen
Orders Put Up To Take Out
560 Moody St., Waltham .... TW 4-4323

★ **FLOOR COVERING—Formica Counters - Plastic & Ceramic Wall Tile**
Waltham Floor Covering
Linoleum, Rubber & Asphalt Tile
437 Moody St., Waltham .... TW 4-0617

★ **FLOORS - Sanded & Refinished**
Pelletier Bros.
Floors Laid, Sanded, Refinished & Waxed
15 Spruce St., Waltham .... TW 3-2070

★ **FLORISTS**
John J. Dwane, Florist
Distinctive Floral Arrangements For All Occasions — Wedding Bouquets & Funeral Designs A Specialty
Flowers Telegraphed Anywhere
Greenhouses: 131 Newton St.
LO 6-9800 - Nites NO 7-2931

Riggs Flower Shop
Beautiful Flower Arrangements
2096 Com'onwealth Ave., Aub. BI 4-1271

★ **FORMAL WEAR—Men's**
Tux Shop
Complete Line For Rental or Sale
Member, Formal Wear Renters Guild of Greater Boston
230 California St., Newton LA 7-0459

★ **FURNITURE**
Irwin's Furniture
Complete Home Furnishings for Less!!! Get Our Price. We Give S&H Green Stamps For Free Gifts
877 Main St., Waltham ... TW 3-8575

★ **FURNITURE, Mod., Traditional**
Newton Corner Furniture Co.
Come and Browse Around Newton's Finest Furniture Store
294 Washington St., Newton BI 4-5929

★ **FURNITURE & APPLIANCES—Discount House**
Decorative Furniture Co.
Nationally Advertised Home Furnishings
Factory-to-You Prices—Open Every Eve.
8 Grant Ave., Brighton .... AL 4-4660-ST 2-1787

★ **FURNITURE & BRIC-A-BRAC—Bought & Sold**
Seeley Brothers
"It Will Pay You To Call Us"
757 Washington St., Nville .. LA 7-2000

★ **GARDEN & LAWN SUPPLIES**
Paulini Bros. Garden Shop
"Everything for Your Lawn & Garden"
Power Lawn Mowers & Service
383 Worcester Tpke-Langley Rd., Nctr. LA 7-0193

★ **GASOLINE SERVICE STATIONS**
AMOCO SALES & SERVICE
Prioli Bros. Oak Village Service Station
Tires & Batteries - Road Service - Expert Tune-Ups - Repairs On All Makes of Cars
Oak Park Shopping Center LA 7-4368

ATLANTIC SALES & SERVICE
Waller's Atlantic Service
Open 24 Hrs. - AAA & ALA Road Service
Minor Repairs - Tires & Accessories
Rte. 128 Southbound ..... LA 7-9813

JENNEY SALES & SERVICE
Turnpike Jenney Service Station
Road Service & Tune-Ups
Auto Washing, Waxing & Polishing
360 Boylston St., NCtr .... LA 7-9508

SHELL SALES & SERVICE
West Newton Shell Service
New Mgr. Beecher B. McLeod
Tune-Ups, Brake & Ignition Work - Road Service — Tires & Batteries — Custom Washing — Free Pick Up & Delivery — Open 6:30 A.M. - 11 P.M.
1200 Washington St., W. N. LA 7-9554

★ **GIFT SHOPS**
J. H. Allets Co.
Jewelry - Giftware - Dinnerware & Appliances - Open Every Evening
32 Peabody St., nr Fire Sta. Newton Cor.
DE 2-4809

★ **GLASS—Auto-Home-Industrial**
MacNeill Glass Co.
Mantle & Door Mirrors - Auto & Window Glass — Plate Glass — Jalousie Windows —Insurance Replacements
269 Linden St. .... WE 5-3617 & 0716

★ **HEARING AIDS—ZENITH**
Bennett R. ONeil, Guild Optician
Batteries & Accessories For All Hearing Aids
724 Main St., Waltham .... TW 3-0654

★ **HOMES—Nursing-Convalescent**
Ridgemont Convalescent Home
For Men & Women - Complete Nursing Care
62 Ridgemont St., Brighton ST 2-5280

Vuley Nursing Home (formerly Watson Convalescent Home)
Private and Semi-Private Rooms With Baths — Home Cooked Foods — 24 Hr. Nursing Care
1842 Beacon St., Brkline .... LO 6-9299

Wayne Nursing Home, Mrs. Lillian Gillis, Director — Specially Prepared Home Cooked Meals — Catering to Special Diets
24 Hr. Nursing Care
10 Francis St., Waltham .... TW 3-0482

★ **HOTELS**
Wellesley Inn
A New England Inn, Specializing in Wedding Receptions, Banquets, Teas, etc.
Details & Menus Mailed on Request
576 Washington St. WE 5-0180

★ **HOT TOP PAVING & Excavating**
Capello Bros., Inc.
Parking Lots & Driveways
Truck & Bulldozer Rentals
36 Border St., W. N. DE 2-1370 & 9274

★ **INSURANCE**
Kenneth B. Hastings
Edmands & Byfield Agency - Est. 1891
20 Centre Ave., Newton .... BI 4-1612

★ **INSURANCE - Savings Bank Life**
Newton Savings Bank
For Lowest Cost Family Protection
285 Washington St., NCor. .. LA 7-7850

★ **LAUNDERETTES, ½ Hr Service**
West Newton Launderette
(Mary Crowley, Prop.)
Wet Wash - Fluff Dry - Fold & Wrap
9 lbs. 70c — Modern Machines — Open Fri. Eves.
1379 Washington St., WNtn LA 7-3753

★ **LAWN MOWERS, Sales, Service**
Fisher Lawn Mower - Est. 18 Years
"World's Best Lawn Mower"
ECLIPSE
—Service All Makes —
Cor. Elm & Border Sts., WNewton
DE 2-0764

★ **LAWN MOWERS—Saws, Knives, Skates, Etc.**
Brighton Sharpening Service
Free Pick-Up & Delivery - Prompt Service
Sales - Repairs - Sharpening - Expert Work
580 Washington St., Brighton ST 2-6613

★ **LIQUORS—WINES—BEERS**
Ye Olde Brighton Wine Store
Free Deliveries thru the Newtons - We're As Near As Your Phone - Complete Party Service
68 Leo M. Birmingham Pkwy. ST 2-0888

★ **LOANS—REAL ESTATE**
Brookline Federal Savings & Loan Ass'n.
Insured Savings - Home Financing
1299 Beacon St., Brookline .. BE 2-8979

★ **MARKETS—Delivery Service**
Bradbury's Market
The Finest in Meats, Fruits, Vegetables and Frozen Foods
1286 Washington St., W. Newton ..... LA 7-3024

★ **MATERNITY APPAREL**
Ora's Maternity
Complete Line of Maternity Apparel
Suits, Sportswear, Lingerie, Etc.
87 Central St., Wellesley .. WE 5-2875-J

★ **MOVING & STORAGE**
Clark Moving Co.
Agent for National Van Lines — Servicing 48 States — Local and Long Distance
Brkline: AS 7-4681--Canton: CA 6-2141

★ **MUFFLER SALES & SERVICE**
Allston Muffler Service
Mufflers for All Makes of Cars and Trucks — 30 Minute Installation
183 Cambridge St., Allston .. AL 4-9493

★ **MUSICAL INSTRUMENTS and INSTRUCTION**
MacArthur Music Co., Inc.
Free Aptitude Tests - "Instrument Trial-Plan" - 14 College Trained Instructors
Sales - Rentals - Repairs - Accessories
39-41 Lexington St., Waltham TW 4-3398

★ **NURSERYMEN**
Weston Nurseries, Inc.
Grower of New England's Finest Nursery Stock
85 Winter St., Weston ..... WE 5 3431

★ **NURSERY SCHOOLS**
Algonquin Nursery School
Catherine Dennehy, Director — Boys and Girls, 2 to 5 — Transportation Incl.
106 Algonquin Rd., Chestnut Hill ..... LA 7-5444

★ **OIL BURNER Serv. & Fuel Oil**
Newat Oil Burner & Fuel Serv.
Dependable 24 Hour Delivery Service
124 Boyd St., Newton ..... BI 4-1377

★ **OILS—FUEL & RANGE**
Ernest Indresano - Est. 1927
24 Hr. Service - New Shell Oil With FOA-5X - Keeps Filter Screens Clean
230 Worcester St., Wellesley WE 5-0633

★ **OPTICIANS**
James H. Waddick, Jr.
Large Selections of Fashionable Eyewear
Evenings by Appointment
174 School St., Waltham TW 3-7557

★ **PAINTERS & DECORATORS**
C. W. Paige
Free Advice On Painting Problems
Estimates Without Obligation
162 Lowell Ave., Nville. .... DE 2-5565

★ **PAINTS-Hardware-Wallpaper**
Town Paint & Supply Co.
Dutch Boy Paint - Do It Yourself Supplies
991 Watertown St., W. N. .... DE 2-1296

★ **PAINTERS & PAPERHANGERS**
Joseph O. Richard
Reasonably Priced Painting, Paperhanging - Ceilings & Also Block Ceilings
70 Cedar St., Waltham. 8 a.m. to 6 p.m.
TW 4-9633 - Nights TW 4-5129

★ **PAINTING—Interior & Exterior**
Harold M. Chace
Pure Lead & Oils Used - Ceilings & Paperhanging - Floors Refinished - Free Estimates
96 Warren St., Waltham ....TW 4-6872

William H. Mulherin
Paperhanging - Interior & Exterior Painting
95 Longfellow Rd., Ext., Wellesley
WE 5-2804

★ **PET SHOPS**
Newton Kennel Shoppe
We Specialize In Trimming Poodles
1064 Centre St., NCtr. ..... LA 7-2485

★ **PIANO TUNING & REPAIRS**
Louis Haffermehl & Son
— Established 1890 —
47 Athelstane Rd. ..... BI 4-1501

★ **PIZZA**
Apizza Coffee Shop
Pizza & Spaghetti & Meat Balls To Travel
— Open 4:30 to 10:30 P.M. —
321 Watertown St. ..... LA 7-9666

★ **PHOTOGRAPHERS**
Samuel Cooper Studio of Photography
Children - Bridal Portraits - Movies & Candids - 3-D
1617 Beacon St., Brookline .. AS 7-1771

★ **PLUMBING & HEATING**
Albert P. Platt
Plumbing & Heating Contractor
85 Elgin St., NCtr. ..... LA 7-0671

Bernerd M. Tack, Master Plumber
Free Estimates Furnished
131 Wiswall Rd., NCtr. ..... LA 7-5632

★ **RADIO, PHONOGRAPH REPAIR**
J. Conroy
Pick Up & Delivery No Extra Charge
Prompt Expert Work
439 Lincoln St., Waltham .. TW 4-3689

★ **REAL ESTATE**
John T. Burns & Sons, Inc.
See Us First!
803 Washington St., Nville. LA 7-5980

★ **REAL ESTATE—Home Rentals**
Katherine King Dugan
Experienced Help In Finding the Better Home Rental
162 Linden St., Wellesley .... WE 5-5509

★ **REAL ESTATE & INSURANCE**
Leon H. Mayer, Realtor
Dependable Service — List With Us
1357a Washington St., WNewton
DE 2-0274

★ **RESTAURANTS—Chinese**
China City Restaurant
Take Out Orders A Specialty — Tops In Quality
1705 Beacon St., Brkline .... LO 6-4334

Ho Sai Gai Restaurant
Under the Direction of George Y. Seto, Chinese Food Connoisseur - Air Conditioned
Take-Out Orders A Specialty
1020 W. Roxbury Pkwy.
FA 3-9765 - HO 9-0639

★ **ROOFING CONTRACTORS**
S. L. Lombardi
Call A LOCAL Firm For Reliable Work
Roofing - Gutters - Siding - Free Estimates
1058 Walnut St., NHlnds BI 4-8625

★ **RUBBISH REMOVAL**
Lawson Brothers
Lots Cleared - Brush Removed - Wood Sawed - Shrubs Trimmed - Free Estimates
36 Crescent Rd., Ndhm Hts. NE 3-0030

★ **SEWING MACHINES—Sales & Service**
Singer Sewing Center
Service Always Available On All Makes As Near As Your Telephone
424 Moody St., Waltham .. TW 3-3331

★ **SHOES—Self Service**
Gerry's Self Service Shoe Store
Cancellations & Rejects - Nationally Advertised Brands - Priced Very Low
333 Walnut St., Nville. .... LA 7-9324

★ **SNOW REMOVAL EQUIPMENT**
The Garden Toolhouse
Top Quality — Finest Selection
Ask for Free Catalog
285 Linden St., Wellesley .. WE 5-5010

★ **SPEECH CORRECTION**
Robert Weinberg
Stuttering, articulatory disorders, speech problems due to brain damage & voice cases. Private & group instruction
1751 Beacon St., Brkline. LO 6-0778

★ **SURVEYORS**
Everett M. Brooks Co
Civil Engineers - Land Surveyors
259 Walnut St., Nville .... LA 7-8750

★ **TAXICABS**
Waban Taxi & Limousine Co.
New Cadillac Limousines - Chartered to All Points. Exclusive Holder of Authorized I.C.C. Sightseeing License
Waban Station ..... BI 4-0545

★ **TEXTILE WEAVING—On Wool Garments & Sweaters**
L. White Cleansing & Tailoring
Expert Workmanship on Tears, Burns, etc. Expert Zipper Repairing
320 Harvard St., Coolidge Cor.
AS 7-2856

★ **TV DEALERS—New, Used, Repairs**
Davis TV Sales & Service
Hdqtrs. for Used TV Sets — Service Calls Until 9 P.M. Daily in Newton
179 Harvard Ave., Allston AL 4-9475

★ **TV SALES & SERVICE**
George's Trading Post
"It Only Takes A Phone Call To Trade Here." We Specialize In Good Service At Reasonable Cost
6 Woolsey Sq., J. P. ..... JA 4-9806

Silver Lake Radio & TV Shop
Serving Newton For Over A Quarter Century
337 Watertown St., Newton .. BI 4-5466

★ **TOOL RENTALS, Hand, Power**
Mass. Hardware & Supply Co., Inc.
Rent-a-Tool Headquarters
170 High St., Waltham .... TW 3-6711

★ **TOOL RENTALS, Sales, Service**
Carpenter & Powers
Saws - Drills - Sanders - Delta - Dewalt Porter Cable - Skil - Stanley
Worcester St. at Cedar, Wellesley Hills
WE 5-5261

★ **TOYS & GAMES**
The Toy Chest
"The Family That Plays Together Stays Together" - Ample Free Parking at Rear of Store Near Star Mkt.
295 Walnut St., Nville. .... DE 2-2710

★ **TRAVEL AGENTS**
McKenzie Travel Service
"Everything In Travel - Business or Pleasure"
374 Moody St., Waltham .... TW 3-8800

Newton-Waltham Travel
Member American Society of Travel Agents
634 Commonwealth Ave. .... BI 4-9634

★ **USED APPLIANCES — Bought & Sold**
Tony's
Guaranteed Used Refrigerators, Washers, Ranges and TV Sets — Used Furniture of All Kinds
206 Chestnut St., off Newton St., Wal.
TW 3-1172

★ **VENETIAN BLINDS & DRAPES**
Arco Venetian Blind Co.
Combination Windows & Doors - Woven Wood Drapes (Imported Textures) - Window Shades - Inside Shutters
1265 Washington St., W. N. DE 2-3617

★ **WALLPAPER, PAINT DEALERS**
Waltham Wallpaper & Paint Corp.
Headquarters for DUTCH BOY PAINTS
Complete Stock of New Wallpapers
591 Main St., Waltham .... TW 3-3732

★ **WALLPAPER DEALERS**
B & D Wallpaper Co.
A Selection of 1500 Patterns In Stock
1295a Beacon St., Brkline .. LO 6-3100
416 Moody St., Waltham .... TW 3-1343

★ **WATCH-CLOCK-JEWELRY—REPAIRS**
T. W. Anderson, Jeweler
Guaranteed Reliable Work - Gold & Silver Plating
329 Auburn St., Aub. ..... BI 4-1498

★ **WATERPROOFING Contractors**
William DeSantis & Co.
Cellar Water Conditioning - Work Guaranteed
89 Jackson St. ..... LA 7-3050

★ **WEATHERSTRIPPING**
John T. Giles
Metal Weatherstrips for Windows & Doors
Free Estimates - Guaranteed Expert Work
95 Lakeview Terr., Waltham TW 3-6048

★ **WELDING—24 Hour Service**
Newton Ace Welding Co. (New Management)
Custom Made Ornamental Iron Work — Furnace Repairs A Specialty
rr 130 Bridge St., Newton — LA 7-5895-TW 4-5716

BEAUTIFUL, VALUABLE

Christmas GIFTS

FREE

with Genuine "S.&H." GREEN STAMPS

Your Christmas budget will feel no pain once you redeem your S&H Green Stamps for Free, Valuable Christmas Gifts. Yes, those wonderful green stamps you collect for shopping Newton Super sure come in handy around this time of year . . . Come in for yours today . . . It's a grand way to save!

NEWTON Super MARKET
275 Centre Street, Newton Corner

SHOP NEWTON SUPER MARKET FOR TOP QUALITY GROCERIES AT LOW LOW PRICES!

SEEDLESS RAISINS	Elm Farm Fancy	2 4 oz pkgs	35c
CRANBERRY SAUCE	Ocean Spray 303 can	19c	Elm Farm 303 can 16c
BELL'S SEASONING	For Holiday Cooking	pkg	11c
STUFFING	Stickney and Poor	6 oz package	14c
7-MINIT PIE CRUST	With Coupon	pkg	10c
MINCE MEAT	Elm Farm Fancy Quality	pkg	23c
ONE PIE SQUASH	For delicious pies	2 300 cans	25c
LIBERTY CHERRIES	Firm, Red Delicious	4 oz jar	31c

Visit Newton Super Market's fully-stocked WINE and BEER DEPARTMENT

Featuring Champagne from France and Italy as well as fine Domestic Vintages

Time to stock up for the gala holiday season ahead . . . and remember fine wine makes a Christmas gift that will long be appreciated by the lucky recipient . . . Come in today . . . see the wonderful variety at Newton Super!

PLENTY, BUT PLENTY OF PARKING FOR YOUR CAR!

Not the least of the many customer conveniences at your Newton Super Market is the huge parking area. Forget your parking worries when you shop Newton's finest market!

TANGERINES

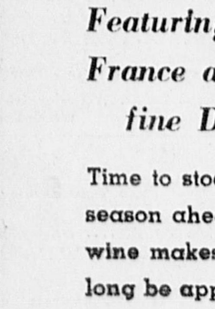

2 doz 39c

The Holiday fruit is here! Add color to your fruit bowl. Delicious, sweet, juicy tangerines from Florida!

Newton Super Market Meat Sale!

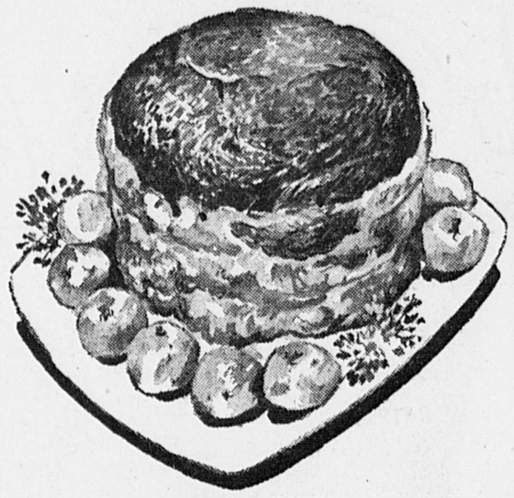

TOP ROUND or RUMP ROASTS

Heavy, Juicy Corn-fed Beef!

Come in and save on these delicious boneless, wasteless roasts . . . so tender you can cut it with a fork . . . and remember, you get GREEN STAMPS, TOO!

59c lb

RIB ROAST

The king of all the roasts, and at this low price you can serve plenty to the king at your house . . . It's tender juicy beef!

49c lb

STEAKS

PORTERHOUSE

It's everybody's favorite dish . . .Thick juicy steak . . . The family will love every bite . . . and just look how you save.

59c lb

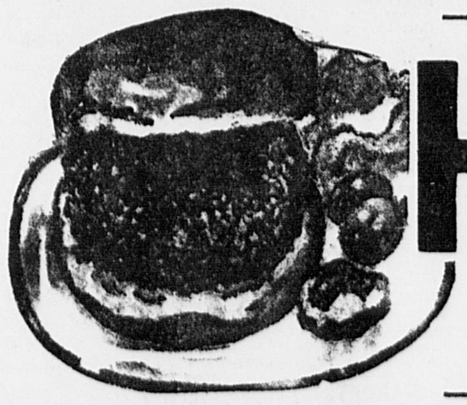

HAMBURG

Lean, Freshly Ground

We sell tons of it and now with the holidays around the corner you'll be wanting more . . . It really helps those strained budgets . . . Come, save at Newton Super.

5 lbs for $1.00

CHICKENS

WHITE ROCK

These freshly killed native birds give you more tender white meat pound for pound.

29c lb

LAMB LEGS

ARMOUR STAR

Fancy spring lamb . . . plan on a roast leg o' lamb for the weekend . . . It's delicious.

55c lb

- **Fresh Killed Fowl** — PLUMP NATIVE BIRDS AT A LOW LOW PRICE! — 29c lb
- **Sliced Bacon** — LEAN TENDER CENTER SLICES, HICKORY SMOKED, SUGAR CURED — 39c lb
- **Beef Liver** — BUTTER TENDER, SUGAR SWEET . . . FRY IT WITH BACON FOR A TREAT — 29c lb

YOU SAVE DOUBLE with LOW LOW PRICES plus S.&H. GREEN STAMPS!

Merry Christmas

Mayor Wants Facts Before Considering Any Rapid Transit Extension To City

A Christmas Wish

I like to think that there will be
On Christmas Day, around each tree,
A feeling of the presence of
The Child God sent us with His love;
That there, beside each girl and boy,
He'll be, and sharing in their joy.

I like to think that, all the while,
The gifts unfold, I'll see Him smile,
And that He'll hear our caroling,
And know it's for the thanks we bring
To God the Father, for His birth,
To be among us on the Earth.

O, may our Christmas time be gay;
But let's remember it's His Day—
Let's find a place for prayer in it,
And so have Jesus share in it.

—Carl Helm

COMMANDER GEORGE L. WEY, left, of Winthrop presents a Revere Bowl to Captain Harold B. Buse of Newton honoring his retirement after 40 years of Naval service.

Captain Harold B. Buse Ends Forty Years of Naval Service

A Newton attorney and educator, Captain Harold B. Buse, CEC, USNR, ended 40 years of Naval service last night. Officers of Civil Engineering Company 1-1 honored their retiring commander with a formal dinner party at the Boston Officers' Club.

Captain Buse, active in the Naval Reserve for the past 20 years, enlisted in the U. S. Navy as a seaman in World War I. He was commissioned ensign in 1918 and served actively during World War II after being called back to duty with the Navy's Seabees in 1940.

A native New Yorker, Captain Buse received a master's degree in mechanical engineering at New York University and a bachelor of law degree (cum laude) at Northeastern University. Currently, he is an instructor of engineering at Yale, Northeastern University and Babson Institute, and a practicing attorney with offices in Wellesley.

Formerly a Newton alderman and a member of the city's planning board, Captain Buse resides at 4 Crehore drive with his wife, the former Mabel E. Shutter, and their son, Richard. Their daughter Jeanne is married to Lieutenant Commander Philip H. Crowell, Jr., USNR, and resides in Hingham.

POLITICAL OVERTONES

BY JAMES G. COLBERT
Former Boston Post Political Editor

Old Age Story Of Jesus' Birth Politicians Seek Santa's Help

One of the greatest of worldly powers had decreed a listing of all its subjects.

So Mary and Joseph, among the most humble of mighty Rome's subjects, made Their way from Nazareth to Bethlehem.

The hour was late, and Mary's time was near. The trek from Nazareth had been long and wearisome. At the inn there was no room.

All about the inn other travellers were tired and weary, too. They had neither time nor sympathy to share with a mere carpenter from Nazareth nor for The Woman whose time was at hand.

And so to a stable went Mary and Joseph. The stable had none of the inn's appoinments. But there was straw with which to fashion a bed—straw enough, too, to make a manger to serve as a crib.

Through the broken roof came the light of ever-brightening stars. From the canopy of the vaulted heavens came the first faint noise of a wondrous music—music such as men had never known before.

—POLITICAL OVERTONES— (Continued on Page 4)

The Newton Graphic
SERVING THE GARDEN CITY
Established 1872

Published and Circulated every Thursday in Newton, Mass. Since 1872

Newton, Mass. Thursday, Dec. 20, 1956 Vol. 80, No. 50

PRICE 7 CENTS

League Plans for Big Mass Meeting

Plans for a Congressional Interview and a Mass Meeting were among the subjects discusses at last week's board meeting of the League of Women Voters of Newton. Mrs. Seymour Getter, president led a discussion on the subject of Congressional Interviews, regularly conducted by Leagues with their representatives in Congress.

"Before the elections," Mrs. Getter said, "Leagues did a tremendous job in bringing the issues to the public and getting out the vote. Now, before the 85th Congress convenes on January 3, is the time to round out the picture by discussing the issues in which the League is interested with the successful candidates." Mrs. Isidor Slotnik and Mrs. Harvey Karp were appointed to arrange an interview with Laurence Curtis of the 10th Congressional District.

Invitations to 333 Newton organizations to the mass meeting being planned for January 15 were sent by Mrs. Maurice Strauss, Communications Chairman. Dr. Max F. Millikan, Director of the Center of International Studies at M.I.T. will speak on the subject "A New Look At U.S. Foreign Policy."

The appointment of Mrs. Spencer F. Deming as Budget Chairman was approved. Mrs. Deming and Mrs. J. Ernest Smith, Finance Chairman, attended a meeting for Budget Chairman at State League headquarters.

In preparation for the meeting of the local Legislative Chairmen, prior to the adoption of the State Legislative Program, the board reviewed League concensus on previous legislative action on taxation, individual liberties, the four-year term for governor and other League areas of interest.

Mrs. John Locke and Mrs. William Knickerbocker were assigned to handle tickets for the annual School of International Relations to be held on January 23 at the Kresge Auditorium of M.I.T.

Membership Chairman, Mrs. Charles Ryan reported a total of 100 new members who have joined the Newton League this

— MEETING — (Continued on Page 2)

Eight Catholic Parishes Here Collect 18 Tons of Clothing

In a magnificent response to the recent Catholic Bishops' Thanksgiving appeal for clothing for the destitute people of other countries, members of Newton's eight Catholic parishes contributed 18 tons of garments, blankets, bedding and shoes.

Monsignor Philip J. Kearney, diocesan director of Catholic Charities, and Richard J. Condon, executive director of the St. Vincent de Paul Society termed the Newton response one of the archdiocese's most generous.

Participating in the Newton contribution were the parishes of St. Bernard's, West Newton; Corpus Christi, Auburndale; St. Ignatius, Chestnut Hill; Mary Immaculate of Lourdes; St. John the Evan-

— COLLECT — (Continued on Page 2)

Will Insist That All Plans and Factors Be Divulged

Two bills have been filed in the legislature relative to an extension of the rapid transit facilities of the MTA to Brookline and Newton. One bill, filed by Rep. James F. Condon (D-Boston) and others, would provide for such an extension.

The other bill, filed by Rep. Arthur Heaney (R—Newton) provides that before any extension of the rapid transit facilities are made to any community within the MTA district, such proposal must have the approval of the community effected.

Mayor Howard Whitmore Jr., stated this week that he had been in conference with MTA officials relative to any such proposal and had been assured that before any such plan was submitted, all and complete details would be furnished the city, through the mayor. Further the mayor said: "Before Newton agrees to any proposal, it wants to see what studies of the matter have been undertaken as well as a complete knowledge of all the factors involved. Until such plans and factors are devulged and a complete study made of them, this city is making no commitment."

In the meantime, another communiy has joined the fight against the proposed extension of the toll road over the Boston & Albany railroad right of way. Weston, through its Board of Selectmen Monday night, called on State Public Works Commissioner Carl A. Sheridan to halt proposed construction of a toll road from Weston to Boston.

"It would inded be tragic if decisive action is not taken to forestall the extension of a monopoly toll road which will burden the users who bring a substantial business to the city of Boston," the board wrote Sheridan.

"Such failure will result in further deterioration of the position of downtown Boston shopping areas which are not hinderd by toll roads and impossible parking problems."

Commissioner Sheridan has said his department is helpless and that the Massachusetts Turnpike Authority holds a mandate from the Legislature to build a toll road, he stressed. Further, he said, it would be between 10 and 15 years before a freeway could be completed unless funds promised to other sections of the Commonwealth were deferred.

In the meantime, Ernst O. Seyfarth, president of the Newton Council of Churches Tuesday noon, filed with the Mass. Turnpike Authority a petition signed by about 2,000 parishioners of nineteen churches in this city, opposing the extension of the East-West Toll Road beyond its present terminus.

In a letter sent to Commis-

— FACTS — (Continued on Page 2)

PROMINENT HUNGARIAN ARCHITECT, left, A. Bela Sziklas, of 105 Highland st., West Newton, inserts first Dime in Newton Parking Meter Campaign for International Red Cross Hungarian Relief, sponsored by Mayor Howard Whitmore, Jr.

High Court Hits Pike Authority for $3 Fee Award

The Massachusetts Turnpike Authority was sharply criticized last week by the state Supreme Court for awarding only $3 damages to the Newton Girl Scout council in a land-taking action.

"The practice of making nominal awards of this type in cases where it is plain that damages are serious is an obvious disregard of the legislative purpose to obtain an award of just compensation by

— AWARD — (Continued on Page 11)

MARK ARNOLD

W. Newton Student to Visit Russia

Mark Arnold, Oberlin College junior from West Newton, was elected last week by the Oberlin student body to be its representative to Russia this summer.

Four years ago the students of Oberlin voted to send one student behind the iron curtain each summer to help further understanding between this country and the communist world. The representative tries to meet many people from Russia and the other countries he may visit, present a realistic picture of American college life, and bring back to the campus a firsthand report on conditions and attitudes abroad.

Mr. Arnold hopes to visit relatives in Russia, Poland, Latvia, and Lithuania. He is interested especially in studying religion and labor-manage-

— STUDENT — (Continued on Page 2)

Three Named to Harvard Medical School Staff

Three persons from the Newton area, Marjorie Berman Lees, Dr. Serle B. Rees and Dr. Stewart A. Wilber, are among more than 75 Massachusetts residents recently appointed to the staff of the Harvard Medical School and its associated hospitals and clinics.

Miss Lees, who lives at 544 Walnut street, Newtonville, was appointed instructor in neuropathology. She received the bachelor of arts degree from Hunter College, the master of arts degree from the University of Chicago, and the doctor of philosophy degree from Radcliffe. She will be associated with the McLean Hospital.

Named a research fellow in medicine, Dr. Rees will be affiliated with the Peter Bent Brigham Hospital. He received the bachelor of science degree from MIT, and the doctor of

— NAMED — (Continued on Page 11)

Holiday Copy Schedule Note

Due to the fact that both Christmas and New Year's Day will fall on a Tuesday, advertisers and correspondents are urged to send their copy in Friday and Saturday preceding these holidays, if possible. The dealdine for news copy for both issues will be Monday at 1 o'clock.

The Graphic will be delivered to the homes, as usual, on the first mail Thursday morning following the holidays.

The cooperation of both advertisers and correspondents in this matter will be greatly appreciated and will do much to insure publication of all matter submitted.

Falls Church To Re-locate In Wellesley

The Church Extension Committee of the Massachusetts Council of Churches has voted to authorize the Newton Lower Falls Methodist Church to relocate in the town of Wellesley.

The Committee, representing eleven major Protestant denominations working together, is a sub-committee of the Department of Research of the Massachusetts Council of Churches.

The action followed a reconnaisance study requested by the church and the Methodist de-

— RE-LOCATE — (Continued on Page 2)

FOR ONE CASE...
or one hundred cases -
GIFTS
FOR ONE PERSON
or one hundred Persons
SEE US FIRST
ELIOT
WINES and LIQUORS CO. INC.
1826 CENTRE ST., WEST ROXBURY
FAirview 5-9200

FREE 5x7 Enlargement of your Favorite Negative
FREE Your Roll of Film Developed — No Charge
WIN A MOVIE CAMERA FOR XMAS
COME IN TO REGISTER - NO PURCHASES NECESSARY
Just guess the number of empty film spools in the jar in our window
— CONTEST ENDS DECEMBER 23rd —
LIGGETT-REXALL DRUG STORE
at Hancock Village
683 V.F.W. PARKWAY CHESTNUT HILL
We maintain the most complete Drug Store in Greater Boston

FAST TV SERVICE
30 YEARS IN BUSINESS
FOR LIMITED TIME WITH THIS AD
$2.50 PLUS PARTS
BILL'S TV
BI 4-0247
BE 2-7565
Nites, Sundays, Holidays
BL 8-2587

Hubbard's
For Over 70 Years
Newton's Prescription Pharmacy
ACCREDITED PHARMACY American College of Apothecaries
425 Centre St., opp. Library
NEWTON, MASS.

Best Protection
Best Plan
for Uninterrupted Clean Heat-Comfort
FUEL OIL BURNER SERVICE PLAN
BEST IN TOWN!
MILLER OIL CO.
Since 1925
69 RIVER ST. WALTHAM
Phone LA 7-4200 TW 4-4200
1956-1957 Heating Oil Contracts Available
GULF SOLAR HEAT heating oil

Hockey Squad Drops Close One to Exeter -- Wallops Rindge Tech

Jack Hall's hockey squad traveled to Exeter Academy and dropped their season's opener in the final two minutes and ended up on the short end of a 4-3 score.

Newton drew first blood at 10:26 of the first period, when Carl Cioppa took the puck at the blue line and skated in all alone to beat goalie Hamlin for the score. Less than three minutes later, junior forward Jimmy Leonard rifled a beautiful pass to Thompson and he caught the far corner to put Newton in a two goal lead

Exeter finally got rolling as the second period got under way, as Paul Jones knocked a rebound under the sprawling netminder to cut the lead to one goal. Exeter kept the puck in the Newton end most of the time and finally tied up the ball game at the seven minute mark, when Johnny Gates drove a long backhander by Newton goalie Leo Hughes

Newton failed to move the puck and minutes before the end of the second period, Exeter went ahead on a pretty solo rush by Thurston, assist from Jones.

With less than fifty seconds gone in the third period, Cioppa faked the Exeter netminder down to his knees and then whacked it between his pads to put Newton into a 3-3 tie.

Both teams skated hard and well, but the breaks weren't coming, 'till the final two minutes when Johnny Gates grabbed a rebound and cut the twine to give Exeter a 4-3 victory in a real thriller.

Three days later, Newton moved into Boston Arena to meet Rindge Tech as part of a big GBI jamboree. The Tigers set all kinds of scoring records as they battered Tech 15-0

Not only was their offense precision perfect, but not one Rindge shot was on the net. Capt. Dave Crosby pulled the hat trick by banging home three goals and a couple of assists. Sandy Boardman, Carl Cioppa, Pete Thompson, and Ronny O'Laughlin each notched two goals, and O'Laughlin had three assists. In all, Newton bombed the Ringde goal for 44 shots, as compared to the goose egg total for the boys son of the great Boston College from Cambridge. Leo Hughes, star, started in the Newton goal but was moved up to forward for lack of action. He was followed by "Snooks" Kelly Jr., son of the Boston College coach.

It was a great day for the Orange and Black and there are many more victories awaiting them. The loss of high-scoring forwards Kenny Keyes and Jerry Butterworth due to graduation figured to hurt the Tigers, but Capt. Dave Crosby and Carl Cioppa should give the boys plenty of scoring punch. Outstanding on defense for Newton is a transfer from BC High, Earl Cornish. Jack Hall is noted for his hustling and hard-fighting hockey teams and this year should be no exception.

A snowshoe framed with magnesium and strung with nylon-encased wire has been designed for the use of troops in Northern Canada.

AUTO-TRUCK INSURANCE
ALL RISKS
ANY CAR OR TRUCK
BUDGET PLAN AVAILABLE
WILL CALL AT
YOUR HOME OR OFFICE
Fast Service - We Do Everything
ROBERT SHAW
INSURANCE
OPEN 9 A.M. - 9 P.M.
Telephone
LA 7-6245 or BI 4-6346

DO YOU KNOW THESE FACTS?
Beauty Garden is the Original One Price Salon. All permanents complete with Haircut - Shampoo - Rinse and Hairstyle, only $6.95 NOTHING HIGHER
Beauty Garden is the Only Salon equipped to stay open every evening as a convenience to those women who are unable to come in during the day. OPEN Every Evening Till 11 P.M. Saturdays Till 6
Beauty Garden is the Only Salon that puts the patrons consideration above its own . . Come in any time and you'll be accommodated. With or Without Appointment
BEAUTY GARDEN
1916A Beacon Street Cleveland Circle
LOngwood 6-8663 or 6-8661

Girl Scout Council Buys 100 Acre Camp

COUNCIL CAMP CHAIRMEN look on as Mrs. Thomas S. Derr, president of Newton Girl Scout Council signs legal document in official acceptance of title to their newly acquired camp in Bradford, N. H. The camp, 85 miles from Boston, is located in a mountain and lake region and will serve over 125 Girl Scouts this summer. Seated, left to right, are Mrs. Guy R. King, chairman of Camp Coordinating Committee; Mrs. Derr, council president; Mrs. Arthur T. Gregorian who headed camp fund drive last May, and Mrs. J. Bernard Everett, chairman of established camp committee. Holding picture of their camp are Mariner Scout Rosemary Shannon; Brownie Scout Joan Schwartz, and Intermediate Scout Barbara Bugbee whose mother, Mrs. Nathan D. Bugbee, finance chairman of the council, and Mrs. Derr represented council at the title transfer last week. Former Senator Richard H. Lee appeared as legal counsel in he transfer.

Meeting-

(Continued from Page 1)

year. Together with Mrs. David Cooper, Unit Chairman, Mrs. Ryan is preparing an analysis of membership trends.

Reports were also given by Mrs. Leopold Beckwith, Voters' Service Chairman; Mrs. Morris Brown, Hospitality Chairman; Mrs. Stanley Ebb, Publications Chairman; Mrs. Martin Greenberg, Election Laws Chairman; Mrs. Harold Issacs, Individual Liberties Chairman; Mrs. Leo Jacobs, Bulletin Editor; Mrs. Harvey Karp, Public Relations Chairman; Mrs. William Knickerbocker, Recording Secretary; Mrs. John Locke, Economic Policies Chairman; Mrs. Richard Mitchell, Corresponding Secretary; Mrs. Paul Levi, Conservation Chairman; Mrs. Isidor Slotnik, second Vice-President; Mrs. Esmond Rice, Legislative Chairman; and Mrs. James Zimmer, first Vice-President.

January 8 was set as the next board meeting date.

Collect-

(Continued from Page 1)

gelist; Our Lady Help of Christians, Newton Corner; St. Philip Neri, Waban and Sacred Heart, Newton Centre.

The big Newton contribution helped materially in making the response of the Boston Archdiocese to the bishops' nationwide appeal one of the best in the country.

The Newton collection was included aboard a consignment which filled 35 trailer trucks sent over the road from the Boston Archdiocese to the National Catholic Relief Service in New York, Monsignor Kearney and Director Condon announced.

The N.C.R.S. established a central depot in New York to receive collections from Catholic dioceses in the northeastern area.

A large percentage of the collections will be shipped to Hungary from New York for distribution to the victims of the Reds' attempt to smother that nation's bid for freedom.

Negotiations are under way to have the United Nations handle the shipments.

Monsignor Kearney and Director Condon paid warm tribute to the priests and parishioners of the eight Newton churches and to the members of the St. Vincent de Paul Society for their wholehearted response to the bishops' appeal.

Re-locate-

(Continued from Page 1)

nomination after population shifts.

The church, built in 1889, has found that half of its current membership already lives in Wellesley. The population of Wellesley has jumped from 6200 residents in 1920 to 21,759 in 1955

Two churches have been established in Wellesley since the Council's Research Department was established some ten years ago. These include the Baptist Church in Wellesley Falls and the Wellesley Community Universalist Church. The Department of Research conducted surveys in both cases to obtain background information.

Facts-

(Continued from Page 1)

sioner Callahan, chairman of the Authority, Mr. Seyfarth said: "to attach to this filing the dignified significance to which, if seen in the proper perspective, it should be entitled, I would appreciate it if you could be personally present to receive it."

Student-

(Continued from Page 1)

ment relations in the Soviet Union.

His Oberlin activities include membership in Student Council and program director of WOBC, the campus radio station.

He is the son of Mr. and Mrs. Israel Arnold of 111 Prospect street, West Newton.

In Vesper Service

Three Smith students from the Newton area sung in the annual Smith College Christmas Vespers service Friday, Dec. 14 and Sunday, Dec. 16 on the campus at Northampton, Mass. Three Smith Choirs and the Amherst College Glee Club also participated in the programs, which was the same on both occasions.

The three Smith College students were: Miss Joan M. Cannon, daughter of Reverend and Mrs. Ross Cannon of 72 Highland street, Newton, and an alto in Freshman Choir; Miss Jane St. Amant, daughter of Mr. and Mrs. Donald Richardson of 20 Wamesit road, Waban, and Miss Sandra Lee Weiner, daughter of Mr. and Mrs. Samuel Weiner of 46 Kenmore street, Newton, both sophomores and members of the Smith College Choir.

Claflin School Thrift Shop

The high cost of children's clothing doesn't bother the thrifty mothers who have become regular customers of the Claflin School Thrift Shop. This new small shop, located in the basement of the Claflin School at 465 Lowell avenue, Newtonville, is devoted exclusively to the growing child -- infant through Jr. High—and offers every mother an opportunity to equip her children with needed clothing at a fraction of its value. Here one can shop for good, and often almost new, outgrown articles of children's wear. Shoe skates and ski boots are also featured items.

Unusual values to attract the most budget-minded parent are being offered this year in order to bring as many as possible to the new location, which has the advantage of being located away from congested areas with a large parking space in the front of the school. The shopper may browse at her leisure. All merchandise, incidentally, is reduced 10 percent at the end of each month bringing additional values.

This shop, open every Wednesday morning from 9:00 to 11:45 a.m. during school weeks, serves a two-fold purpose in the community—service and saving: service and saving to those who bring in clothing to sell as well as to those who buy. Each customer of the shop who brings in clothing to sell receives 80 percent of the selling price; the remaining 20 percent remains in the shop treasury to carry on its endeavors and to help support the P.-T.A. activities of the school. This worthwhile enterprise should appeal to every thrifty parent. We invite all to come, see and save.

The most beautiful plumbing fixtures ever made!
This new-design group by AMERICAN-Standard
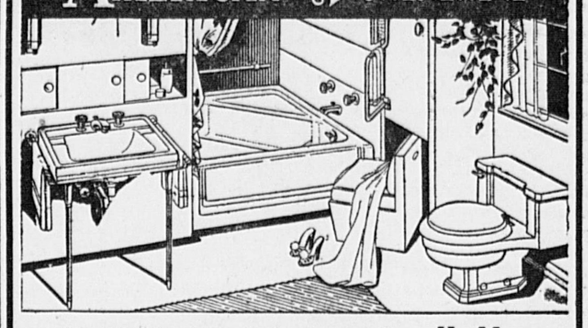
• High-style Neo-Angle bath — top quality matching New Roxbury lavatory—quiet-flushing Master One-Piece toilet. Enjoy the luxury of this bathroom while you pay on easy terms. Comes in white and seven beautiful colors.
No Money Down 3 Years To Pay
Phone BIgelow 4-3545
F. D. McMULLEN
245 Walnut Street, Newtonville
Plumbing - Heating - Remodeling

Oh Look! THE PERFECT CHRISTMAS GIFT!

For a Family—a DRIVING COURSE CERTIFICATE!
MOTHER: And Jane and John can take their lessons during Christmas vacation.
DAD: Yes, and it's one of New England's oldest established reputable driving schools — with the newest methods.
Cleveland Circle Auto School
NEWTON CENTRE
755 Beacon Street LA 7-3100
Certificate Good Anytime
Other Offices at Brookline and Belmont

Gay, Exciting Sealtest Desserts for the Holidays

Sealtest ICE CREAM Party Cake
Top off your festive holiday dinners with this eye-appealing Sealtest Ice Cream Party Cake — a perfect final touch for your family and guests!
10 to 12 generous servings $1.59
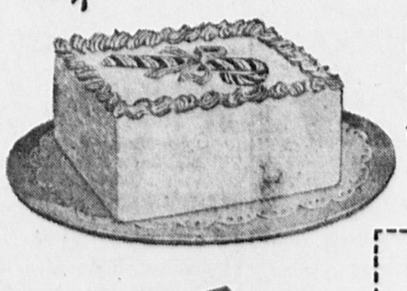
Other Wonderful Sealtest Holiday Desserts
NUT ROLL 89c (Serves 6)
SULTANA ROLL 69c (Serves 6)
PARTY SLICES (Box of 6) 59c (Serves 6)
SPUMONI 79c (Serves 4)

Mellow-smooth Sealtest Ice Cream, chock-full of crispy nuggets of red and green nut-toffee — in a merry frosty package sparkling with cheeriness for this happy time of year! In thrifty half gallons or big pint packages. In bulk, too, at your fountain.
Sealtest ICE CREAM
GENERAL ICE CREAM DIVISION
National Dairy Products Corp.

TELE-VIEWING THE NEWS

By LEE LOUMOS

Herb Shriner, his sponsor and CBS all agreed to disagree about their current TV show, so it left the screens for repairs. A quiz show, "Nothing But the Truth," is on in its place. Ironically, Herb had given up a quiz show for his present program.

Danny Kaye's next TV appearance may be on "Omnibus." The show's producers would like him to lampoon their own successful series starring Leonard Bernstein (the composer-conductor-pianist who can make music and talk about it, too).

Danny Thomas got the first romance of his TV show since Jean Hagen quit as his wife. Terry Saunders was the interest . . . . Bishop Sheen might have Ford for a sponsor if a new timeslot can be arranged . . . Alan Hale, Jr. landed the title role of "Casey Jones," a railroading story of the late 19th century. Twelve-year-old Bobby Clark will play his juvenile sidekick.

Passengers in New York's Grand Central Station are getting a good look at the Ozzie Nelson family. An 18- by 60-foot color picture of the group covers part of one wall in the big concourse.

It's a mighty lucky man, woman, boy or girl who discovers one of our perfect portable TV sets under the tree on Christmas morning. Lightweight and compact for easy carrying . . . low in price, too . . . the only thing about the new portables is their value.

SALES SERVICE TELEVISION HI-FIDELITY
BI 4-7240
LEE LOUMOS
1347 Washington St.
West Newton
AIR-CONDITIONING APPLIANCES
RENT INSTALL

Call
DEdham 3-4000
FOR WANT ADS and News Items

Another Shell Heating Oil "Certified Comfort" Extra—
KEEP FILLED SERVICE
We keep you warm automatically because we keep a WEATHER EYE on your fuel supply
Here's how our Keep Filled Service works. We chart the temperature degrees every day. This tells us how much heating oil your burner is using—and when your oil tank needs a refill.
If your tank is in the basement, we install free of charge a Ventalarm system which automatically tells when tank is full.
And remember, your Shell Certified Comfort driver always leaves a metered delivery receipt showing the exact record of delivery.
Call us today for Shell Heating Oil Certified Comfort
Premium Service • Premium Grade Heating Oil
Ask us about Our low-cost Service Contract
CERTIFIED COMFORT SHELL HEATING OIL
WITH OUR ENGINEERING KNOW-HOW WE HAVE REDUCED FUEL OIL COSTS 20 TO 40%. NO CHARGE FOR CONSULTING OR INSPECTION OF YOUR OIL HEATING SYSTEM.
DuBOIS OIL CO.
Phone DEcatur 2-1334
382 Watertown St., Newton

watch for your LUCKY KEY
$1000 IN PRIZES
This coming week Watertown Federal Savings will distribute 50,000 TREASURE CHEST KEYS to residents of this area. Look for them — they'll be attached to a brochure inviting you to the Grand Opening Celebration.
Lucky Keys will open the Treasure Chest and entitle you to part of $1,000 in Savings Account prizes.
Grand Opening Celebration
WATERTOWN FEDERAL SAVINGS and Loan Association
STARTS JANUARY 2nd
Watertown Square
Corner Main at Church St.

DR. D. ROBERT ALPERT

Is Appointed Chief at Boston City Hospital

D. Robert Alpert, M.D., of Newtonville, was recently appointed Director and Surgeon-in-Chief for the Department of Ophthalmology of the Boston City Hospital. Doctor Alpert, a graduate of Tufts College and Tufts Medical School, has been associated with the hospital since 1942 and has been Acting Chief of the Eye Department since 1953. He is Assistant Clinical Professor of Ophthalmology at Tufts University College of Medicine. Doctor Alpert is on the staff of the Massachusetts Eye and Ear Infirmary, the Massachusetts General Hospital, the Beth Israel Hospital and the Newton-Wellesley Hospital. He is also consultant to Murphy Army Hospital and the Lemuel Shattuck Hospital.

Doctor Alpert is a Diplomate of the American Board of Opthalmology, a member of the American Medical Association, the Massachusetts Medical Society, the New England Opthalmological Society, and the American Academy of Opthalmology and Oto-Laryngology.

He served with the Army in Europe during World War II with the rank of Major. He maintains offices on Bay State road in Boston and lives on Whittier road, Newtonville. His wife is the former Ruth Wolf and he has two children.

Recent Birth

Mr. and Mrs. J. Frank Haws (Doris Spindle), St. Davids, Pa., announce the birth of a daughter, Lauren Kim, Dec. 9.

The baby has two sisters, Pamela Dru and Wendy Lynn. The grandparents are Mr. and Mrs. M. H. Spindle of Newtonville, and Mr. and Mrs. George L. Haws, Pottstown, Pa.

Family Saves Home

SBLI Wage earner who takes out new savings bank Home Protector Plan leaves his family a home instead of a debt. Costs only pennies a day by using low-cost Savings Bank Life Insurance. For free folder ask here.

WEST NEWTON SAVINGS BANK
West Newton

NEWTON Offices — Newton SAVINGS BANK
266 and 269 Washington St., Newton Corner • Tel. LAsell 7-7830
42 Lincoln St., Newton Highlands • Tel. DEcatur 3-7140

NEWTON CENTRE SAVINGS BANK
Newton Centre

TO OUR MANY FRIENDS

BEST WISHES

FROM YOUR
WABAN MARKET
WINDSOR ROAD
WABAN

-- High School Activities --

Marion Angoff, Editor-in-Chief of *the Newtonite*, and Sue Stacey, Production Editor, attended a conference on scholastic journalism as guests of *the Harvard Crimson* Dec. 7-8. Crimson president John G. Woffard stated the purpose of the conference to be to bring together secondary school journalists for discussion of their current problems and practices. Conference activities included a tour of Harvard, dormatories, discussions of specific high school papers, watching the publication of the Crimson, discussions of various aspects of publishing school papers, and speeches by Victor O. Jones, managing editor of the *Boston Globe;* John V. Monro, Director of the Harvard Financial Aids Office; and William M. Pinkerton, Director of the University News Office.

The following sophomore class officers were recently elected: Larry Yeo, President; Judy Arnold, Vice President; Diane Fay, Secretary; Marcia Kerr, Treasurer; Hal Cohen and Phyllis Lamkins, Associate Council Representatives.

Radnor High School has sent to the members of the Philadelphia Exchange at Newton High School a letter containing plans for their stay which include visiting the campus of the University of Pennsylvania, the home of Betsey Ross, Valley Forge Park, a Friend's Meeting House, and Radnor High School.

"Similar to its predecessors, this year's senior class has once again chosen E. B. Moore Company for the rental of their caps and gowns," said Miss South, senior class advisor. The gowns of three companies competing for the contract were modeled for the senior class committee. They selected the same company which has served Newton High School for the past seven years.

The class of '57 held the annual class supper on Saturday, December 8. The supper was directed by the senior class committee.

The junior class committee will conduct a dance to be held January 12. Ruth Butterfield and Jim Haney are co-chairmen of the dance. Other chairmen are Barry Kanter and Bill Sheval, Publicity; Sue Ostroff, Entertainment and Music; David Trilling, Refreshments; Robert Massow, Hospitality; Sally Roy and Ann Southerland, Decorations, and Daniel Morrison, Tickets.

Is Carrier Pilot

Qualified as a carrier pilot November 14, was Navy Ens. Charles B. Lynch, son of Mrs. Margaret B. Lynch of 26 Lewis street, Newton. Lynch attended Boston College before entering the service. To qualify he completed six landings aboard the light aircraft carrier USS Saipan in the Gulf of Mexico. He is now undergoing instruction in instrument flying at the Corry Field Naval Auxiliary Air Station, Pensacola, Fla.

Hostess

Mrs. Werner Nelson, 14 Westview Terrace, West Newton was hostess for the Christmas party for the Educational Garden Club of West Newton held Monday. Mrs. Henry D. Stone was Co-Chairman.

Your local Dodge-Plymouth dealer
"CLAUSON'S of Wellesley"
Wishes Their Newton Friends
Merry Christmas

CLAUSON'S INC.
OF WELLESLEY
26 Washington St., Wellesley Hills - WE 5-7100

Sliced STRAWBERRIES
4 10 oz pkgs 99c

Waban ★ Super ★ Market
WINDSOR ROAD
In Waban Square
100% HOME OWNED

AMPLE FREE PARKING
We Reserve the Right to Limit Quantities
OPEN FRIDAY 'TIL 9 P.M.

FISH STICKS

2 8 oz pkgs 63c

BIRDS EYE PEAS
2 10 oz packages 35c

BIRDS EYE FR. FR. POTATOES
2 9 oz packages 35c

ORANGE JUICE
2 6 oz cans 33c

6 oz can makes 1½ pints

BIRDS EYE	FRENCH CUT GREEN BEANS	2 9-oz pkgs	35c
BIRDS EYE	TENDER GOLDEN CUT CORN	2 10-oz pkgs	35c
BIRDS EYE	GARDEN FRESH Broccoli Spears	2 10-oz pkgs	47c
BIRDS EYE	HARVEST FRESH COOKED SQUASH	2 12-oz pkgs	29c
BIRDS EYE	TENDER SKINLESS HADDOCK FILLETS	12-oz pkg	29c

SONJA HEINIE'S "HOLIDAY ON ICE"
ON SATURDAY COLOR CARNIVAL
NBC-TV NETWORK
SATURDAY, DEC. 22, 9-10:30 P.M., E.S.T.
SPONSORED BY RCA VICTOR AND THE MAKERS OF RCA WHIRLPOOL APPLIANCES

Shop Waban Super for the Best in

Christmas FOOD and FIXIN'S

TURKEYS
SELECT FROM THE FINEST
Extra Fancy Quality
Plump Tender
Eviscerated Grade A
47c lb

TENDER! PRODUCE CRISP!

To Help You Set A Festive Table

Indian River - Florida
ORANGES Sweet Juicy 3 doz $1.00
Indian River - Seedless
GRAPEFRUIT Red or White 4 for 35c
Fancy - Seedless
NAVEL ORANGES Easy Peeling 59c dz
Hard - Red Ripe
TOMATOES Easy View Plastic Package 25c
California - Extra Fancy
ICEBERG LETTUCE Large Heads 25c

U.S. Choice Heavy Western Steer Beef
RUMP ROAST Boneless Face 75c lb.
SIRLOIN ROAST Boneless King of Roasts 99c lb.
STEAK Boneless Rump 99c lb. New York Sirloin 79c lb.
Ground Hamburg 100% Pure Beef 2 lbs 79c

Shop our complete line of fresh fruits and vegetables for your holiday needs
Pears • Pineapples • Temple Oranges • Tangerines • Delicious Apples • Calavos • Figs • Nuts • Dates • Endive • Hot House Tomatoes • Hot House Lettuce • Egg Plant • Parsley • Watercress
WE HAVE MISTLETOE!

CANNED HAMS
Delicious Rath's Black Hawk

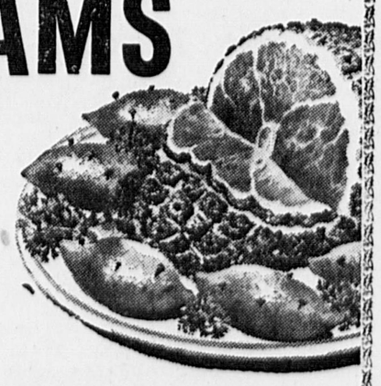

1½-lb tin $1.89 | 6¾-lb tin $6.49 | 3-lb tin $3.59

Each Glorious Pink Slice A Festive Treat!

Holiday Sea Food
For Delicious Stuffing or Oyster Stew
FRESH OYSTERS pint 89c
Extra Fancy - Select
LOBSTER MEAT 14-oz cont. $1.75

A fine selection of Geese, Ducklings, Capons, Roasting Chickens, Fryers, Broilers and famous Rock Cornish Hens to choose from!

JOHN ALDEN Stuffed Olives 3 oz jars 29¢	OCEAN SPRAY Cranberry Sauce whole or strained 1 lb tin 19¢	Crosse & Blackwell Puddings Plum, Date, Fig 1 lb 49¢	BESSEY'S SWEET N. E. Cider Gal 89¢ ½ Gal 49¢	SUGAR Candy Canes Box of 12 59¢	Set A Festive Table With Our Great Selection Of Imported and Domestic Champagnes, Beers & Wines
ONE PIE Squash 2 300 tins 23¢	CALIMYRNA Figs 8 oz pkg 25¢	J. ALDEN CANDIED Sweet Potatoes No. 3 tins 29¢	BONNER'S Currants 11 oz pkg 21¢	J. ALDEN RED Currant Jelly 10 oz jar 25¢	
ONE PIE Pumpkin 2 300 tins 23¢	R & R Plum Puddings 14 oz tin 39¢	O & C Boiled Onions 1 lb jar 23¢	SEVIGNEY'S THIN Ribbon Candy 1 lb box $1.00	PEPPERIDGE FARM Stuffing 12 oz bag 29¢	
Fancy Lake Diamond Budded Walnuts 1 lb pkg 55¢	Crosse & Blackwell Hard Sauce 8 oz jar 49¢	J. ALDEN CANDIED Mixed Pickles 16 oz jar 39¢	OUR OWN Cheddar Cheese 2-yr. aged by Kraft 79¢	SHOP WABAN MARKET FOR THE FINEST IN • FOOD GIFTS • CANDIES • ASSORTED NUTS	

The Newton Graphic

Established 1872

Published and Circulated every Thursday in Newton, Mass. Since 1872

POSTOFFICE BOX 102, NEWTONVILLE 60, MASS.
Published Weekly on Thursday by Transcript Publications, Inc.
RICHARD W. DAVIS, President

49

14 Bonwood Street, Newtonville, Mass. Telephone: DEdham 3-4000

Complete Coverage of the News and Events in Auburndale, Chestnut Hill, Newton Corner, Newton Centre, Newton Highlands, Newton Lower Falls, Newton Upper Falls, Newtonville, Nonantum, Oak Hill, Oak Hill Park, Thompsonville, Waban and West Newton.

JOHN W. FIELDING
Managing Editor
Telephone Extension 33

GEORGE SKAMBAS
Advertising Manager
Telephone Extension 18

The Newton Graphic assumes no financial responsibility for typographical errors in advertisements but will reprint without charge that part of the advertisement which is incorrect. Claims for allowances must be made only for first insertion.

Subscription $2.00 a Year by Mail

Second-Class Mail Privileges Authorized at Boston, Massachusetts

MEMBER
Newton Chamber of Commerce — Massachusetts Press Association
National Editorial Association
Accredited Home Newspapers of America — Boston Suburban Quality Newspapers

- - Political Overtones - -

(Continued from Page 1)

Then all the world stood still.

And in a tiny stable off the road of Bethlehem—HE was born.

The empire of Rome — all the kingdoms that were to come—all of man's laws and law-makers became infinitely small and weak with the frailty of the human that day—1956 years ago.

For on that first Christmas HE brought to earth the Kingdom of God.

With pomp and ceremony the captains and the conquerors marched up and down the land. And the heavns opened up with song that was not for them.

The Babe Who Was Born in Bethlehem was to preach to the multitudes about justice and freedom and fundamntal rights.

He was to speak in simple terms of man's responsibility to man. He was to create the basis for the Christian belief that has come down through the ages. He was to lay down the principles to which free men of goodwill everywhere adhere.

His words have resounded down through the sweep of the centuries and are still venerated. The kings and the captains are forgotten.

It is the Birth in the humble stable we commemorate nearly twenty centuries later; not the gathering at the crowded inn where Mary and Joseph could find no room.

His simple truths live on. His great story needs no adornment.

It is a story that must breed uneasiness in the hearts of the tyrants of Godless philosophy behind the Iron Curtain.

• • • •

Letter To Santa Claus

A political columnist writes to Santa:

Dear Mr. S. Claus, Esq.:

This undoubtedly will be quite different from the letters you have been receiving from small boys and girls who suddenly have become shining models of proper juvenile behaviour with little white halos over their heads and have been writing to let you know about the things they would like to find in their stockings and under the tree on Christmas morning.

We realize that you are busier right now than the floor manager at a convention, when the crucial ballot is about to be taken. But after you have filled all the requests from the small fry and before you start on your homeward trip north, we would like to put in a few polite and respectful suggestions in behalf of some of our politicians.

The politicos don't expect delivery on Christmas Eve; nor do they want to cut in on the time of the little tykes who have cleared things away from the fire place and have dutifully made all the preparations for your arrival.

But we'd like to make it clear that we do expect action and results and that we will not be brushed off with any bright promises and doublet-talk.

What the Massachusetts Republicans would like most would be another Christian A. Herter to lead them up out of the valleys and into the promised land, as they were led in 1952.

Things don't look too bright in the Bay State for the sons and daughters of the GOP during the next two years. They lost about everything that was losable in the recent election except the State Senate and the Attorney Generalship, and they came very close to losing them.

Perhaps, another Christian Herter is on the way to the rescue of his party because we note that the son and namesake of the Governor, who will move into the Executive Council when his father moves out of the adjoining executive suite, is showing much the same vote-getting prowess that his distinguished sire displayed before him.

Another thing the Republicans want very much, Mr. S. Claus, is a second Dwight D. Eisenhower to run for President in 1960.

It's true that they just finished winning one Presidential election and that they're now getting ready for an inauguration, but they already get the shivers and shakes when they think about 1960 without Ike on the ballot.

What Governor-elect Foster Furcolo would like is a painless and popular tax, which everybody would enjoy paying and which would raise about 40 or 50 million dollars. If you aren't ingenious enough to be able to produce such a tax, just bring the 40 or 50 million.

From all indications Mr. Furcolo also would appreciate a couple thousand jobs which he could hand out to the party faithful who are looking to be rewarded for their loyal and energetic support in last fall's campaign.

Boston's Mayor John B. Hynes wants a sales tax that would yield enough revenue to enable him to pull down the tax on real estate which is skyrocketing up toward the clouds. A number of other Mayors would consider the same thing a wonderful gift.

Mr. Hynes already has made the same request to the members of the Legislature, but there isn't much chance that they'll come through for him. So you're about his only hope.

Speaker Michael F. Skerry of Medford and Representative Charles J. Artesani of Brighton both want the Speakership of the Massachusetts House of Representatives, and from this distance it appears that you're leaning in Skerry's direction.

Republicans Senators Newland H. Holmes of Weymouth and Philip A. Graham of Hamilton both desire the presidency of the State Senate. Democratic Senator John E. Powers seems to be taking your place in this instance. He has practically already delivered it to Mr. Holmes.

Governor's Councillor Charles J. Gabriel wants a comfortable seat in the U. S. Congress, for delivery in the 1958 election You have plenty of time on that one, so no excuse will be accepted.

Lieutenant Governor Sumner G. Whittier wishes a job. He thought last summer that he had one all lined up for himself in the Governor's office that would be available for him about Jan. 3. That didn't quite work out, as you know, and instead of being in a position where he'd be giving out a lot of jobs two weeks from now, he's now in the market for one himself.

You can plainly see, Mr. S. Claus, that we are not discriminating against either the Democrats or the Republicans. We trust that you will give this your prompt and undivided attention as soon as the Christmas rush is over.

Yours truly,
JAMES G. COLBERT

• • • •

Gibbons Faces Task

Representative Charles Gibbons of Stoneham was an excellent choice for the chairmanship of the Republican State Committee. He has the ability, the temperament, the experience and the know-how to direct the rebuilding job which is confronting the GOP.

Unlike the Democratic State Committee which comes to life two or three times a year to hold meetings and takes no major part in political campaigns, the Republican State Committee is an active, year-around organization which plays a prominent role in every GOP campaign.

Gibbons already has announced his intention of striving to pump new life into the entire Republican organization and of strengthening it, starting at the grass roots. The success or failure of his efforts could be vital to the future of the GOP.

The one-sided margin by which Gibbons won the chairmanship reflected his great popularity with the rank and file of Republicans. Should he decide to run for Governor in 1958, there is little doubt that he could have the nomination.

It is not at all unusual to have an unsuccessful candidate for Lieutenant Governor come back two years later and win election as Governor. Leverett Saltonstall was defeated for the Lieutenant Governorship in 1936 and then won the Governorship in 1938. Paul A. Dever was beaten for Lieutenant Governor in 1946 but was overwhelmingly elected Governor in '48.

The most surprising statement made at this week's Republican State meeting was the announcement by former Chairman Nelson that he will be a candidate for the chairmanship in '58. Nelson insisted that he was serious and meant exactly what he said. One observation that can be made without any fear whatever of contraction is that he would be a fighting candidate if he did run.

THE TRUE SPIRIT OF CHRISTMAS

Bits From Bigelow

The Sports Scene

Bigelow Jr. High playing its last game of the season went down to defeat at the hands of Weeks Jr. High, 14-0. Bigelow, sporting a 5 win and no loss record, fought valiantly but to no avail.

Weeks was in command from the opening kick-off. On the first play from scrimmage, Conners, Weeks' hard-running back, shot off tackle and went all the way. The extra point was good. In the third period Conners swept end for his second touchdown of the game. That was it.

The 1956 Bigelow regulars consisted of: Donovan, Wallace, Campbell, Stenberg, Garon, Goldberg, Stam, Pappas, Burlingame, Lansed and Beauregard.

A rally was given in honor of the team before the game. It was held to congratulate the team on their magnificent record and root them on to victory.

Congratulations to the Bigelow lettermen for a brilliant season despite the loss to traditional rival, Weeks.

Jeffrey Cohen—Gr. 9

The 1956 Red Cross Drive

The Junior Red Cross Drive at Bigelow officially began on November 13.

At our Armistice Day assembly, Mrs. Kendall, director of the Junior Red Cross in Newton, spoke to us about this organization. She told us that the Red Cross was originally founded in Geneva, Switzerland, in 1864. Mrs. Kendall also discussed the ways that Red Cross helps us in Massachusetts.

November 13, 14, and 15 were the days designated for enrollment. The 16th was penny day, and November 19, 20, and 21 were tag days. The homeroom auctions were held on November 28. The drive came to a successful close on November 30 with a total of $210.00 collected. A ninth grade homeroom, 122, won the Red Cross Banner as they collected $31.50, the largest amount from a homeroom.

Barbara Olans—Gr. 9

Football And Dancing — A Perfect Pair

On Friday, November 16, 1956, the Newton Junior High School Championship game was played, between Bigelow, an undefeated team, and Weeks, a team defeated once by a school outside Newton. It was a thrilling game with the cheers of the enthusiastic by-standers giving the players extra go-power. But as the minutes ticked away Weeks was the victor with a score of fourteen to nothing.

That evening the loyal ninth grade rooters held a dance in the school gymnasium for their superb boys who had played such a great season, the best in Bigelow's entire history. The dance itself was a great success for there was a fine turn out. Music, games, refreshments, and fun galore helped make this an unforgetable evening for the students of the ninth grade and their classmates who played on the teams.

Renee Brezniak—Gr. 9

Science Museum

In mid-November, three of the ninth grades at Bigelow were taken to the Science Museum by Mr. Jack Sinewitz, Science teacher. We went by chartered bus and arrived at the Museum at approximtaely 12:30 p.m. The groups were allowed to roam through the first floor for about three-quarters of an hour. This department contained many exhibits on Atomic Energy and the Atom structure.

We were taken to the second floor where we saw an exhibit on static electricity. Then we went downstairs to see a snake. We all had a chance to hold or touch him. (Purely voluntary). This snake would make a very beautiful belt.

After seeing the snake, we were permitted to visit the library or any exhibit until 2:45. After we assembled upstairs to see the transparent Women exhibit which was one of the most interesting exhibits we saw.

We started back for school at 3:15.

Margie Rosengard—Gr. 9

Weeks Hockey Play Day

On Tuesday, November 20, a group of selected Bigelow girls had a field hockey game with a team from Weeks.

The players from Bigelow were, Joan Meyer, Muffy Hunter, Renee Brezniak, Sue Hern, Doris Axelrod, Jeannie McGuffin, Martha Draper, Joyce Matheson, Sandy Glickman, Carolyn Barrett, Barbara Hayes, Janet Woodworth, Sue Norton, Marie Hawkes, and Bonna Pass.

The game commenced at approximtaely three p.m. with the call of "Ground, sticks, ground, sticks, ground, sticks". From then until the final shrill whistle of the game, we were breathlessly excited.

After a well fought game, Weeks proved the victor by a score of 2-0.

We Bigelow girls were graciously presented with ice cream sandwiches at the conclusion of the game by the Weeks' girls.

We from Bigelow enjoyed our field hockey season very much and we hope the volleyball season will be as successful.

Susan Hern—Gr. 9

A manufacturer of hearing aids is making one for dogs.

Apartment Violations

In his November report, Chief Sanitary Inspector Harlan W. Kingsbury of the Health Department, stated four apartment house owners were ordered to repair outside stairways and clean up their premises to comply with housing requirements. The apartment house owners, who were cited before Dr. Henry W. Godfrey, acting director of Public Health, made the necessary repairs and occupants cleaned up the premises, it was reported.

Senate Presidency

Present indications are that Democratic State Senate Leader John E. Powers will engineer a spectacular political couple and accomplish the election of Senator Newland H. Holmes of Weymouth through a coalition of Democratic and Republican solons.

Holmes, if he is chosen to rule over the upper legislative chamber and preside over its sessions, will appoint some Democrats to communittee chairmanships. While this would not establish a precedent, it would be a drastic departure from the legislative custom and tradition of recent years.

Senator Philip A. Graham of Hamilton has the backing of a majority of his own party members, including almost all the newly elected Republican solons. Ordinarily, that would be enough to assure his election.

Graham, however, appears to be up against a blank wall in his efforts to gain the last few votes necessary to achieve the Senate presidency.

What usually happens is that the members of the controlling party in the Senate, in this instance the Republicans, go into caucus and that the presidential candidate who draws a majority of the votes there is made the unanimous choice of all the GOP members.

It does not appear that is going to happen this year. Seven GOP Senators, including Holmes himself, have indicated privately that they will not be bound by any party caucus and will vote for Holmes when the upper house organizes.

Fifteen Democratic Senators have promised Powers that they will follow his leadership and support Holmes. Adding Powers himself, that would give Holmes 16 Democratic votes which, coupled with his Republican backing, would mean 23 votes for him, two more than the majority needed to win.

Two Democratic Solons have not yet committed themselves, and one, Senator William D. Fleming of Worcester, has criticized Powers' strategy in backing Holmes and has announced that he will cast his vote for a Democrat.

Top Republican chieftains are working behind the scenes to block what would be a sensational operation by Powers. Even though they may shift some GOP votes from Holmes to Graham, however, it seems highly improbable that they can swing enough to make Graham the victor.

Graham could not win if Holmes alone stood firm—unless he also received Democratic help. One other Republican Senator told the writer this week that nothing could persuade him to change from Holmes to Graham.

It is unlikely that Graham, who is an unswerving, down-the-line Republican, unwilling to compromise with the Democrats on any important issue, will poll any Democratic votes. That would mean that Graham must get the solid support of his own party members in order to win election. There appears to be no way he can do that.

One factor, which may weigh in favor of Holmes, is that the voting for the Senate presidency, if past custom is followed, will be by secret ballot, and it will not be possible to pinpoint those Republicans who refuse to be bound by a caucus and stand with Holmes against the majority sentiment in their own party. It will be possible to make only informed guesses as to what Senator votes for whom.

A Republican who defied party custom and tradition, as Holmes is doing, ordinarily would be risking stern party discipline. In his case, however, it is doubtful that the GOP leaders have any means of punishing him.

His political goal is the presidency of the Senate. He has no ambitions beyond that office. He is probably unbeatable in his district. He has served longer in the Senate than any other person in the history of the body. He is nearing the retirement age, and his election as president would just about double the pension he would receive.

In fact, if Holmes retired from the Senate presidency, his pension woul dbe larger than the salary he now receives for his service as a Senator. That, undoubtedly, is one of the reasons why he isn't backing down.

• • • •

Democratic Senate Leader Powers will make a fight against the seating of Republican Senator-elect Otto Burkhardt of Westfield on the ground that Burkhardt does not meet the Constitutional requirement of five years residence in Massachusetts.

Powers declares that the records show that Burkhardt was registered as a voter in Holyoke in 1950 but that in the succeeding years his name did not appear on the voting list of any city or town in the Commonwealth until he registered in Westfield in 1953.

The Democratic Senate spokesman maintains that Burkhardt was out of the state from 1941 to 1952 and will seek to have his election invalidated on that basis.

I Speak for Democracy

AN ADDRESS DELIVERED before the Newton Junior Chamber of Commerce last week by Robert M. Reidy, age 14, son of Mr. and Mrs. Maurice A. Reidy, Jr., of 479 Walnut street, Newtonville. Robert is a student in the ninth grade at Our Lady's School, Newtonville.

I love America. I love America because in America all men are free. A Baptist sharecropper is free to harvest corn or cotton. A Catholic factory worker can whistle his way home at night. A Jewish baker can close his shop on his Sabbath. Living, working, playing, praying, Americans are free.

I am an American, and I can go to bed at night without the constant fear that my mother or father or both will be gone in the morning because they expressed some capitalistic idea or thought. I can go to the school of my choice, where I can learn to use the special talents which are mine. I can dream of being a doctor, a lawyer, a scientist, an engineer. I can go singing down the roads of my country, happy in the security of a future that is free. My uncle who is studying to be a priest will not have to pose as a beggar, a doctor, a laborer or prison inmate in order to bring the comforts of religion to the dying, and when my grandparents grow older they will be able to die in peace when God calls them, instead of being purged because they are no longer useful to the state.

Yes, I am an American and I am free.

Some of my ancestors came to this country seeking freedom. Some were pioneers, shaping and carving a nation out of the wilderness. All have given something of themselves to the great democracy that is ours. From Valley Forge to Okinawa, the raising of the Flag of Democracy has meant the lifting of hope in the hearts of oppressed peoples. As long as that banner of freedom waves over the land of the free and the home of the brave, the torch of liberty will burn in the hearts of its people.

I am young and I love freedom. I know that young people in oppressed countries the world over are burning with the desire for the freedoms I possess—freedom to work out their individual destinies as children of God and heirs of heaven. I know that although it may take time, some day the youth of enslaved nations will rise in revolt against the tyranny of their masters. I know, for I am young and I think with the thoughts of freedom.

Listen to me Poland, Hungary. Listen to me, young people of the oppressed nations of the world, for I speak with the voice of democracy. "Is life so dear, or peace so sweet as to be purchased at the price of chains and slavery?" Lift up that torch of liberty that is burning in your hearts. Bear it before you as the beacon of hope to your people. Fight as we Americans have fought, for the price of freedom is blood. Hold fast to your faith in freedom, for the hope of the world is in your faith. Listen to me, masters, lords of enslaved peoples. Do you think you can kill freedom- Long after you are dead, freedom will be alive in the hearts of children yet unborn, for freedom is God's gift to man.

I know, for I am an American and I speak for democracy.

Through The Week

Seek 10 P. C. Increase

Local 800, City Employees Union, is seeking a 10 percent increase across the board, plus fringe benefits. Included in the fringe benefits are paid Blue Cross and Blue Shield; a separation of sick leave from vacations; and that the city supplement payments by the Industrial Accident Board so that an employee who was out of work due to injury would be able to receive roughly the equivalent of what he would earn if working. Local 800 has 500 members and its requests, if granted, would effect about 2700 employees. It would also include about 90 members who work for the School Department and requests for their pay raises will be presented to the School Committee. The union plans to ask for $300 annual raises for School Department employees and time and a half pay for overtime work.

Made Honorary Sheriff

Honorary Sheriff of Middlesex County for life was the title conferred on Capt. Daniel E. Crowley at a dinner held in his honor last Thursday night on the occasion of his retirement from the Newton Police Department after 39 years. More than 400 persons, including many police officials attended the dinner at the Normandie Room of Norumbega Park, Auburndale and saw Sheriff Howard L. Fitzpatrick of Middlesex County present Capt. Crowley with a gold badge and certificate of honorary sheriff.

Land Taken By Aldermen

Last Thursday night the Board of Aldermen appropriated $2501.23 at a special meeting for the taking of 5000 square feet of land for an off-street parking area and as an entrance to the Main Library from Elmwood street, Newton. This action was a result of an attempt by the owner of the land to prevent the city from using the lot for an entrance to the library. A bill in equity, brought by Z. A. Rothenberg for the owners of the land seeking to enjoin the city from using the lot, is pending in the Middlesex Superior Court.

5-Point Program

A religious drama, weekly Lenten services, newsletters, and Easter sunrise service and a workday for Christ were all included in plans for a five-point program for the new United Church Youth Group which was formulated recently at a meeting held at the Church of the Open Word, Newtonville. The group is sponsored by the Newton Council of Churches. James Mitchell is president and Rev. Thomas A. Reed, minister of the host church is advisor.

Restaurant Holdup

Saturday evening about 6:40 p.m., a robber, described as being 40 to 45 years of age, 5 feet, 11 inches tall, of medium build, having a ruddy complexion and reddish gray hair, wearing glasses and no hat, robbed the Silhouette Restaurant, 344 Walnut street, Newtonville, of nearly $100. John Dwyer, 17, of 44 Glencoe street, Brighton, told police that the man, with his right hand in the pocket of his plaid mackinaw, approached the cash register at the front of the restaurant and said: "Kid, give me the money. Don't say anything and don't try anything. Don't be foolish. I'll get the money back to you. Keep quiet for ten minutes." After the man left, the youth went to the kitchen and told his mother, Mrs. Nora Dwyer, owner of the restaurant that he had been held up. At the time of the robbery there were about 20 diners and two waitresses, all unaware what was transpiring.

Found Dead In House

After a grandniece expressed fear over his safety, police broke into the home of Edward A. Cauldwell, 81, of 303 Austin street, West Newton, last Saturday and found him dead in a chair in his living room. A retired railroad worker, Mr. Cauldwell had been a resident of West Newton for more than 40 years. He was born in Waltham, the son of George P. and Ella (Viles) Cauldwell. He was a member of St. John's Episcopal Church in Newtonville. Death was due to coronary occlusion. Funeral services for Mr. Cauldwell were held Monday afternoon with Rev. Wilbur J. Kingwill, rector of St. John's Episcopal Church, Newtonville, officiating. Burial was in Newton Cemetery.

K of C Host at Party

Newton Council, Knights of Columbus, was host to more than 250 children and their parents at the first Christmas party ever held by the Council in the K. of C. Home, Southgate Park, West Newton. The party was held last Sunday.

Reassignment

Pvt. Joseph E. Gutman, 17, son of Mr. and Mrs. Alfred S. Gutman, 77 Day street, Newton, recently was graduated from the eight-week finance procedures course at the Army's Finance School, Fort Benjamin Harrison, Ind. Gutman is now scheduled for reassignment at Fort Bliss, Tex. The 1956 Brookline High School graduate entered the Army last July and completed basic training at Fort Dix, N. J.

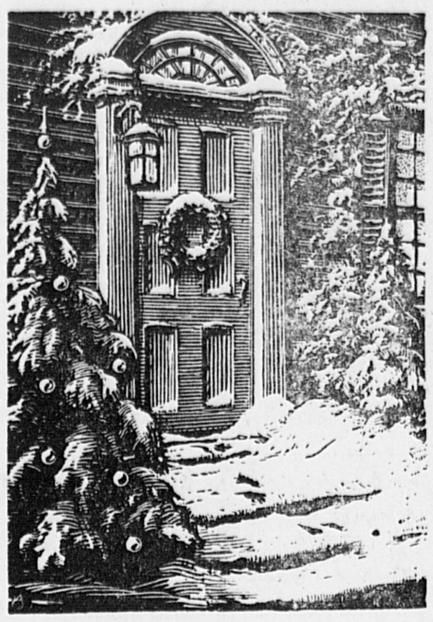

"May Christmas Bring JOY to Your Door"

Auburndale Co-operative Bank

317 Auburn Street Auburndale

NEVER BEFORE at this LOW PRICE!

ALL-NEW 1957

WEBCOR

HIGH FIDELITY Tape Recorder

Only WEBCOR brings you All These Features:

- Ceramic Microphone!
- Exclusive Recording Head!
- "Magic Eye" Recording Level!
- 4-Way Master Control!
- Professional-Type Editing Button!
- Automatic Veedor Root Type Counter!

An amazing value achievement — see it, hear it, COMPARE! All these Webcor features and more — full-range PM speaker, Webcor-built motor, amplifier with 50 to 10,000 cycles, speedometer-type tape-use indicator, 2-speeds. Records and plays back up to 3 hours on one reel. Sandalwood brown case.

At All Better TV, Radio, Appliance Dealers & Dept. Stores

DeMAMBRO RADIO SUPPLY COMPANY
(Wholesale Distributors Only)

1095 Commonwealth Ave., Boston—ALgonquin 4-9000

Boston ● Brockton ● Worcester ● Providence, R.I. ● Keene, N.H. ● Manchester, N.H.

Rev. Uhlinger To Be Guest Speaker at NU

Reverand Dr. Paul J.Uhlinger, Minister of the Newton Methodist Church, Newton, will be the guest speaker at Northeastern University's weekly non-sectarian services in the Eacon Memorial Chapel, Wednesday, December 26, Dr. Charles W. Havice, Dean of Chapel and Chairman of the Department of Philosophy and Sociology, announced today.

A Lecturer in Philosophy at Northeastern, Reverend Uhlinger recieved his A. B. degree from Youngstown College, Ohio, B. D. degree from Oberlin College, Ohio, and PhD. from Boston University Graduate School.

A native of Ohio, he is the former Dean of Students at Taylor University, Upland, Indiana, and Superintendant of Social Settlement Work in Warren and Youngstown, Ohio, for ten years.

Reverend Uhlinger is a member of the National Association of Biblical Instructors.

Bullard Named To Post At Raytheon

John W Bullard has been appointed professional employment manager for the Receiving and Cathode Ray Tube Operations of Raytheon Manufacturing company.

He will be responsible for recruiting and screening the Operations' professional, administrative and supervisory personnel. His office will be at 150 California street, Newton.

Before joining Raytheon, Bullard served from 1953 as sales and service manager of the Precision Knitting Machine Company, Syracuse. He formerly operated the National Vocational Service in Syracuse, an employment agency specializing in administrative and professional personnel, and later was consultant to the president of the Easy Washing Machine Co., also of Syracuse.

Boys Home to Receive Sports Equipment

Basketballs hockey sticks, and other athletic equipment will be given to the Workingboys Home in Newton Centre as a result of a successful cookie sale conducted by Pack No. 72 Cub Scouts.

The cookies for the sale were made by the Cub Scouts at their Den meetings, and sold at their December Pack meeting which was held at the Meadowbrook Junior High School, Oak Hill.

Highlight of this meeting was a talk given by Francis Smith on "Guns and Safety."

Mr. Smith is considered one of the top marksmen in the country. He was a member of the Hearst Trophy Team in 1950, winner of the Keough Trophy in 1949 and 1950, and member of the winning team in the Dewar League in 1949-50-51.

After his talk Mr. Smith presented an exciting color film on marksmanship which was enthusiastically received by his Cub Scout audience.

Ben Blank, Cub Scout Master, presented awards to the following: Denner—Lewis Rosenberg, Philip Klein, Robert Epstein, Arthur Levine, Gerald Tarlow, and Peter Oppenheim; Assistant Denner — Geoffrey Senior, Joel Gordon, Mark Schiur, Mark Kirshen, Anthony Tesoriero, and Dennis Slawsby; Bear—Lloyd Smith, Marc Goldberg, and Elliot Goldberg; Gold arrow on Wolf—Sheldon Kaplan, Robert Krim, Jeffrey Diamond, Dennis Slawsby, and Peter Schneider; Silver arrows on Wolf—Harold Weinstein, Robert Krim, Dennis Slawsby and Peter Schneider; Wolf—Richard Epstein, Jeffrey Diamond, Joel Gordon, Fred Bevins and Robert E Freeman.

Christmas Party Is Held For Youngsters

The Corpus Christi Guild of Auburndale held its annual Christmas Party for the younger children of Corpus Christi Sunday School Saturday morning, December 15. The event was under the co-chairmanship of Mrs. John Callahan and Mrs. Patrick Kelly

Santa Claus delighted the children with his presents and favors and a Christmas film was shown. Mrs. Henry Lundquist held their rapt attention with her Christmas story-telling.

The following committee assisted: Mrs. James McEvoy, Mrs. Daniel Kelly, Mrs. W. E. Ziegiebel, Mrs. Maurice O'Connell, Mrs. Harold Hattem, Mrs. Frederick Gibbons, Mrs. Leo Brennan, and Mrs. Robert Willis.

Merry Christmas from all of us to all of you...

FIRST NATIONAL STORES

Happy Holiday Greeting! Happy Holiday Eating!

Christmas Holiday Store Hours
(Super Markets Open Till Nine O'Clock Thursday, Friday and Saturday Evenings)

FIRST NATIONAL'S GRADE A—NORTHERN BROAD BREASTED—PLUMP MEATY

TURKEYS ALL SIZES FROM 10 LBS TO 24 LBS OVEN READY LB 47¢

Beltsville Turkeys OVEN READY — 5 to 8 LB AVG Ideal for Small Families LB 49¢

Chickens	ROASTING—4½ to 5½ LB AVG OVEN READY	LB 53¢
Ducks	PLUMP MEATY — OVEN READY	LB 47¢
Pork Loins	TENDER YOUNG PORK FOR ROASTING 7-RIB CUT	LB 29¢
Rib Roast	CHOICE GRADE — HEAVY STEER BEEF 7-INCH CUT	LB 59¢
Sausage Meat	FINAST — MILDLY SEASONED	LB 43¢
Oysters	PLUMP FOR STEWING	PINT 89¢

Holiday Beverage Special!

Be Sure to Have Enough On Hand for Friends and Visitors When They Drop in During the Holiday Season . . .

FINAST GINGER ALE Or Sparkling Water and Other Popular Flavors 6 12 OZ BOTS 29¢

Big 1 Pint 12 Oz Bot ALL FLAVORS 3 FOR 35¢ Price for Contents Only

Holiday Dessert Treat!

For That Holiday Party Serve This Delightful Ice Cream Treat Special

BROOKSIDE ICE CREAM Special

Pistachio Ice Cream with a center of Vanilla & Maraschino Cherries 1½ PT CTN 49¢

REGULAR FLAVORS 2 PINT CTNS 49¢

Fresh Baked Christmas Pies and Fruit Cakes for Your Holiday

Mince Pie	JOAN CAROL A REAL OLD FASHIONED RECIPE	EA 55¢
Squash Pie	GOLDEN NATIVE SQUASH AND CHOICE SPICES	EA 49¢
Apple Pie	FROM JUICY SWEET NATIVE APPLES	EA 43¢
Light Fruit Cake		LB 59¢ 2 LB 1.15
Dark Fruit Cake		LB 55¢ 2 LB 1.09
Deluxe Fruit Cake Ring		2 LB 1.29

Gift Reminder! CIGARETTES All Leading Brands

Reg. Size	CTN OF 10 PKGS	$2.45
King Size	CTN OF 10 PKGS	$2.55
Filters KING SIZE	CTN OF 10 PKGS	$2.66

Favorite Christmas Candies

Now On Sale At All Stores — Just Right to Fill Stockings or Gifts

Candy Canes		PKG OF 6	25¢
Ribbon Candy	THIN-THIN	10 OZ PKG	59¢
Hard Candies	FANCY MIXTURE	1 LB JAR	39¢
Candies	HARD and FILLED FANCY MIXTURE	14 OZ CELLO	29¢
Bag O'Gold	ROCKWOOD'S MILK CHOCOLATE	1½ OZ BAG	19¢
Chocolate Santa	ROCKWOOD	4 OZ PKG	29¢
Chocolates	HOLIDAY ASSORTED	2 LB 8 OZ BOX	1.39

Plus Many Other Holiday Candies Inexpensively Priced

Christmas Holiday Food Needs!

Fruit Cocktail	FINAST FANCY	2	1 LB 14 OZ CANS 67¢
Boiled Onions	FANCY SMALL WHOLE	2	1 LB JARS 39¢
Walnut Meats	FINAST	4 OZ CELLO 33¢	8 OZ CELLO 59¢
One Pie Squash	OR PUMPKIN	2	14½ OZ CANS 25¢
Stuffed Olives	JUMBLE-PAC SMALL or LARGE		10 OZ JAR 53¢
Tomato Juice	FINAST		1 QT 14 OZ CAN 29¢
Cream Cheese	BORDEN'S		8 OZ PKG 35¢
Potato Chips	CAIN'S Twin Pack		10½ OZ BAG 59¢
Mixed Nuts	FINAST SALTED		6 OZ PKG 49¢
Pears	FINAST BARTLETT HALVES		1 LB 13 OZ CAN 39¢
Peas	YOR GARDEN Extra Large Tender	2	1 LB 1 OZ CANS 37¢
Potatoes	SWEET Finast Fancy		1 LB 2 OZ CAN 25¢
Cranberry Sauce	Mirabel	2	11 OZ JARS 35¢
Preserves	STRAWBERRY MIRABEL PURE		1 LB JAR 35¢
C & B Plum Pudding			16 OZ CAN 49¢
Mincemeat	FINAST		9 OZ PKG 23¢
Pie Crust	FINAST	2	9 OZ PKGS 27¢
Poultry	STUFFING Stickney & Poor	2	6 OZ PKGS 27¢
Marvo Shortening			3 LB CAN 83¢
Finast Flour	ALL PURPOSE FAMILY		10 LB BAG 79¢
Burnett's Vanilla	Pure Extract		2 OZ BOT 39¢

Big Grocery Values!

Comstock Apples	SLICED ½ PRICE SALE	2	1 LB 4 OZ CANS 35¢
Tomatoes	ITALIAN IMPORTED		2 LB 3 OZ CAN 29¢
Statler Tissue	BATHROOM SUPER COLORED		REG ROLL 10¢
Finast Ketchup	NEW PACK	2	14 OZ BOTS 39¢
Cling Peaches	RICHMOND HALVES or SLICED		1 LB 13 OZ CAN 29¢
Facial Tissues	FINAST WHITE	4	BOXES OF 400 67¢

Big Holiday Coffee Buys!

Good Coffee Is Welcome Coffee Any Time! First National Has a Fine Selection for You to Choose From.

Mild and Mellow Richmond	1 LB BAG	87¢	
Rich Full Bodied Kybo	1 LB BAG	99¢	
Regular or Drip Grind Copley			1 LB CAN 1.03
Copley Instant	2 OZ JAR	49¢	6 OZ JAR 1.29

"Yor" Garden Frozen Foods!

Strawberries	SPECIAL Sliced in Sugar Syrup	2	1 LB CTNS 69¢
Squash	SPECIAL — GOLDEN	2	1 LB PKGS 33¢
Grape Juice	FAMILY FAVORITE	2	6 OZ CANS 35¢
Peas	TENDER, SWEET	2	10 OZ PKGS 37¢

Produce Values!

EMPEROR VARIETY — PLUMP, MEATY

GRAPES		LB 19¢
Oranges	FLORIDA BABIJUICE — GOOD SIZE	DOZ 33¢
Tangerines	JUICY, THIN-SKINNED GOOD SIZE	DOZ 29¢
Celery	CRISP, PASCAL	LGE BCH 29¢

The Perfect Christmas Gift!

Here is a lasting gift that will be useful to your child for years to come. Recommended by educators as a "must" for every child.

WORLD FAMOUS JUNIOR CLASSICS ALL VOLUMES NOW ON SALE 99¢ PER VOL.

Same Low Self-Service Prices in All Stores in This Vicinity. We Reserve the Right to Limit Quantities.

FIRST NATIONAL STORES

Christmas Safety Hints For The Home Offers Protection

Each year fire turns Christmas, the most joyful time of the year into tragedy in hundreds of American homes.

Christmas fires occur because extra hazards—highly flammable Christmas trees and decorations—are brought into homes, schools and public buildings. Other hazards include the use of lighted candles, defective electric lights and flammable costumes used at Christmas pagents.

A little knowledge of these hazards, and how to prevent tragic fires, will help keep Christmas the Merry Holiday it should be in our homes.

The National Board of Fire Underwriters' engineers have devised the following simple rules, which if followed will help to make your Christmas tree safe:

1. Choose a small tree, instead of a big one. Remember, a small tree can be just as beautiful as a large one, and it is much less hazardous.

2. Do not set up the tree until a few days before Christmas. Keep it outside, set in a pail of water until ready to install in the building.

3. Place the tree in the coolest part of the house. If necessary shut off the radiator closest to the tree.

4. Do ot under any circumstances, use cotton or paper for decorations on the tree or around the tree.

5. Do not place electric trains around the tree.

6. Use only electric lights (Never use Candles) and see that all of the wires are in good condition and not frayed. Those that have been inspected by Under writers' Laboratories have a paper band around the wire or a statement on the box. Look for this when you purchase these lights.

7. Provide a switch some distance from the tree for turning the electric lights off and on. Do not plug or unplug the lights beneath the tree.

8. Do not leave the tree lights burning when there is no one in the house. From time to time inspect the tree and see if any of the lights are resting on the needles or the needles are turning brown. If, so change the locations of the lights.

9. When the needles start to fall, take the tree down and discard it out of doors away from the building. Never store it in the basement or any section of the building whe nyou are finished with it.

If decorations are to be used about the house do not permit them to be around chairs or other places where people may smoke. It is preferable to have them up near the ceiling, well above the heads of anyone standing up.

Keep plenty of ash trays about the house and use them. Do not smoke near the Christmas tree or other combustible materials.

If lights are desired in the windows, Never use candles. Keep curtains and other flammable materials pulled back at least 6 inches from any light. Use non-flammable decorations of glass or metal, and "fireproof" snow in decorating your Christmas tree.

After you have opened your presents, remove all of the gift wrappings and packing materials and dispose of them to a safe location where they will not cause a fire or help a fire to spread

The Newton Fire Department wishes to each and everyone a Very Merry and Safe Christmas.

o

Engagement of Carol Lowenberg Is Announced

Dr. Benjamin Lowenberg of Newton, announces the engagement of his daughter, Carol Susan, to Dr Norton Fishman, son of Mr. and Mrs. Moses Fishman of Dorchester.

Miss Lowenberg, daughter of the late Anna Wasserman Lowenberg, is now a senior at Boston University, Sargent College, where she is majoring in physical therapy. She is the neice of Mr. and Mrs. Leo E. Wolf of West Newton.

Dr. Fishman graduated from Boston University, Phi Beta Kappa; received his Master's Degree in chemistry from Northeastern University and graduated from Harvard School of Dental Medicine. He served two years as a Captain in thes United States Air Force Dental Corps.

A June wedding is planned.

o

The only item never found in a glove compartment is a pair of gloves.

Cub Scouts Pack 23, N. L. F.

The December meeting of Pack 23, Cub Scouts, of Newton Lower Falls will be held tonight, December 20, at 7 o'clock, at Hamilton School.

Cubmaster Edw. Steele will lead the group in Christmas carols, assisted by Mrs. Alberta Morrison at the piano. Martin Glickman of Den 3 will conduct the Chaunkah candlelighting ceremony.

Each Den will have on display its own Christmas tree, decorated with handmade ornaments made by the cubs. The boys have also created games to be used to entertain the young guests. Another project has been to repair and renew old and broken toys, which will be presented to the State hospital.

Cookies baked by the mothers, and ice cream will be served to the members of the pack and their entire families.

The boys of Pack 23 have just successfully completed their annual fund raising project, the sale of Christmas wreaths.

REV. DR. RAY A. EUSDEN of Eliot Church, is shown admiring one of the Christmas trees being offered for sale by the church as a fund-raising project to aid the building of the new edifice to replace the one destroyed by fire. (Photo by Gordon R. Wilk)

Many Holiday Activities At West Newton Community Centre

Many holiday activities have been planned for the West Newton Community Centre, Inc., by the staff, board and committees.

This evening the Board of Directors Boy's and Girl's Committees will give a party for members of the 6th grade dancing school from 6:30-8:00 p.m. Mrs. Arthur W. Senecal and Mrs. George C. Sweeney are co-chairmen of this annual event and their committee includes Mrs. Lewis S. Pilcher, Kenneth Prior, Mrs. Harold Amidon, Mrs. Kenneth Henderson and Mrs. Ernest Kuebler. Miss Betty DiMurro, dancing teacher, and Mrs. Skinner, will lead the games. At 8 o'clock the same evening Mrs. Skinner and Arthur Wallace have planned an entertainment for the Evening Boy's Division of the Centre. Movies showing the Boston Celtics and Boston Bruins in action will be shown to the group by Burton S. Skinner, and refreshments will be served by Mrs. Senecal and her committee.

Friday afternoon the Annual Children's Party for all members of the Centre through the 6th grades will be held. Mrs. Loomis Kinney is planning a very interesting program for the boys and girls including a magic show by Peter Bowen, movies, refreshments, grabs and other entertainment. Mrs. Kinney's committee includes Mrs. C. E. Worthen and Mrs. Edward B. Gray.

Friday evening the Centre's first Christmas Swing will hold forth for boys and girls in Junior and Senior High School. Miss Lynch and Samuel Turner of the Centre Staff are committee advisors and the co-chairmen are Miss Joan Cooper and Thomas Holland. Their committee includes Sabina Holland, Susan White, Geraldine Carter, Dorothy Allen, Joseph Panzera, Howard Haywood, Teddy Hansberry and Dick Armstrong.

Thursday evening, December 27, the Senior Girls will sponsor a Date Night Party from 8:00-11:00 p.m. Karen Evans is general chairman of the party. Refreshments committee includes Geraldine Carter and Joan Cooper. Entertainment committee consists of Dorothy Allen, Shirley Cooper and Joan Houston. Shirley Cooper is also in charge of tickets. Eleanor Moore and Martha Evans are planning very gala decorations for this cabaret style party. Many novelty numbers have been planned by the girls for their friends and escorts.

The West Newton Community Centre is one of Newton's Red Feather Agencies.

o

Rainbow Gives Majority Service

Newton Assembly No. 60, Order of the Rainbow for Girls, gave a public majority service at 7:45 p.m., December 15. The girls who received their majority were Carol Brown, Janet A. Chacran, Beverly A. Cummings, Beverly M. Mullen, Virginia G. Porter, and Helen E. Ranney. An informal reception followed immediately after the Majority Service, with entertainment and refreshments.

Today (Thursday), the Rainbow Girls will go Christmas caroling. They will meet at 6:30 p.m. at the Masonic Temple in Newtonville.

Barbara Delorey, Barbara Joyce Donald, Betty MacEricson, Joan Hoops, Sally McCombe, Diana Moore, Patricia Sisson, Pamela Storm, Alma Rousseau, and Pamela Wilson were initiated on November 17. Following the initiation, the annual kiddie party and cake walk was held in the Social hall. All the girls dressed up as children not over 10 years old. A grand time was reported by all.

o

An electron tube has been developed which will operate at frequencies as high as 100,000 megacycles.

MERRY CHRISTMAS

From All the Piffins and from All of Us at the Country Store

The Country Store Inc. of CONCORD
349 High St. Westwood
HANTUCKET, EDGARTOWN and SARASOTA

If you're going North or South this Winter
Shop at
Robin Hood's Barn, Inc.
for the best in Sportswear

Robin Hood's Barn, Inc.
680 HIGH STREET, WESTWOOD DEdham 3-5570
(On Route 109 - 1½ Miles off Route 128 at Exit 55A)

WALLPAPER HEADQUARTERS

NEW - NEW PATTERNS
Make Those Needed Repairs and Decorations Now. See Us First! Let Us Show You Our Complete Line of Wallpapers and Interior Paints.
LIBERAL DISCOUNTS!
Phone Bigelow 4-8480
Sherman Brothers, Inc.
292 CENTRE ST., NEWTON

1200 BEACON STREET HOTEL BROOKLINE
- SPECIAL ATTRACTION -
PATTI RUSH
at the Piano
Nightly — 7 to 1
IN OUR
Cocktail Lounge
Charles T. Collins, Mgr.

A Merry And Meaningful Christmas To All

May your home be filled with the joy of the season.
May your heart rejoice in Earth's brightest hour.
May you live in peace, and all men learn good will.

George L. White
PRESIDENT

NEWTON-WALTHAM BANK and Trust Company
Serving
NEWTON · WALTHAM · WAYLAND · WESTON
AND SURROUNDING COMMUNITIES

MEMBER FEDERAL DEPOSIT INSURANCE CORPORATION
MEMBER FEDERAL RESERVE SYSTEM

On Committee

Miss Roberta Anthony, 49 Pierrepont St., Newton Lower Falls, was on the refreshment committee for a Christmas party given at the Harriet Tubman Settlement House, Tuesday.

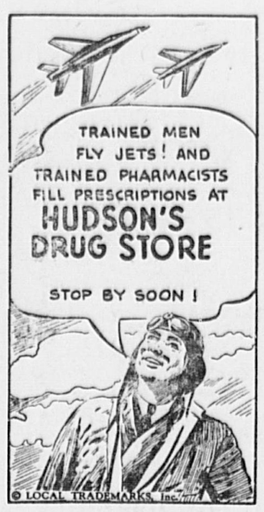

HUDSON'S PRESCRIPTION PHARMACY
Complete Invalid & Sick Room Service
Phone BI 4-8300
AT NEWTON CORNER on the SQUARE

Inter-School Council Holds Second Meeting

The Newton Junior High School Inter-School Council held its second meeting of the year at the F. A. Day Junior High School Wednesday afternoon, Dec. 12. This group, composed of representatives from the Student Councils of Bigelow, Day, Meadowbrook, and Weeks, was founded for the purpose of promoting better school relationships, exchanging and combining different school activities, sharing ideas and experiences, improving citizenship, and promoting better sportsmanship among the schools.

The Council consists of two members from each grade of the four schools, together with a teacher and a parent from each school. The group meets about once a month, rotating among the member groups. The Inter-School Council provides an opportunity for students, parents, and teachers at the junior high school level to meet and discuss mutual problems.

The officers for this year are: Peter Hamilton, Meadowbrook, President; Charles Aucoin, Day, Vice-President; Helaine Morris, Meadowbrook, Secretary; and Alan Copeland, Bigelow, Treasurer.

MEMBERS OF THE STEERING COMMITTEE of the Dynamics of Teaching Study met at the Newton High School to start work on the project. Seated from left to right: Mrs. Richard Mintz, Mrs. James H. Zimmer, Lawrence H. Anderson, director of the study; Mrs. Elizabeth Wattendorf, Mrs. J. Lawrence Oncley. Standing, left ot right: Edward V. Hickey, Jr., Dr. Ernest Kuebler, George Nielson, Richard Mintz, Dr. Charles Richter, Harold Wooster, Other members of the committee, but not present when the picture was taken, are Robert E. Segal, Harry Walen, Lorenz F. Muther, Jr., Dr. Harold B. Gores, Edward Uehlein, Mrs. Ross Cannon, Mrs. Sylvester McGinn and Mrs. Loomis Patrick.

Teacher Shortage Problem Now Being Studied Here

The first meeting of the committee to study the Dynamics of Teaching in Newton took place last Thursday evening, at the High School. This study, which is an outgrowth of community interest stimulated by last spring's White House Conference on Education, is under the chairmanship of Lawrence Anderson of the Newton High School faculty It is being sponsored by the Operation Education Committee.

The purpose of the project is to help alleviate some of the problems created by the teacher shortage, through a better use of the present staff. Two different areas will be explored. First, efforts will be made to discover and catalogue the wealth of talent and resources available among Newton citizens, and to use these talents and resources to enrich the curriculum of the boys and girls in school. The second area to be considered is the use of teacher aides for routine non-teaching work such as collecting milk money, taking attendance, and putting away supplies, thereby leaving the teachers with more actual teaching time. This second aspect of the project is very similar to the highly publicized Bay City Plan which stressed the use of teacher aides.

Mr. Anderson is planning to contact many of the people who were interested in the White House Conference and enlist their membership on the various sub-committees of the project. Members of the Steering Committee are: Mrs. Ross Cannon, Mr. Edward V. Hickey, Jr., Dr. Ernest Kuebler, Mrs. Sylvester McGinn, Mr. and Mrs. Richard G. Mintz, Mr. Lorenz F. Muther, Mr. George Neilson, Mrs. J. Lawrence Oncley, Mrs. Loomis Patrick, Mr. Robert E. Segal, Mr. Edward Uehlein, Mr. Harry Walen, Mrs. Elizabeth Wattendorf, Mr. Harold Wooster, and Mrs. James Zimmer. Ex-officio members of the Committee are: Dr. Harold B. Gores, Mr. Charles Richter, and Miss Katherine Curtis.

Life Saving Course to Start Jan. 8

Gilbert J. Champagne, Newton Red Cross Chairman of Water Safety, has announced that a free Life Saving and Water Safety Instructors' Course will begin on Tuesday evening, Jan. 8, at Babson Institute in Wellesley. Commented Mr. Champagne, — "This is a fine opportunity for those who wish to get jobs as Swimming Instructors or Life Guards next summer, as well as for those wanting a good background in Water Safety and Education".

Enrollment is limited. Applicants must be 18 years old and able to swim.

If interested call Mr. Champagne at Red Cross Chapter House, 21 Foster street, Newtonville—LA 7-6000, as soon as possible.

o

Named To Staff

Two Jackson students, Robin A. Gordon, daughter of Mr. and Mrs. Cecil R. Gordon of 340 Chestnut street, and Marilyn L. Smith, daughter of Mr. and Mrs. J. Ernest Smith of 36 Howland road, have been named to the staff of the Tuftonian, the magazine of Tufts University, which is written by and for the college body.

Robin, a member of Chi Omega sorority, is a junior at Jackson. Marilyn, a senior at Jackson, is a recent recipient of the Chi Omega Scholarship. She is the Literary Editor of the Tuftonian.

GOVERNOR HERTER SWEARS IN CHAGNON—Wilfred Chagnon of Newton is shown above, right, being sworn in by Governor Herter as chairman, South Essex Sewerage Board. The swearing-in ceremony, which took place in the Governor's office at the State House, was witnessed by friends of Mr. Chagnon, including Senator Donald Gibbs of Newton, center.

Co-Chairmen

Miss June Hanson of 331 Auburndale avenue, and Robert Duncan Stewart of 148 Church street, Newton, were co-chairman for the Christmas party given by members of Sigma Kappa sorority and Lambda Chi Alpha fraternity. Forty children were entertained at the party which was held at the Lambda Chi Alpha House. Miss Hanson is a sophomore from the School of Nursing and Mr. Stewart a senior from the School of Education.

MAKE IT A SPORTS Gifts Membership
TO THE NEWTON Y.M.C.A.
THE WAY TO BETTER LIVING
Physically — Mentally — Spiritually
Call BI 4-6050 for Information

Greenfield's
NEWTON'S FAVORITE SHOP FOR FINE SWEATERS AND SPORTS APPAREL
40 GLEN AVE. OFF 631 BEACON ST. NEWTON CTR.

Junior College to Plan for Alumni Participation in June

Class reunions, a dinner and dance, are in the plans for alumni of Newton Junior College as parts of Commencement Week next June, it was announced by William P. Fleming, '51, of Gilmanton Iron Works, New Hampshire, chairman of the Alumni Committee.

The committee met at the college and named Marilyn Rosenthal Jacobson, '49, of Framingham, Julia L. Wright, '48, of Newtonville and secretary of the committee; Sam Turner, '53, of West Newton, and Alan Campbell, '51, of Auburban to head subcommittees.

Chairman Fleming invited alumni to have representatives of each class at the committee's January 15 meeting at the College to help plan individual class reunions in conection with the tenth observance.

The drive by Walter M. Taylor, Director of the College, and plans for voting by all alumni for a nine-member Alumni Board were discussed. Nominations are still open for three, two, and one-year terms for the Board and ballots are to be prepared next month.

The commitee also gave full support to appeals to the public for suport of the college, including provision of furniture and furnishings suitable for the college lounge and library. To raise funds for publicizing its plans, the committee voted to put on sale immediately through the college bookstore, small name-and-address stickers suitable for use on mailings.

Director Taylor reviewed recent developments at the college and paid high tribute to city authorities and community agencies cooperating with the Newton School Committee in improving the building and grounds of the college. He reviewed curriculum trends, and the college's record in both its terminal and transfer curricula. He reported a twenty percent increase in enrollment this year.

The committee voted full alumni support in bringing Newton's low-cost college education to the attention of high school graduates.

o

Venus tried disarmament, ended up with ut a leg to stand on.

First Thought in WANT ADS and News Items
Call
DEdham 3-4000

Many thanks for giving us the opportunity to serve you in 1956. Hope we continue to be so favored in 1957. Happy holidays!

JOHN AND ALL THE FOLKS at the
DELL RESTAURANT, INC.
817 WASHINGTON STREET, NEWTONVILLE

Christmas Flowers ... Say "Happy Holiday"

such welcome gifts ... so easy to send

- Poinsettias and other festive plants
- Table and mantle arrangments
- Door Swags • Wreaths
- Gift Boxes of Cut Flowers
- Roping • Holly • Novelty Candles

No shopping worries, no do-it-yourself wrapping. Yes, it's so easy ... just phone or visit our large and new shop

BIgelow 4-6781
4-9593
Eastman's Flower Shop
"Quality and Service since 1934"
340-342 WALNUT STREET NEWTONVILLE, MASS.

STORE WILL BE OPEN TILL 9 P.M. FROM DEC. 19 TILL CHRISTMAS
OPEN ALL DAY SUNDAY, DEC. 23

GREETINGS & GIFTS
are brought to you from Friendly Neighbors & Civic and Social Welfare Leaders through
WELCOME WAGON
On the occasion of:

- Arrivals of Newcomers to Newton
- Engagement Announcements
- The Birth of a Baby

— PHONE —

MRS. VERNA SLIKER
BIgelow 4-8646
40 Hereward Road
Newton Centre, Mass.

MRS. RUTH ANDERSON
LAsell 7-1886
449 Waltham Street
West Newton, Mass.

MRS. M. R. SCAMMON
DEcatur 2-0797
290 Islington Road
Auburndale, Mass.

MISS BEATRICE M. EASTMAN
BIgelow 4-5124
196 Pleasant Street
Newton Centre, Mass.

(NO COST OR OBLIGATION)

BURTON'S LIQUOR MART, INC.
355 WASHINGTON STREET NEWTON
DEcatur 2-7676

Imported French Bordeaux WINE 99c
BOUCHET - 1952 Vintage. Bourdeaux, Rouge & Bourdeaux Blanc. Alcohol by volume 11-14%. 24-oz bottle

7-YEAR OLD WHISKEY 3.49 4/5 Qt.
A blend 37½% straight whiskey, 62½% grain neutral spirits. 86 proof. Allan's.

VODKA 3 4/5 Qt.
DON COSSACK. 80 proof. Distilled from 100% grain.

BOTTLED IN BOND KENTUCKY BOURBON 3.99
PINEBROOK. 100 Proof ⅕ Quart

LONDON DRY GIN 3
GOLD CREST. Distilled from 100% grain. 90 Proof. Full Quart

100% IMPORTED Scotch Whiskies
KINGDOM - 86 Proof
DISTILLED & BLENDED IN SCOTLAND
4.49 4/5 Qt.

Imported Canadian WHISKEY
CANADIAN CREST-86 proof
4.69 4/5 Qt.

IMPORTED DANISH LAGER BEER
CERES — Case of 24 12-oz Bottles — Non-Returnable $6.00

Imported 10 Yr. Old OLD BRANDY 4.69 4/5 Qt.
Mouquin 84 Proof

OLD NEW ENGLAND EGG NOG 2.45 4/5 Qt
30 Proof. Made with Rum, Whiskey, Brandy.

CARDINAL BEER
6 12 oz cans 89c
Case of 24 12-oz cans 3.29

IMPORTED WEST INDIES RUM 2.99 4/5 Qt.
TROPICO - 5 yrs. old. 84 proof

5 YEAR OLD KENTUCKY STRAIGHT BOURBON 3.59 4/5 Qt.
Bottled and distilled in Kentucky. 86 Proof. Bourbon Falls.

Club Notes - Personals

Musical Program Highlights Auburndale Woman's Club Meeting

The Christmas meeting of the Auburndale Woman's Club held Wednesday, December 12, at the Auburndale Clubhouse entertained an appreciative audience with a musical program called "Romance of Music" presented by Dolores (Miss Baldyga, soprano) and Dana (Mr. Lordly, pianist, narrator and singer.) Musical selections were from "My Fair Lady", "The Wizard of Oz", "Three Loves" and "Hi Lilly" and a variation from the concerto by Peginni played by Dana.

Mrs. J. Howard Littleton, president, presided at the business meeting where guests were welcomed. Mrs. Norman Kempf, chairman of Christmas Seals, gave a full report and Miss Lucy A. Turner, chairman of Veterans' Service, reported success of Food Sale. Mrs. George S. Wattendorf, chairman of Community and Civil Defense, took up collection for needy. Mrs. Littleton then introduced guest of honor, Mrs. George Race, Mass. State Federation Art chairman, who spoke on helping and inspiring the young in all fields of art. Mrs. Race felt that giving confidence was most important.

The Art Corner exhibit, Mrs. Albert E. Everett, chairman, set up for the December meeting made a creative conversation piece. A complete and beautiful collection of carved wood and china horses from the four corners of the world; from China to Brazil, was the exhibit donated by Mrs. Walter B. Morehouse. Also on display was an original collection of contemporary enamel on copper; trays, jewelry and bowls, done by Mr. and Mrs. James Cardell. Mrs. Joseph B. Rockett, day chairman, introduced Dolores and Dana, and Miss Jane Wyman, hostess, assisted by group 4. Stage decorations of frosted pine branches were arranged by Mrs. LeRoy A. Faulkner. Mrs. Charles D. Ansley and Mrs. Ruflus Estabrook, charter members were pourers.

Oak Hill Hadassah

A Minyan Party was held at the home of Mrs. Samuel Frager, 80 Boulder Road, Newton Centre, the evening of December 10. Special guest was Mrs. Chas. E. Wyzanski, Jr., who proved a most eloquent and informative speaker about the Youth Aliyah Rescue Work of Children.

"Youth Aliyah, of which Hadassah is the official American agency, is a worldwide movement founded in 1934 to rescue and to bring to Israel for rehabilitation homeless, orphaned and jeopardized children from all parts of the world.

Hope was expressed that Oak Hill Hadassah would increase the number of Minyans now meeting and that all Jewish women would support the Youth Aliyah Movement.

Mrs. Clarence Lipman, Youth Aliyah Coordinator, presented slides.

At the close of the evening, refreshments were offered by the hostess, assisted by Mrs. Abraham Feldberg, Youth Aliyah chairman, and Mrs. Irwin Lazarus, Oak Hill Hadassah president, poured. Members of Oak Hill Hadassah Youth Aliyah Committee are Mrs. Frager, co-chairman, Mrs. Louis Katz, Remembrance fun, Mrs. Abraham Shapiro, treasurer, Mrs. Frager, Minyan chairman, Mrs. Theo. Brody, Word Jewish Child's Day Chairman, and Mrs. Morris Brody, Youth Aliyan Bargain Spot chairman.

Murphy-Deady Engagement

Mr. and Mrs. George F. Murphy of Newton Centre announce the engagement of their daughter, Ensign Virginia Murphy, USN, WR, to Lt. (jg) John Joseph Deady, USN, son of Mr. and Mrs. Philip W. Deady of Manchester-by-the-sea.

Ensign Murphy is attached to the Pentagon, Washington, D. C. She is a graduate of Jackson College class of 1955. Her fiance was graduated from Tufts University in 1955.

Bible Study Class At Beth El

The next Bible Study class of the Beth-El Congregation of Newton, 561 Ward street, Newton Centre, will be held Thursday night, December 27. These classes are conducted by Rabbi Abraham Koolyk, and everyone is welcome. They will be held on the second and fourth Thursday of every month as 8:30 p.m.

Home From Vienna

Miss Rosamond Drooker of Chestnut Hill, has arrived home from Vienna, Austria. She attended the Vienna Academy of Music and Dramatic Arts for three years.

We Wish Everyone A Happy Holiday Season

Ara's
Wellesley

Social News

LT. RANDALL McADAMS WEDS MISS NANCY BEAVEN

MRS. RANDALL McADAMS

A reception at the home of the bride's parents, Dr. and Mrs. J. Mahlon Beaven of Ridgewood, New Jersey, followed the wedding of Miss Nancie Jean Beav- Adams, son of Mr. and Mrs. Luther Lewis McAdams of West Newton. The wedding took place in Ridgewood Methodist Church with the Dr. Karl Quimby officiating at the 3:30 ceremony last Sunday afternoon.

The bride was given in marriage by her father and wore a full length lace and tulle over satin gown with fingertip illusion veil with cap of lace and seed pearls. She carried white roses and stephanotis. Miss Carol Dinga of Ridgewood was maid of honor. Miss Alice Klein of Cleveland, Ohio, was bridesmaid.

The bridegroom's brother, Gordon McAdams of Belmont, served as best man. Ushers included another brother, Kenneth McAdams of West Newton, Pack M. Beaven of Fort Worth, Texas, brother of the bride, Richard Sullivan of Litchfield, Connecticut, and Leonard Pennington of Bainbridge, Maryland.

The bride graduated from Centenary Junior College, where she was a member of Delta Sigma Sigma sorority. Lt. McAdams, United States Marine Air Corps, attended Newton Schools and graduated from Lafalette College. He was a member of Phi Gamma Delta fraternity at Lafayette. After a wedding trip to New Hampshire the couple will be at home at Quantico, Virginia.

Miss McIntosh Is Engaged To J. H. Kavanagh Jr.

A recent engagement announcement is that of Miss Norma May McIntosh and Mr. John H. Kavanagh, Jr., son of Mrs. Muriel Kavanagh of Newtonville. The parents of the bride-to-be, Mr. and Mrs. Allan D. McIntosh of Needham, announced the betrothal.

Mr. Kavanagh plans to graduate in June from Boston University, College of Business Administration.

Miss Hayes To Wed Mr. Lewis

A January wedding is being planned by Miss Dorothy H. Hayes whose engagement to Mr. Theodore E. Lewis is announced by her parents, Mr. and Mrs. Louis G. Hayes of Auburndale. Mr. Lewis is the son of Mr. and Mrs. Samuel I. Goldberg of New York City.

Miss Hayes is a graduate of Wheaton College. Her fiance is an alumnus of New York University.

A new type of radio antenna has no towers, rods, or wires, but consists of a column of ionized air.

Miss Greenfield Becomes Fiancee

The marriage of Miss Mary-Jane Greenfield and Mr. Harold Milton Becker, son of Mr. and Mrs. Robert Becker of Haverhill, will be in February. Mr. and Mrs. Joseph Greenfield of Newton announced their daughter's engagement.

The bride-elect studied at the Brimmer and May School and Garland Junior College. Her fiance prepared at Tilton Academy for Syracuse University.

Miss Switzer To Be Married

The engagement of Miss Barbara E. Switzer to Mr. Robert F. Pierce, Jr., son of Mr. and Mrs. Robert F. Pierce of Newtonville, is announced by her parents, Mr. and Mrs. F. Amos Switzer of Newton.

Miss Switzer and Mr. Pierce both studied at Boston University. Mr. Pierce is now with the armed services.

Summer Wedding For Miss Wilder

Col. and Mrs. Allan S. Wilder, USA, of Waban, announce the engagement of their daughter, Miss Ann Wilder, to Mr. Allan H. Davis, son of Mr. and Mrs. Stanley W. Davis of Rockland.

Miss Wilder attended Tufts Tufts Uuiversity. Her fiance is a student at Boston University, School of Public Relations.

Weddings - Engagements

JOAN SHARROW

Engagement of Joan Sharrow Is Announced

Mr. and Mrs. Michael Sharrow of Newton Centre, announce the engagement of their daughter, Miss Joan Marjorie Sharrow, to Mr. Donald Selwyn Gochberg, son of Mr. and Mrs. Hyman Gochberg of Newton Centre.

Miss Sharrow attended Barnard College and is now a senior at Simmons College. Mr. Gochberg, an honor graduate of Bates College, Class of '55, did a year of post-graduate study at the University of Iowa. He is now stationed with the Armed Forces at Fort Knox, Kentucky.

MARY CHARBONNEAU

Miss Charbonneau Plans June Wedding

Mr. and Mrs. Raymond Charbonneau of 60 Calvary street, Waltham, announce the engagement of their daughter, Mary Elizabeth, to George W. Stiglich Jr., son of Mr. George W. Stiglich of Brookline.

Miss Charbonneau, a graduate of St. Mary's High School, Class of 1950, is employed as Asst. Manager of Brigham's Newtonville store.

Mr. Stiglich was graduated from Newton High School, Class of 1950, and is employed as Asst. Manager of the Newtonville Branch of the Newton National Bank.

A June wedding is planned.

Joan Rudberg To Become Bride Of Robert Lavin

Miss Joan M. Rudberg, daughter of Mr. and Mrs. Clayton S. Rudberg of Waban and Wolfboro, New Hampshire, will become the bride of Mr. Robert C. Lavin, son of Mr. and Mrs. Ernest C. Lavin of Wellesley and Duxbury. Her parents announced the engagement and the wedding will take place in June.

In 1949 Miss Rudberg was graduated from the Beaver Country Day School and in 1953 she received her degree from Connecticut College for Women. She received her Master's degree from the Harvard Graduate School of Education. Mr. Lavin served with the Army Intelligence and was graduated from Wesleyan University with the class of 1953. He is a member of Alpha Chi Rho fraternity.

Laymen's Service

The congregation of Temple Shalom of Newton will observe the Sabbath this week with a Laymen's Service beginning at 8:15 p.m. (Friday evening, December 21). Sidney J. Simons, president of Temple Shalom will conduct the service with other members of the congregation assisting him.

Ilene Wasserman Lt. Wm. Grinker, Engaged To Wed

From Brookline Mr. and Mrs. Hary I. Wasserman anounce the engagement of their daughter, Miss Ilene Ruth Wasserman, to 2nd Lt. William Stephen Grinker, USA, son of Mr. and Mrs. Henry F. Grinker of Newton.

A senior at Boston Uuiversity, Miss Wasserman is a member of Alph Epsilon Phi sorority. Her fiance was graduated from M.I.T. and is now stationed at Fort Lee, Virginia.

They will marry this summer.

Miss Jakobson Engaged To Mr. Anderson

Mr. Andrew A. Jakobson of West Newton announces the engagement of his daughter, Miss Andrea M. Jakobson, to Mr. Thomas Theodore Anderson, son of Mr. and Mrs. Toimi Anderson of Waltham.

The future bride, daughter of the late Mrs. Ida Jakobson, is a graduate of Boston University, College of Music. Mr. Anderson is studying at Tufts University. A summer wedding is planned.

Dramatic and Speech Lessons
For Children 5 and over.
15 years experience.
Phyllis Feinson Steigman
Phone evenings LAsell 7-8463

Call us for a "blind" date
CUSTOM MADE VENETIAN BLINDS
Lattis, Belmar, Bamboo Shades and Draperies. Old blinds washed re-taped, re-corded and refinished - ONE DAY SERVICE
CREDIT TERMS - OF COURSE
PORCH SHADES CORNICES TRAVERSE RODS
COMBINATION DOORS and WINDOWS
WOOD OR ALUMINUM
RIT-MAR SHADE & SCREEN CO.
1434 Commonwealth Ave., LO 6-1728—6-8532

All of a sudden
YOU ARE A MUSICIAN!
With no knowledge of music or the drudgery of lessons, you can sit right down and in a matter of minutes play the HAMMOND CHORD ORGAN with both hands and foot pedals and produce beautiful organ tones.
The ultimate in relaxation is yours with the organ the whole family can play and enjoy. Drop in and try it at your convenience. Easy low terms arranged.
Hammond Organs in all Sizes and Models
MATHESON PIANO & ORGAN SHOP
250 WORCESTER RD., FRAMINGHAM
TRinity 2-3883

for Christmas ...
make it lovely ...
make it lavish ...
make it lingerie!
Exclusively Yours... from Dovee Vil
newton's newest complete Corsetry and Lingerie Salon
featuring a Complete Line of Rogers Lingerie
1150 BEACON ST., at 4 Corners

Alterations are FREE!
Girdles & bras by Cordé de Parie
presents "Give and Take"
RIBBON CORSELETTE
This remarkable corselette fits like a dream at ease or in action. The give and take action beneath the cup is the secret. Stretch your arms and the elastic gives just enough — relax, and it takes back "the give". No pulling on the shoulders,, no branding with straps that cut deep. Try one and feel the new freedom—see beautiful new lift! In white embroidered nylon marquisette B and C cups.
Personalized Professional Fittings
OPEN THURSDAY AND FRIDAY EVENINGS

teencraft TRADE MARK
It's a breeze!
YOU PAINT BY NUMBER
TREASURE CHEST
Box for loot and love notes. Built-in upswing tray. Lock and key for privacy. $2.49
RECORD HOLDER
Neat rack for discs. Holds 50 seven inch records. Indexed. Made of black plastic, ends paneled in leatherette. $2.98
SCRAP N' SNAP BOOK
A big BIG book (11" x 15"). Stiff, padded cover bound in leatherette. $2.49
Just match the numbers on the paints to the numbers on the object. Easy-does-it! Three terrific objects to paint. Four fabulous designs to choose from. C-O-O-L colors—pink, off-white and turquoise. Box contains — object of your choice, pre-mixed oil paints in plastic containers, artist's brush and instructions.
KEN-KAYE Krafts Co.
1227 Washington St. — West Newton
LA 7-1206 BI 4-1953

Noel
As this year comes to a close, we want to express our thanks for your loyal patronage and our wish that your Christmas will be the most joyous you have ever known ...
Sal Rizzo HAIR STYLES
TELEPHONE LAsell 7-8636
1651 BEACON STREET WABAN, MASSACHUSETTS

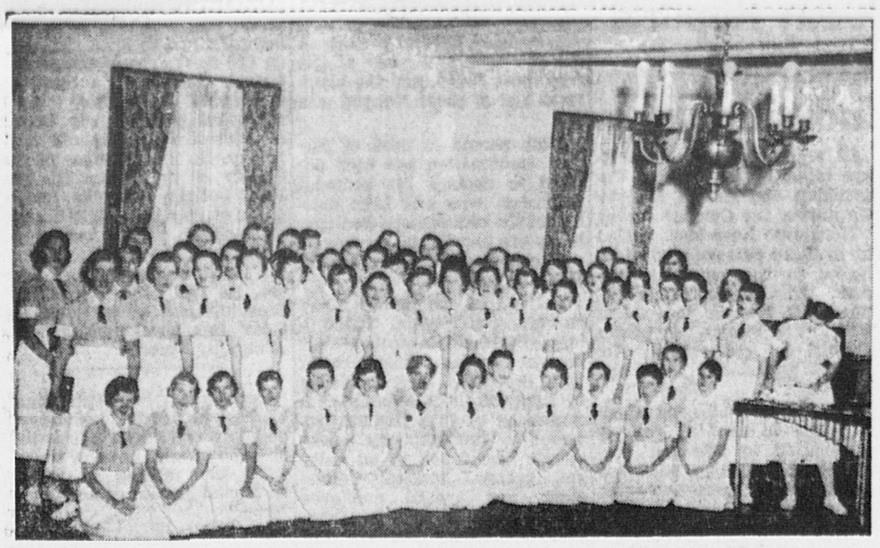

ALL 62 MEMBERS of the pre-clinical class at Newton-Wellesley Hospital's School of Nursing sang Christmas carol selections at the regular December meeting of the Newton-Wellesley Hospital Aid Association, held last week at Allen Riddle Hall. The choral group was under the supervision of Miss Anne Dring, a graduate of the Class of 1956 and assistant nursing arts instructor. Gail Kelley, a second-year student, played the vibraphone, and Miss Jean Latona, class president, announced the selections.

- Aldermanic Affairs

Parking problem near Commonwealth Country Club, Algonquin road, Chestnut Hill, results in action by Board to limit skiing on club grounds to members only.

* * * *

Resolution adopted concerning private use of city vehicles. It was brought about due to necessity of paying claims for personal injuries.

* * * *

Voted to send back to Claims and Rules Committee that land on Elmwood street, be changed from Manufacturing to Business "A" Zone.

* * * *

School Board criticized for hiring elderly persons for cafeteria and custodial work, which has resulted in personal injury claims against the city.

* * * *

Approved request of Sealer of Weights and Measures J. Ellis Bowen, that city ordinances be amended to provide that taximeters in the city operate on a five-cent drop for each 1½ minutes of waiting time.

* * * *

Denied request of Purchasing Agent Thomas J. Forde for transfer of $190 from his office expense account for purchase of new desk.

* * * *

Granted permit to Lawrence E. Tedford to conduct nursing home for 12 patients at 610 Centre street, Newton, until June 30, with privilege of applying for renewal after that date.

* * * *

City Treasurer and Collector Archie Whitman authorized to deduct for union dues from payroll checks in accordance with Chapter 740 of the Acts of 1950.

* * * *

Renewals of 38 auctioneer licenses and 21 second-handmotor vehicle dealers' licenses for next year approved.

* * * *

Raytheon Manufacturing Co., granted license to store inflammables at 55 Chapel street, Newton, in a consolidation of its storage permits.

* * * *

Approved application of Jenney Manufacturing Co., for additional storage at 1148 Centre street, Newton Centre. Totals permitted will be 11,000 gallons of gasoline underground, and 800 gallons of waste oil, anti-freeze, motor oil, grease and gasoline above ground.

* * * *

Brae Burn Country Club granted permission to construct addition to locker room at 326 Fuller street, West Newton, Single "A" Zone.

* * * *

Grant request of trustees of Newton College of the Sacred Heart to erect dormitory for 200 students at 885 Centre street, Newton, and for a parking area for 49 cars.

Mrs. Joseph M. Miller to Head Special Project of L. of W.V.

At a special meeting of the Board of Directors last week, Mrs. Joseph M. Miller of 125 Dane Hill road, Newton Highlands was appointed chairman of a special project of the League of Women Voters of Newton. Entitled, "Focus on the Future", the purpose of the new program is to direct public attention and thought on the present world crisis. Inasmuch as world events are moving so swiftly, the pattern of governmental action changes so rapidly that decisions are put into effect with barely time for citizens to be informed of them or to express their approval or disapproval. The League seeks to encourage the examination of the present situation with a view to arriving at long-range solutions of problems that are the sources of recurrent crises.

Among the plans discussed to implement this project are a mass meeting on January 15, 1957 at the Beethoven School. Dr. Max P. Millikan, Director of the Center for International Studies at M.I.T. will discuss United States Foreign Policy.

Mrs. Miller, a former chairman of International Relations for the Newton League, outlined plans for discussion meetings to be held throughout Newton. She hopes to enlist the support of other groups in the community in examining the causes of present world tension and the means to solve the problems.

Mrs. Seymour Getter, president, conducted the meeting which was attended by Mrs. James Zimmer, first vice-president; Mrs. Isidor Slotnik, second vice-president; Mrs. Richard Mitchell, corresponding secretary; Mrs. Leo Jacobs, Bulletin Editor; Mrs. Maurice Strauss, Communications Chairman; Mrs. J. Ernest Smith, Finance Chairman; Mrs. David Cooper, Unit Chairman; Mrs. James Currens, chairman of the Nominating Committee; Mrs. Stanley Ebb, Publications Chairman; Mrs. Harvey Karp, Public Relations Chairman; Mrs. Paul Levi, Conservation Chairman; Mrs. John Locke, Economic Policies Chairman; Mrs. Charles Williamson, Education Vice-Chairman; Mrs. Harold Isacs, Individual Liberties Chairman; Mrs. Esmond Rice, Local Affairs Chairman; Mrs. Martin Greenberg, State Election Laws Chairman; Mrs. Leopold Beckwith, Voters' Service Chairman; and Mrs. Charles Ryan, Membership Chairman.

o

Institute for Clergy to Be Held Feb. 8

The annual Institute for Clergy, which is sponsored by Temple Shalom of Newton in cooperation with the Newton Ministerial Association, will be held Friday, Feb. 8 in the new Temple Shalom building. The session will start at 10 a.m., and will last until noon, when luncheon will be served.

Guest lecturer at the affair will be Rev. Dr. Abrahm J. Feldman of Hartford, Conn., who will speak on "Contributions of Judaism to Modern Society." Dr. Feldman is currently president of the Synagogue Council of America, and is highly regarded as a scholar, author, and speaker.

o

Fire-Fighters Again to Rescue Of MD Victims

Muscular Dystrophy Ass'n. of America will receive a check this week in the amount of $1,078.01, it was reported today by Chief Frederick A. Perkins, Jr., chairman. This check was made possible thru the generosity of the citizens of Newton and the cooperation of the Newton Fire-fighters. The firefighters placed some 400 canisters in all the store of Newton.

Credit and thanks is due to all the merchants in Newton for the use of a little counter space, for the month of November, the duration of collection for MDAA.

The "Hour Glass Canister" was filled to over-flowing in many stores it was reported to co-chairman Lieut. Elliott P. McClelland, by members of all Stations.

o

There are more than 7 million items used in the construction of the complex modern submarine.

Home On Holiday

Two girls from the Newton area left Wells College last Saturday, for an 18-day Christmas vacation. They are Karol Kavanagh, daughter of Mr. and Mrs. John H. Kavanagh, 53 Gammons road, Waban, and Elizabeth Hulsman, daughter of Mr. and Mrs. William Howard Hulsman, 11 Bemuth road, Newton Highlands. Miss Kavanagh is a senior at Wells and spent her junior year at the University of Edinburgh, Scotland. Miss Hulsman is a member of the freshman class.

PIANO SALE
Christmas Samples

Here is the Sale you have been waiting for—Christmas Samples with a new guarantee.

Good Used Spinets
As Low As $13.39 Per Month

Yankee Doodle
Piano & Organ Shop
Carl Tamm
364 Washington Street
HOLLISTON
Phone Holliston 2426
Open Thursday and Friday 10 to 9, Saturday 10 to 6.

Tiger Five Faces A Rugged Schedule--Drop Opener 45-42

With footballs all packed away in storage the Newton hoopmen are ready to keep sports in the headlines at NHS. Coach Ed Poskitt has lost possibly the greatest Newton player in history with the graduation of Russ Halloran, everybody's all-star forward. Halloran averaged better than 22 points a game and was a fine team player. Also missing from last year's team, will be 6.4 Howie Whitmore, another fine rebounder and scorer.

The spark to this years team should come from guard Al Martin. The 5.9 pepperpot is a real hustler and fighter and a great clutch player. Also returning from last year's team, will be Co-captain Johnny Beggs, a good scorer and top rebounder.

The most promising part of an inevitably poor Tiger season is a lanky 6.5 inch sophomore center, Vernon Rollins. After burning up the junior high circuit for two years he has won himself a starting job on the Tiger varsity and should be their top scorer.

Working with Al Martin in the backcourt will be junior, Bobby Calvert, a good playmaker and scorer. Another junior, Dave Louis, will see a lot of service up front for the Tigers. He is tall at 6.2 and has a fine variety of shots, but is noticeably weak on defense and is inconsistent.

Charlie Vento and Larry Stapin round out the backcourt crew, and will provide a good substitute guard-combination for Martin and Calvert.

The Tigers, in their opening game of the season, blew an eight point lead in the final quarter to drop a 45-42 decision to Medford, and the competition will be much rougher as the season progresses.

o

To Hold Carol Sings Friday Through Monday

Everybody from Newton and the surrounding communities is invited to participate in a "Carol Sing," Friday through Monday, December 21-24, from 7 to 7:30 p.m., outdoors in front of Centenary Methodist Church, Central street, Auburndale. The "Carol Sing" will be under the leadership of Miss Loryne Koebele, minister of music. Mrs. Frances McGill will be at the organ, which will be amplified. Each night a different choir will lead the singing. The Junk or Choir on Friday; Youth Choir on Saturday; Sunday the Senior Choir, and on Christmas Eve all choirs.

The Carillonic Bells will be played each evening of Christmas week from 6:30-7:00.

It is hoped that many people will come and bring their neighbors and friends to join in singing the carols of old.

Daughter of Former Newton Resident Cited

Five members of the Gustavus Adolphus faculty of St. Peter, Minn., were included in the recently published ninth edition of American Men of Science, a biographical index of Americans who have distinguished themselves in the fields of social and behavioral sciences.

Among them was Dr. Mary Alice Eaton Ericson of the sociology department. She is the daughter of Mrs. Clifford Eaton, formerly of 127 Fairway drive, West Newton. Dr. Ericson is a graduate of Wellesley College and postgraduate of Chicago University and the University of North Carolina. Her latest publication is an article in the November issue of the Journal of Geography.

The three-volume index lists colleges attended and degrees held by the various persons, in addition to their present work, special accomplishments, some of their published writings and positions or memberships which they held on boards and organizations related to the field.

Home For Holidays

Over the Christmas holidays, lasting this year from December 13 to January 7, Goucher College students will collect clothing for a drive that has started at the college for Hungarian relief. In addition, Goucher students are engaged in projects to provide a scholarship for an Hungarian student.

Returning home for the holidays this week are Cecily K. Alexander, daughter of Dr. and Mrs. Leo Alexander of West Newton, and Susan P. Bloomberg, daughter of Mr. and Mrs. Edward Bloomberg of Newton Centre.

after the wedding...
A BEACONSFIELD RECEPTION!
For ideas, suggestions, menus, call Mrs. Conway, AS 7-6800.
HOTEL Beaconsfield
1781 Beacon St. Brookline
A FIELDS HOTEL

We're rushing you a trainload of our very best wishes for the brightest, happiest Christmas season ever!

Leanore's
39A LINCOLN STREET
NEWTON HIGHLANDS
LAsell 7-5185
AMPLE FREE PARKING

SWEATERS
FOR CHRISTMAS
FOR THE ENTIRE FAMILY
Buy Direct from Manufacturer
We do not have all sizes in styles and colors, but we do have quite an assortment, including many samples, seconds and slight irregulars at greatly reduced prices.
SOCKS & MITTENS INFANTS' SIZES TO MEN'S SIZES Including the Nylon Helanca (stretching)
THE GREAT DANE KNITTING MILLS
Corner Dedham Avenue and Webster Street
NEEDHAM, MASS.
(Behind Texaco Gas Station)

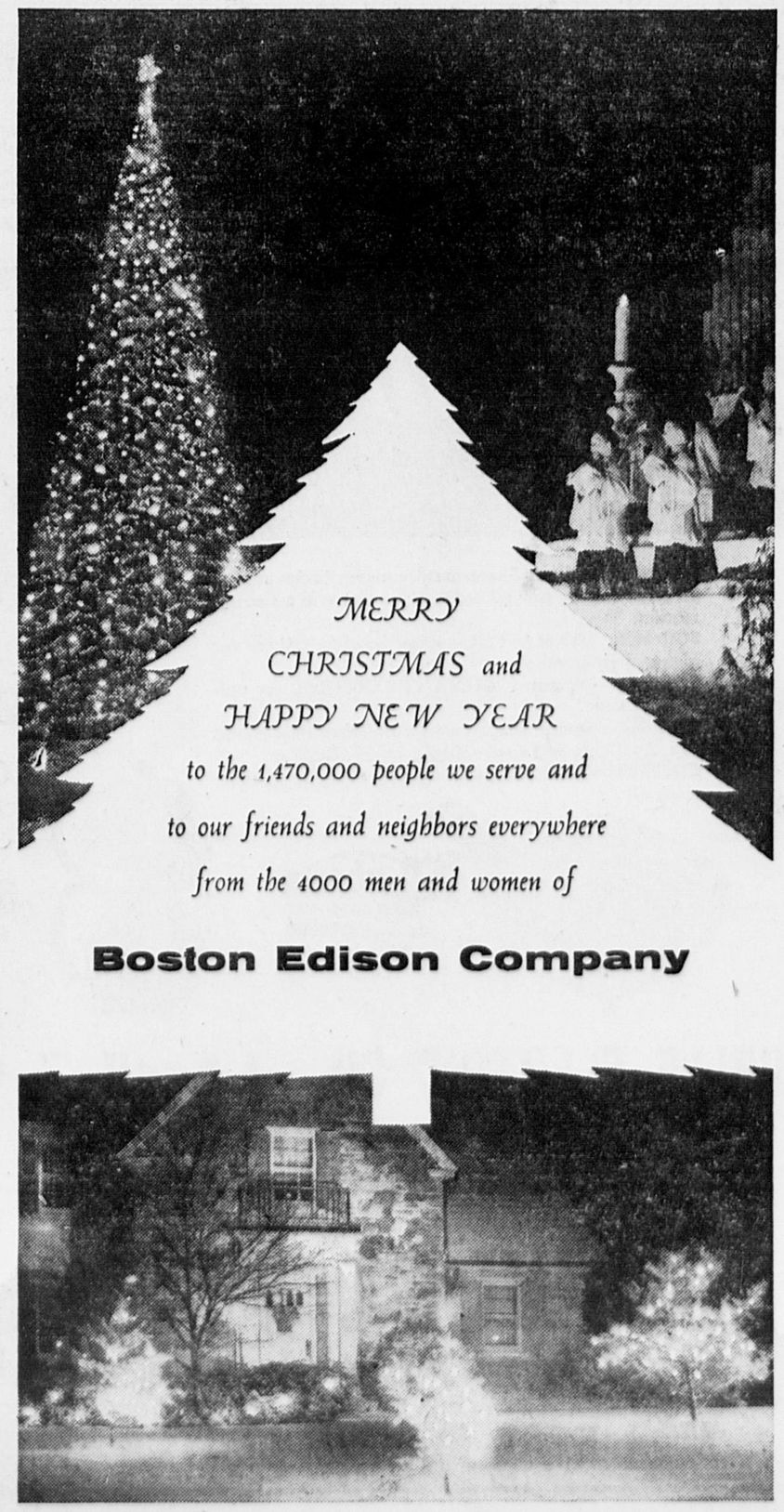

R. H. WHITE'S
NEEDHAM WAREHOUSE BARGAIN STORE
(Off Route 128 at Exit 54)
STORE HOURS: WEEKDAYS 11:30 A.M. to 10:00 P.M.
SATURDAY 10:00 A.M. to 6:00 P.M.
— PRE-CHRISTMAS SPECIAL —
ICE SKATES
SAVE $3 to $4 on this great offer on Nationally Advertised Skates

Men's 2-Tone Brown Trim and Facing

Girls' White Junior Figure Skate

Boys' Black Hockey, Brown Strap and Toe

BOYS' and GIRLS'
Reg. $9.95 SHOE SKATES
Boys' hockey style in black and brown. Girls' figure skates in white. Both in all sizes from 11 to 3.
$6.97

MEN'S and WOMEN'S
Reg. $10.95 to $11.95 SHOE SKATES
Sizes for Girls, Women 4 to 10
Sizes for Men, Large Boys 4 to 12
Girls' and women's figure skates in white.
Men's and large boys' hockey skates in black and brown.
$7.97

● Made of strong LONG WEARING cowhide leathers with reinforced toe caps and steel support match the wear and quality of shoes costing many dollars more. The skates are identical with those you will find on $10.95 and $12.95 shoe skates. They are made of the highest quality cold rolled steel. The blades are carefully tested for hardness with diamond cone. The highly polished coating protects against staining, rusting and pealing.

● This one special purchase we made early this spring, long before steel prices rose and while factories needed work, brings you the greatest possible savings on famous, nationally advertised skates.

R. H. WHITE'S NEEDHAM WAREHOUSE BARGAIN STORE *(Off Route 128 at Exit 54)*

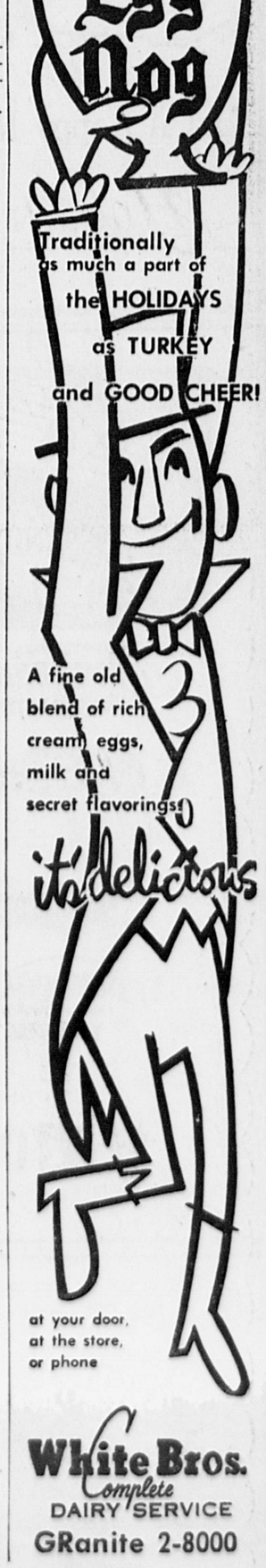

Postoffice Urges First-class Postage on Christmas Cards

In an effort to reduce the volume of Christmas Cards, running into thousands in the Boston Postal District, which annually are sent to the Dead Letter Branch to be disposed of as waste paper, Postmaster Joseph P. W. Finn urged the public to use first-class postage (3-cent stamps) on their cards this year.

The Postmaster explained that the use of two-cent postage on Chrismas cards originated from the fact that an unsealed piece of printed matter, or circulars, could be sent within certain weight limits for two cents.

Inasmuch as cards bearing two-cent postage are being mailed at the third-class rate, they are subject to the provisions of that rate. They cannot contain a written message, other than "Merry Christmas" or the like; they cannot be forwarded, even though such a forwarding address is held by the postoffice; they are not returned to the sender, even though the return address is shown.

"Many of these cards cost from 5 cents to one dollar each and this money is wasted when, for a single penny additional, they might have been properly delivered, even though the addressee may have moved several times since the last Christmas card was written. Year after year persons mail cards only at the Christmas Season from the same address list, never knowing or checking to find out if their correspondent has moved," said the Postmaster. First-class postage not only assures delivery but it permits the sender to keep his address list current, particularly if he includes a return address on each card.

The cost of forwarding these cards to a new address is more than the additional penny postage costs the public are asked to affix to these two-cent cards. Uncle Sam doesn't want to destroy these cards and neither is he anxious to handle these same wrongly addressed cards next Christmas and the year after. He doesn't like to see persons wasting money on cards and the time taken to write them. He is very concerned with the waste of taxpayers funds in handling these cards at this low rate of postage. It is hoped that the use of first class (3c on cards) will reduce the number of cards to be consigned to the waste paper pile at the postoffice this Christmas.

Air Mail and Air Parcel Post will assure delivery of cards or gifts to any part of the country by Christmas. In the New England area, the use of special delivery is recommended by postal officials. Special delivery service will be provided on Christmas Day.

This week thousands of veterans will be assisting regular letter carriers in the delivery of Christmas mail. Postmaster Finn has asked the cooperation of the public in the following:

1. Place number on or near door and name on mail receptacle.
2. Remove mail promptly after deposit to permit additional deliveries.
3. Remove carriages, bicycles and other articles from areas near the mail receptacle. Help avoid injury to carriers.
4. Light the hall or porch near the box.
5. Be helpful in supplying directions to these temporary carriers.
6. Arrange for the acceptance of parcels and mail by a neighbor in your absence.
7. Mail yet to be mailed should be separated into Local and Out-of-Town with the use of special labels available at the postoffice.
8. Church notices and business mail should be deposited considerably earlier than usual.

MARGUS PET SHOP

USE OUR CHRISTMAS LAYAWAY PLAN

Open Every Nite 'Til Christmas

Choice of Pets and Complete Pet Supplies

OPEN Mon.-Sat. 9-6 Friday Eves. 'Til 9

BE 2-6110

1429 Beacon Street Brookline

The Merriest Christmas Ever!

And A Happy New Year Too!

THE Clapper CO.

Newton's Seed & Garden Store

1121 Washington Street West Newton BI 4-7900

Cub Scout Pack No 70 Visits Hanscom Field

The Air Force Cambridge Research Center at L. G. Hanscom Field recently played host to Cub Scout Pack No. 70 on a tour of the installation and its facilities.

Led by Scoutmasters Robert Grossman, 130 Walnut Hill Rd., John Aghababian, 13 Parker Ave. and Harold Crunchy, 1326 Walnut St., and escorted by Lt. Donald Moore and Lt. William O'Shaugnessey of AFCRC, the boys saw the latest in jet aircraft, includin the supersonic F-102A, visited the Fire Station where they viewed the latest in fire-fighting equipment, saw the pilots and enjoyed a ride around the installation.

The following Cub Scouts enjoyed the tour: Robert Baron, 280 Woddcliff Road; Mark Grossman, 130 Walnut Hill Rd.; Norman Seigel, 27 Selwyn Rd.; Geoffrey Sugarman, 134 Woodcliff Rd.; Mark Wolfe, 107 Elinor Road; Leonard Adams, 95 Oakdale Road; Richard Aghababian, 13 Parker Ave.; Anthony Fabrizio, 35 Parker Ave.; Kenneth Geffen, 72 Parker Ave.; Donald Leporini, 71 Parker Ave.; Keneth Lidman, 130 Oakdale Road; Larry Freedman, 68 Carl St.; Lance LeFever 33 Goddard St.; Dennis LeFever, 33 Goddard St.; Barry Zeitman, 15 Wallace St.; Charles Baner, 138 Winchester St.; David Agdess, 33 Verndale Rd.; Warren Asnes, 7 Leewood Road; Christopher Bennett, 244 Upland Ave.; Richard Freeman, 66 David Hill Rd.; David Singer 23 Leewood Rd.; Peter Keefe, 149 Upland Ave.; Saul Chadis, 52 Elinor Road; Steven Goldman, 10 Elinor Road; Alan Litner, 31 Wade St.; Peter Seronick, 162 Dedham St.; Peter Simone, 674 Boylston St.; Kent Anopolle, 51 Walnut Hill Road; Buster Marselis, Jeffrey Greenfield, 262 Woodcliffe Rd.; Donald Isaacs, 636 Boylston St.; Rd.; Hary Ostrov, 97 Parker Ave.; Robert Tobin, 169 Woodcliffe Rd.; John Ariansen, 25 Wallace St.; George Dorval, 41 Bernard St.; Joey Sampson, 30 Bernard St.; Stephen Sampson, 8 Bernard St.; David Young, 171 Christine St.; James Cail, 44 Carl St.; Peter Breecher, 237 Upland Ave.; Richard Weinberg, 265 Uuland Ave.; Larry Davis, 284 Upland Ave.; William Carton, 229 Winchester, St.; Francis Garner, 308 Winchester St.; Robert Pagano, 155 Winchester St.; Richard Viles, 181 Christina St.; Jeffrey Bergart, 75 Boulder Rd.; Fraser Cruchy, 1326 Walnut St.; Bradford Herman 18 Solon St.; Robert Roseman, 70 Boulder Rd.; Donald Todrin, 3 Ganon St.; Stephen Black,256 Woodcliff Rd.; David Bromberg, 99 Walnut Hill Rd.; David Nellman, 65 Elinor Rd.; Michael Norman, 275 Woodcliff Rd.; Norman Stavis, 11 Elinor Rd.; Paul Tannenbaum, 284 Woodcliff Rd.; Stephen Ciccariello, 66 Bern rd St.; Joseph Cifaldo, 18 Keneth St.; William Fick, 46 Charlesmont St.; John Flanagan, 33 Needham St.; Christopher Kinchla, 24 Roland St.; James Firestine,36 Bernard St.; Barbara Firestine, 36 Berard St.; Lyod Courtemanche, 104 Columbia Ave.; David Weinberg, 265 Upland Ave.;

Other adults who took part in the tour are Mathew Young, 171 Christina St.; Melvin Stavis, 11 Elinor Rd,; Jesse Litner, 31 Wade St.; Robert Isaacs, 636 Boylston St.; Stanley Baron, 280 Woodcliff Rd.; George Garner, 308 Winchester St.; Florence Firestine, 36 Bernard St.; Celia Weinberg, 265 Upland Ave.; Ray Asnes, 3 Leewood Rd.; Irving Seronick, 162 Dedham St.; and Claude LeFever 33 Goddard St.

SUNBEAM WAFFLE BAKER AND GRILL makes a practical Christmas gift. Here's a Christmas gift that will serve you every day of the year. Only the Sunbeam Combination Waffle Baker and Grill operates with Radiant Control. It makes both perfect waffles and grilled sandwiches, as well as bacon, eggs, pancakes and many other favorite foods. Radiant Control maintains the exact temperature needed for perfect cooking results. When the heat removes the moisture from the waffle batter and the grid reaches the temperature for perfect baking, the thermostat responds to the radiated heat and automatically shuts off the current. Other features of the Sunbeam include a handy overflow rim, an easy-to-see signal light, an expansion ring for for king-size toasted sandwiches, and convenient drip spouts. See this and all the other Sunbeam appliances now on display at local dealers from now until Christmas.

X-ray Reports Are Sent Individuals

All reports on the chest X-rays taken by the Newton Tuberculosis and Health Association during the October survey in Nonantum have been mailed out to those persons who participated in the screening program. In approximately 18 hours, 952 X-rays were taken during the survey, especially intended for residents of Nonantum, particularly those age 45 and over.

The screening results show 34 people in need of further examination to rule out possible chest pathology. All other reports were negative. Twelve persons are believed to have possible abnormal chest conditions other than tuberculosis. Of these, ten are suspected of having heart conditions.

Of 22 people due for large X-rays to rule out suspected tuberculosis, eleven are men and eleven are women. Of the male suspects, only one was in the "under 45" age group, and eight were over 53 years of age. Five of the women suspects are under 45.

Primary tabulations show that the goal of the survey, to reach persons over 45 years of age, was realized. Several persons in the 80's took advantage of the free chest X-ray, and the maximum age of those X-rayed was 89.

Each person in need of further examination has been advised to contact his personal physician, who has been notified of the radiologist's findings. Many are now in the process of following-up on this screening X-ray finding.

In its free community X-ray surveys, the Newton Tuberculosis and Health Association attempts to reach those groups with suspected high incidence of tuberculosis. Currently concentration of case finding programs by the voluntary tuberculosis association is on older age groups, hospital admissions, and special employee groups such as food handlers. Industrial X-ray surveys are arranged by request from the industry.

The case finding program of the Newton Tuberculosis and Health Association is only one of its many year-round programs for the prevention and control of tuberculosis. The work of the Association is entirely financed by the one annual sale of the Christmas Seals bearing the red double-barred cross, registered trademark of all affiliates of the National Tuberculosis Association.

On Committee

Dr. Milton M. Platt, of 5 Byfield Road, Waban, Vice President and Associate Director of Fabric Research Laboratories, Inc., Dedham, has been appointed a member of the Committee on Textile Fabrics of the National Academy of Sciences - National Research Council, Advisory Board on Quartermaster Research and Development.

Dr. Platt, well known textile technologist; author of numerous technical publications; lecturer; and recipient of several scientific honors is an authority on the mechanics of textile materials, relationships between mechanical properties and structural geometry of textile structures, and parachute technology. He is a member of the Society of the Sigma Xi, The Fiber Society, Inc., The Textile Research Institute, The Society of Rheology, and an honory life member of Lowell Technological Institute Engineering Society. He has served as civilian consultant to the Office of the Quartermaster General and the Army Air Force.

Experiments in British Columbia have proved that salmon can be bred to return to their native streams in what are now the off years, thus making the salmon an annual instead of a biannual "crop."

ALWAYS AVAILABLE

★ SERVICE ★

No matter where you move, reliable SINGER parts and service are always as near as your telephone.

SINGER SEWING CENTER

424 Moody St., Waltham

CALL TW 3-3331

Parke Snow's

Our Annual Christmas Message

. . . we hope you will enjoy again . . .

One Solitary Life

Here is a young man who was born in an obscure village, the child of a peasant woman.

He grew up in another village. He worked in a carpenter shop until he was thirty, and then for three years he was an itinerant preacher. He never wrote a book. He never held an office. He never owned a home. He never had a family. He never went to a college. He never put his foot inside a big city. He never traveled 200 miles from the place where he was born. He never did one of the things that usually accompany greatness. He has no credentials but himself.

While he was still a young man, the tide of public opinion turned against him. His friends ran away. He was turned over to his enemies. He went through the mockery of a trial. He was nailed to a cross between two thieves. While he was dying, his executioners gambled for the only piece of property he had on earth, and that was his coat.

When he was dead, he was laid in a borrowed grave through the pity of a friend.

Nineteen centuries wide have come and gone, and today he is the central figure of the human race and the leader of the column of progress.

I am far within the mark when I say that all the armies that ever marched, and all the navies that ever sailed, and all the parliaments that ever sat, and all the kings that ever reigned, put together, have not affected the life of man upon this earth as has that One Solitary Life.

We are indebted to the publishers of the Transcript Publications, Inc., who have called this anonymous tribute to our attention. Its origin has been attributed to many sources, but investigation in libraries, and consultation with prominent Clergymen to determine its true origin have been to no avail. We were so impressed with its simple sincerity that we knew you, too, would enjoy reading it. It would be our pleasure to send you enlarged reprints of this advertisement, suitable for framing, by simply making your request to: Parke Snow's Inc. Advertising Department, 724 Main St., Waltham, Massachusetts.

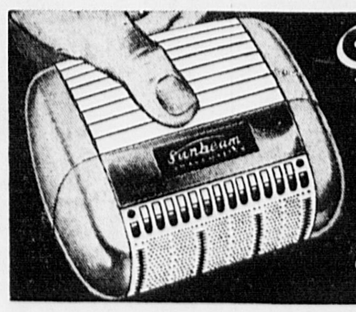

Give Sunbeam THE BEST ELECTRIC APPLIANCES MADE and you give the finest

Sunbeam SHAVEMASTER

Sunbeam RADIANT CONTROL TOASTER

Sunbeam CONTROLLED HEAT Automatic FRYPAN

Sunbeam COFFEEMAKER

Sunbeam MIXMASTER

FOR HIM: Sunbeam Shavemaster—shaves circles around all other electric shavers because you shave in a circular motion.
FOR HER: MIXMASTER — large bowl-fit beaters for higher, lighter cakes.
TOASTER — Patented RADIANT CONTROL for uniform toasting.
FRYPAN — Square shape cooks 20% more than round pan. Available in 3 sizes—10½", 11½", 12½".
COFFEEMASTER—Perfect cooking every time automatically.

NEWTONVILLE ELECTRIC CO. LAsell 7-6632

Newton's Oldest Appliance Dealer — 439 Newtonville Avenue

NECCHI ELNA

Open Every Nite 'Til Christmas

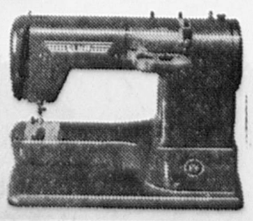

Lowest Prices - Plus

A WRITTEN GUARANTEE OF SERVICE FROM MOR REAL - NEW ENGLAND'S BIGGEST NECCHI DEALER!

FREE Demonstration No Obligation

NECCHI ELNA

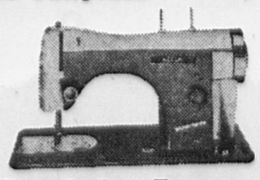

Easy Budget Terms

YOUR NECCHI or ELNA COSTS NO MORE AND YOU CAN BUY WITH CONFIDENCE AT MOR REAL

MOR REAL SEWING CENTER ★ 128 High Street Waltham TW 4-3989 430 Waverley Street Framingham

Wants Endorsement Procedure Changed

New Civic Association Head Seeks to Enlist Support of All Voters at City Elections

"To fulfill its purpose in the 1957 city elections, the Newton Civic Association should take immediate steps to enlist the active support of civic-minded citizens in both major political parties as well as independents," Ernest F. Ditz of Newton Centre told the dlirectors of the association at the annual meeting held last night at the Main Library, Newton Corner. Mr. Ditz was elected president of the association, succeeding Carrol J. Hoffman of Newton Centre.

"The association should establish specific criteria upon which to base its endorsement of candidates and should change its endorsing procedure to insure that endorsements are conclusive in terms of the criteria established," Mr. Ditz continued.

Mr. Dietz reviewed the events preceeding the 1955 elections when the Civic Association's endorsements were publicly criticized as partisan controlled in the resignations of two directors, although the endorsing procedure followed conformed strictly to that set forth in the association's by-laws. He voiced the opinion that these criticisms can be eliminated if Newton leaders of both political parties are invited to join equally in setting up and carrying forward a non-partisan policy acceptable to them. This policy, he believes, must be specific in terms of implementation as well as in theory.

Mrs. Richard Mintz of Newtonville was appointed chairman of a policy committee to recommend criteria for the endorsement of candidates. Carrol J. Hoffman was appointed chairman of the By-Laws committee to work out changes in the by-laws concerning more equal representation and changes in endorsing procedure.

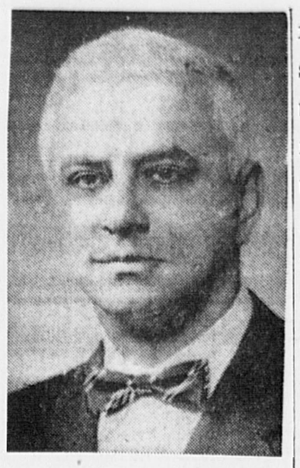

ERNEST F. DIETZ

Other officers elected to fill expiring terms were: Clair C. Pontius, 2nd vice-president, and Wendell Freeman, secretary.

New Directors elected to fill expiring terms are:

Ward 1, Precinct 3: Carrol J. Hoffman.

Ward 2, Precinct 2: William Haney.

Ward 2, Precinct 5: William R. Farrell.

Ward 3, Precinct 1: Henry J. Wilson.

Ward 3, Precinct 2: Daniel Needham.

Ward 3, Precinct 4: William E. Haliday.

Ward 4, Precinct 1: George M. Hansen.

Ward 5, Precinct 1: Kenneth Newcomb.

Ward 5, Precinct 2: Lorenz F. Muther, Jr.

Ward 5, Precinct 2: J. Ralph Stout.

Ward 5, Precinct 3: Mrs. Robert F. Krause.

Ward 5, Precinct 3: Dorothy H. Reed.

Ward 6, Precinct 1: Dr. Robert Kirschbaum.

Ward 6, Precinct 2: Parker F. Pond.

Ward 6, Precinct 4: Edmund M. Sweeney.

Ward 7, Precinct 1: Bernard A. Riemer.

Ward 7, Precinct 2: Sidney A. Marston.

Ward 8, Precinct 2: Abraham Naterman.

Ward 8, Precinct 4: Champe Fisher.

Reports of committee work will be made February 27 at the next meeting of members and directors of the Civic Association.

The Newton Civic Association is dedicated to strengthening the non-partisan form of government in this city and the consensus of the meeting was that the best way to do this was to take early steps to encourage qualified civic leaders throughout the city to run for local office next fall to insure contests for every office.

Completes Training

Alfred R. Guzzi, Jr., son of Alfred R. Guzzi of 9 Joseph road; James T. Giroux, son of Mr. and Mrs. Louis T. Giroux of 204 North street; William J. Hough, Jr., son of Mr. and Mrs. William J. Hough of 379 Linwood avenue, and John T. Greeley, son of Mr. and Mrs. Joseph M. Greeley of 35 Bowers street, all of Newtonville, completed recruit training Dec. 6 at the Marine Corps Recruit Depot, Parris Island, S. C.

PRESIDENTS of the Sisterhoods of the Five Liberal Temples of Greater Boston who will hold their annual combined luncheonette and meeting on Jan. 2 at 12:30 p.m. at the new building of Temple Shalom of Newton. Standing, left to right: Mrs. Louis Hermanson, Temple Israel; Mrs. Jacob Lyons, Tifereth Israel of Malden; Mrs. Max Gold, Temple Sinai; seated are Mrs. Albert Fishel, Ohabai Shalom, and Mrs. Milton Rosenthal, Temple Shalom of Newton.

Award-

(Continued from Page 1)

fair, initial administrative action," the court said.

It added that the practice also "tends to coerce persons whose property has been taken to resort to litigation and to incur unnecessary expense."

The high court's comments concerned a suit by the council against the Authority in connection with the taking of part of the Girl Scout camp on the shores of Nonesuch Pond at the Natick-Weston line.

The Turnpike Authority took the camp property in December, 1954, and an additional parcel in September, 1955, and built the toll road through the camp area.

At the trial of the council's suit in Middlesex Superior Court last February, the jury returned an award of $9500. The council, which had offered evidence showing damages to its property of $46,710, appealed to the high court.

The Supreme Court upheld the appeal and ordered a new trial, pointing out that expert witnesses offered by the council were barred by Judge Raoul H. Beaudreau from testifying at the original trial.

One of the witnesses excluded was M. O. Berg of New York, head of the real estate department of the National Bureau of Private Schools, who for 30 years made nationwide surveys of property for camps and schools.

But the high court noted that Richard L. Casey of Boston, real estate expert for the turnpike Authority, was permitted to testify.

The court said Casey "did not appear to have had any special experience in determining the value of the type of camp property here involved."

Named-

(Continued from Page 1)

medicine degree from the Boston University School of Medicine. He resides at 44 Winthrop street, West Newton

Dr. Wilber, who makes his home at 261 Upland road, Newtonville, has been appointed assistant fellow in medicine. A graduate with an M.D. of Albany Medical College, he will be affiliated with the Free Hospital for Women.

Christmas-1956

Too much tinsel of modern art
Jams the modern money mart;
Commerce pushes much aside
That lightened ages at Christmas-tide.
Money talks; but much is stilled
That heartened man when man was thrilled
As Christmas bells and hymns of praise
Pealed out the story of Christian days.
Extol the story of Holy Birth'.
Renew the truth of Christian worth'.
—Alice Maude Nichols Newton Highlands

PRAYER THAT HEALS

Convincing proof that scientific prayer overcomes human ills is given in voluntary testimonies each Wednesday evening meeting at

FIRST CHURCH OF CHRIST, SCIENTIST, NEWTON

391 Walnut Street, Newtonville

SUNDAY SERVICE: 10:45 A. M.
WEDNESDAY MEETING 8:00 P. M.
SUNDAY SCHOOL: 10:45 A. M.

All Are Welcome

VISIT THE CHRISTIAN SCIENCE READING ROOM

at 300 Walnut Street, Newtonville. Here you will find a friendly welcome, and an opportunity to read the Bible, the writings of Mary Baker Eddy, and all other authorized Christian Science literature.

Terrace Beauty Salon
1271 Washington Street, West Newton
360 Harvard Street, Brookline

RENT A LATE MODEL TYPEWRITER

Free Pickup & Delivery

PETER PAUL Office Equipment Company
Established 1932

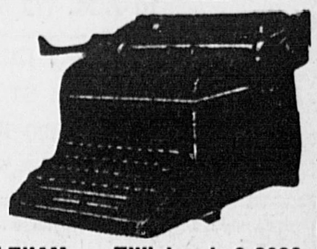

11 PINE STREET, WALTHAM TWinbrook 3-8920
Opposite Embassy Theatre Parking Area
24 YEARS OF PROGRESSIVE SERVICE

Portable · Standard · Electric Typewriters
Adding Machines · Calculating Machines
Bookkeeping Machines Cash Registers
Desks · Files · Chairs · Cabinets

✦ ✦ ✦ Merry Christmas ✦ ✦ ✦

W. S. Connell Company
210 Needham Street
Newton Upper Falls

Rohmer Wool Scouring Co.
149 California St., Newton
LA 7-1628

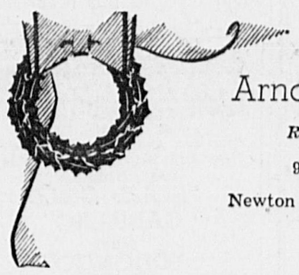

Arnold Hartmann
Realtor — Builder
90 Hartmann Rd.
Newton Centre — LA 7-2273

Godino Machine Co.
and
Fisher Lawn Mower Service
Elm & Border St., W. Newton
BI 4-0709 DE 2-0764

Compliments of Congressman Laurence Curtis

The Henry VIII
A complete line of Dairies & Delicatessen
1134 Beacon St. LA 7-9722

China Centre
In Newton Centre
22-24 Union St. LA 7-9821

Bob Ware's
"Yum Yum" Food Shop
1249 Centre St., Newton Ctr.
DE 2-4481
4 Windsor Rd., Waban
DE 2-0980

Deerfoot Farms Milk Co.
"Processors and Distributors of Dairy Products"
Needham Street
Newton Upper Falls

Sears Manor Nursing Home
129 Chestnut St., West Newton
LA 7-9632

John T. Burns & Sons, Inc.
Realtors for Newton, Wellesley Hills — Real Estate
Telephones: LA 7-1680,
BI 4-0570, LA 7-5890, WE 5-1700

R. H. Stearns Co.
55 Boylston St.
Chestnut Hill

Newton Centre Savings Bank
Newton Centre

Newton - Waltham Travel
Authorized Agents
Specializing in Cruises & Tours
635 Commonwealth Ave.,
Cor. Centre
Newton Centre
BI 4-9634

Wayne Nursing Home
Mrs. Lillian Gillis
10 Francis St., Waltham
TW 3-0482

The Silhouette Restaurant
Home Cooked Foods And Pastries
334 Walnut St., Newtonville
LA 7-4256

National Research Corp.
160 Charlemont St.
Newton Highlands

Everett M. Brooks Company
"Building A Better Community"
259 Walnut St.
LA 7-8750

Franklin Simon & Company
25 Boylston St.
Chestnut Hill

William De Santis & Company
Weatherproofing
Contractors
89 Jackson St.
LA 7-3050

✦ ✦ ✦ Greetings To All! ✦ ✦ ✦

Christmas Services and Music

THE FIRST CHURCH IN NEWTON, CONGREGATIONAL
1115 Centre Street, Newton Centre
DECEMBER 23, 1956

THE PRELUDE—"The Blessed Damozel" Debussy
PROCESSIONAL HYMN No. 105—"O Come, All Ye Faithful" Anon
(Congregation and Choirs)
THE CALL TO WORSHIP
THE INVOCATION AND LORD'S PRAYER
THE CHRISTMAS STORY
(a cantata for Congregation and Choirs)
A HYMN—Congregation and Choirs Various Sources
"O Come, O Come, Emmanuel, and ransom captive Israel; That mourns in lonely exile here until the Son of God appear. Rejoice; Rejoice! Emmanuel shall come to thee, O Israel!" Ancient Plainsong
THE ANNUNCIATION
"A Light to lighten the Gentiles, and the glory of thy people Israel. God of God, Light of Light, Very God of Very God." Titcomb
A HYMN—Congregation and Choirs
"O Little town of Bethlehem, how still we see the lie!
Above thy deep and dreamless sleep the silent stars go by.
Yet in thy dark streets shineth the everlasting light;
The hopes and fears of all the years are met in thee tonight." Redner

"Puer natus in Bethlehem. Unto us a child is born.
Unde gaudet Jerusalem. Hail, thou happy Christmas Morn!
Hic jacet in praesepio. Reigning from His manger throne.
Qui regnat sine termino. He is Lord and He alone.
Cognovit boset asinus. Ox and ass within the stall.
uod puer erat Dominus. Hail the Child as Lord of all.
Omnes genter plaudite. Let us all rejoice and say
Christus natus hodie. Jesus Christ is born today." Hales

A HYMN—Congregation and Choirs
"For Christ is born of Mary, and gathered all above. While mortals sleep, the angels keep their watch of wondering love. O morning stars together proclaim the holy birth and praises sing to God the King, and peace to men on earth." Redner
THE SHEPHERDS
"On the hills at midnight as we watched our sheep,
Earth was calm, sleeping, mid the shadows deep.
Stars shone bright above us, dews around did fall,
Nature quiet rested, silence lay o'er all.
Suddenly we were startled! Dazzling light appear'd
Frightened to the earth we fell, for we greatly fear'd
And we heard from heaven mighty music then,
Choirs of angels singing 'Peace, goodwill to men'." Smith
A HYMN—Congregation and Choirs
"The First Noel, the angel did say, was to certain poor shepherds in fields as they lay; In fields where they lay keeping their sheep, On a cold winter's night that was to deep.
Noel Born is the King of Israel!" Traditional
MARY'S LULLABY
"Hush my dear, lie still and slumber, Holy angels guard Thy bed, Heav'nly blessings without number, gently falling on Thy head, Sleep my Babe, Thy food an draiment, House and home Thy friends provide, All without Thy care and payment, all Thy wants are well supplied. Hush my Dear be still and slumber, sleep Thou well my Holy Child." Shure
A HYMN—Congregation and Choirs
"'Sient night, holy night, all is calm, all is bright,
'round yon Virgin Mother and Child, Holy infant so tender and mild, sleep in heavenly peace." Gruber
MARY'S MAGNIFICAT—Luke 1:46-56
"'My soul doth magnify the Lord: and my spirit hath rejoiced in God my Saviour. For He hath regarded: the lowliness of His handmaiden. For behold from henceforth; all generations shall call me blessed. For He that is mighty magnified me: and Holy is His Name. And His mercy is on them that fear Him: throughout all generations. He hath shewed strength with His arm: He hath scattered the proud in the imagination of their hearts. He hath put down the mighty from their seats: and hath exalted the humble and meek. He hath filled the hungry with good things: and the rich He hath sent empty away. He remembering His mercy hath holpen His servant Israel: as He promised to our forefathers, Abraham and his seed forever." The Gloria. Wood
A HYMN—Congregation and Choirs (standing)
"Angels from the realms of glory, wing your flight o'er all the earth; Ye who sang creation's story, now proclaim Messiah's birth, Refrain, Come and worship, worship Christ, the new born King. Saints before the altar bending, watching long in hope and fear, suddenly the Lord descending, in his temple shall appear. Refrain——." Smart
SCRIPTURE—Luke II: 1-20
Call to Prayer—No. 533 (Minister, Choir, and Congregation)
Pastoral Prayers and Choral Response.
THE OFFERTORY
Anthem—"What do you bear to the Babe in the manger? What do you give to the Bethlehem King Spices and myrrh from the Orient region, Spices and myrrh to the Baby we bring
What do you bear to the Babe in the manger?
What do you give to the Bethlehem King?
Jewels and gold in a casket of silver, Jewels and gold to the Baby we bring. We are the poor and the meek, and the lowly, What can we give to the Bethlehem Knig. LLove in your hearts and a song of devotion, Love in your hearts to the Baby you bring." Catalan Carol
Doxology and "Gloria in Excelsis" No. 103 (chorus only)
THE SERMON—"Christmas, Forever Contemporary" Mr. Guptill
SERVICE OF DEDICATION
Prayer and Choral Response
A Hymn of Dedication—No. 78—"Joy to the World" Handel
Benediction and Silent Prayer
Choral Benediction—Seven fold "Amen" Jenney
POSTLUDE—"Magnificat" (1563-1633) Titelouze
Mrs. Angus Ross, Soprano John Tuloch, Jr., Tenor
Mrs. Philip Miller(Contralto Hobert Patterson, Bass
Adult, Senior and Junior Choirs

o

FIRST CHURCH OF CHRIST, SCIENTIST, NEWTON
391 Walnut Street, Newtonville
Sunday Morning Service, 10:45
Sunday School at the Same Hour
Wednesday Evening Testimonial Meeting at 8:00

Christ Jesus' dominion over materialism will be brought out at Christian Science services this Sunday.

Scriptural readings in the Lesson-Sermon entitled "Christ Jesus" will include the following from Matthew (15:30): "And great multitudes came unto him, having with them those that were lame, blind, dumb, maimed, and many others, and cast them down at Jesus' feet; and he healed them."

Selections to be read from "Science and Health with Key to the Scriptures" by Mary Baker Eddy include the following (428:19): "Jesus was the highest human concept of the perfect man. He was inseparable from Christ, the Messiah, — the divine idea of God outside the flesh. This enabled Jesus to demonstrate his control over matter. Angels announced to the Wisemen of old this dual appearing, and angels whisper it, through faith, to the hungering heart in every age."

o

CHRISTMAS SUNDAY AT CENTENARY METHODIST
Carollonic Bells
Prelude: Chorale Brahms
Call to Worship
Processional Carol: "Angels From The Realms Of Glory"
II Confession of Love
The Collect For Cleansing
The Sacrament Of Silence
The Words Of Assurance
The Lord's Prayer
III Affirmation Of Faith
Anthem: "How Far Is It To Bethlehem?" Shaw
Junior Choir
The New Testament
Choral Response: "Angels We Have Heard On High" Traditional
The Pastoral Prayer
Anthem: "Christmas Hymn" Jungst
Carol: "The First Noel"
The Lighting Of The Advent Candle
Chorus from The Messiah: "Glory To God" Handel
Senior Choir
IV Dedication Of Faith
The Presentation of Tithes, Gifts, and Offerings
The Doxology
Carol: "While Shepherds Watched Their Flocks By Night"
The Sermon Pastor Adams
Anthem: "God Rest Ye Merry Gentlemen" Lynn
All Choirs
Recessional Carol: "Hark The Herald Angels Sing"
The Benediction
Choral Benediction
Postlude: "Sing Noel" Titcomb

The Senior Choir of Centenary Methodist Church will present a Christmas Choral Candlelight Service on Sunday at 5:00 p.m.

You are cordially invited to come. Light refreshments will follow the special service, after which time, all will proceed to the front of the church for a "Carol Sing." The Choir is under the direction of Miss Loryne Koebele, Minister of Music.

Carollonic Bells
Prelude: "Noel" Daquin
Processional Carol: "O Come All Ye Faithful"
Christmas Collect
The Prophecy
Anthems:
"Breakforth O Beautious Heavenly Light" Bach
"Lo, How A Rose E'er Blooming Praetorius
"Veni Immannel" McKinley
Christmas Gospel: Luke 2: 1-14
Anthems:
"O Holy Night" Adam
"Shepherds Awake" Davis
"Did Mary Know?" Averre
Meditation Pastor Adams
Anthems:
"Jesu, Jesu, Little Son" Day
"Glory ToGod In The Highest" Pergelesi
Congregation Carol: "Joy To The World"
Offertory: "Dreams" McAmis
Anthem: "Hallelujah Chorus" Handel
Recessional Carol: "Silent Night"
Benediction
Choral Benediction
Postlude: "Gloria" Mozart

CENTRAL CONGREGATIONAL CHURCH
Newtonville, Mass.
Rev. Benjamin R. Andrews, Jr., Minister
Raymond A. Crawford, Organist and Choir Director
Special Christmas Music
December 23, 1956

Preludes (organ and harp) Noel Buck
Offertory Anthem, Listen, Lordlings, unto me Means
(with Junior, Boys' and Carol Choirs)
Christmas Oratorio, Part II Saint-Saens
Postlude, March Pontificale Tombelle

Soloists

Helen Bedford	Harpist
Dorothy G. Bernard	Soprano
Verna M. Crawford	Soprano
Miriam W. Ruopp	Contralto
Winslow C. Auryansen	Tenor
Franklin G. Field	Baritone

The Harp and Organ Preludes will begin at 10:45 A.M.

o

THE NEWTON HIGHLANDS CONGREGATIONAL CHURCH
DECEMBER 23
2:30 Beginners and Nursery Party
Mother Colton's Department
2:30 Primary Department Party
Founder's Hall
4:00 Vesper Service
Special Christmas Music
5:15 Family Night Supper and All-church Christmas Party
Presentation of White Gifts
DECEMBER 24
Christmas Carolling by Youth Groups
7:00 P.M. At church
Christmas Eve Communion Service
Meet at 11:00 P.M. for traditional Carol Communion Service

o

CHURCH OF THE OPEN WORD
Highland Avenue, Newtonville
Pastor, Rev. Thomas A. Reed
Christmas Sunday, December 23, 1956
Morning Worship at 11:00 A.M.
Organ Prelude: Introduction and Pastorale (Sonata I) Guilmant
Selected numbers by soprano and chorus choir
Sermon by Mr. Reed: "God With Us"
Organ Postlude: Triumphal March Symphony III Tschaikowsky
Soprano Soloist — Mrs. Malcolm K. White
Organist — R. Lawrence Capon
OTHER CHRISTMAS EVENTS
Saturday, December 22. Children's Christmas Party 4:00-6:00. Santa Claus, refreshments, etc. The tape recording of a Christmas play will be presented.
Sunday, December 23. 5:00 p. m., Special Family Candlelight Service. Coffee and sandwiches served after the service.

filene's
NOTICE
FILENE'S NEEDHAM
WAREHOUSE BARGAIN STORE
AFTER XMAS
STORE HOURS
MONDAY DECEMBER 24th ONLY
10 A.M. TO 5 P.M.
STARTING JANUARY
OUR REGULAR STORE HOURS
MON. thru FRI.: 11:30 A.M. to 9:30 P.M.
SATURDAY: 10 A.M. to 6 P.M.

MAY THIS Christmas
BE A MERRY ONE FOR YOU
MOR REAL SEWING CENTER
128 High Street Waltham TW 4-3989 430 Waverley St. Framingham

I KNOW
WHERE TO LEAVE MY WANT ADS AND NEWS ITEMS

FOR THE NEWTON GRAPHIC AT STATIONS MOST CONVENIENT TO ME!

HUBBARD'S
NEWTON'S PRESCRIPTION PHARMACY
425 Centre Street
Newton, Mass.
(Opposite Library)

BARBARA JEAN'S
ICE CREAM - FUDGE
CANDIES
1288 Washington Street
West Newton

WALNUT DRUG CO.
Newtonville's Prescription Pharmacy
833 Washington Street
Newtonville, Mass.

HAHN DRUG STORE, INC.
105 Union Street
Newton Centre

FOR WANT ADS THAT PULL - Call DEdham 3-4000 TODAY! AN AD TAKER WILL HELP YOU. YOUR CREDIT IS GOOD!

WIN
Concert
Musical
Quiz
RADIOS
PHONOGRAPHS
ANTENNAS
RADIO SUSANS
FREE SERVICE CALLS
Tuesdays, 7:00 P.M.
WCRB
Television Service Dealer.
Brought to you through the courtesy of your Raytheon Bonded Radio &
RAYTHEON Bonded ELECTRONIC TECHNICIANS CCC

Working in operation with the Hungarian Red Cross, CAR is distributing desperately needed food to hundreds of Hungarians within the borders of the country. Your dollars to Hungarian Emergency Relief, CARE, Boston, will assure the continuance of this program.

FREE PARKING PARAMOUNT NEWTON CORNER · LA 7-4180
Matinee 1:45 Evening 7:45
Cont. Sun. and Hol. from 1:00 p.m.
Now Playing Ends Saturday
Judy Holliday
"SOLID GOLD CADILLAC"
plus
"ODONGO"
with Rhonda Fleming
Starts Sunday for Two Days
"The MOLE PEOPLE"
with John Agar — also
"CURUCU, BEAST OF THE AMAZON"

FIELDSTONES
ANDOVER, MASS.
Route 28 — Tel. 1996
Take Route 128 to Exit 27
Luncheon - Dinners
Buffet Lunch Daily
Buffet Thursday, Sunday Nights
OPEN DAILY EXCEPT MONDAY AND TUESDAY
12 NOON TO 2:30 5:30 TO 8
Dinners Served Sundays and Holidays from 12 noon to 8 p.m

A NIGHT OUT

Lord Fox — Route 1 — Foxboro
"Country dining at its best." Open daily for luncheon and dinner. Buffet lunch daily 12 to 2:30. Buffet dinners every evening. New England cocktail lounge. Call Kingswood 3-5362.

Pete Charlton's — 4040 Wash. St. — Roslindale
Famous steaks at the 4040 Lounge. Amazing full course steak dinners only $2.50. Also lobster, chicken and turkey dinners. Cocktails, dancing and entertainment. FA 5-4040

Rickshaw — 42 Stuart St. — Boston
Boston's newest and most exotic Chinese restaurant. Cocktails. Luncheon from 11:30 a.m. Open 'till 3 a.m. Orders to take out. Music nightly by Joe Sinatra Trio. Free parking by doorman. LI 2-1616.

Sherry Biltmore — Mass. Ave., near Boylston
In our incomparable Riviera Room. 1 lb New York Cut Prime Sirloin Steak Dinner $1.50. Superb continental cuisine. Roast beef a specialty. CO 7-7700.

Sherry's — 579 So. Artery — Quincy
Designed for people who are accustomed to fine foods and choice liquors. Open daily at 4:30 p.m. Cocktail lounge. Emma and Dinny your hosts. GRanite 2-4463.

Union Oyster House — 41 Union St. — Boston
One of Boston's oldest and most famous restaurants. Established 1826. Three convenient locations. 41 Union St., 122 Canal St., 113 Stuart St. Open daily and Sunday. Luncheon or dinner. CA 7-2750.

Artie's Manor — 427 Sprague St. — Dedham
Specializing in Italian food. Also steaks, chops, chicken. ½ mile off Route 135 at Readville or 1 mile off Route 128 East St. to Sprague St. DEdham 3-4343.

Colonial — Route 128 — Lynnfield
Dine in a friendly, relaxed Country Club atmosphere. Open from 12 noon for luncheon, dinner or cocktails. Herb Lewis appearing nightly Tuesday thru Sunday. Reservations CRystal 9-3043. Exit 21 off Route 128.

Hi-Da-Way — 3 Boylston Place — Boston
"Boston's Nicest Eating Place." Rendezvous for theatrical stars and gourmets. Exceptional menus with a variety of luscious desserts. Luncheons from 75c, dinners from $1.50. Idea for parties. Open daily 11 a.m. to 8 p.m. Henry J. Meagher, your host.

Hofbrauhaus — Route 1A — Plainville
Carl Gundlach's popular Hofbrauhaus featuring German-American cuisine. Open daily at 5 p.m. except Tuesday. Bavarian orchestra Wednesday thru Sunday. Buffet served Sunday 5-9 p.m. Call MYrtle 5-9088.

A VERY MERRY CHRISTMAS TO ALL from the ENTIRE STAFF

ITALIAN KITCHEN
ROUTE 1, PROVIDENCE HGWY., DEDHAM
CLOSED CHRISTMAS EVE AT 6 P.M. and CHRISTMAS DAY, DEC. 25
OPEN MONDAY, DECEMBER 31

SPECIAL CHRISTMAS and NEW YEAR'S DINNER
AT THE CATHAY INN
AIR CONDITIONED
CHINESE-AMERICAN RESTAURANT
SPECIAL ORDERS PREPARED For Your CHRISTMAS and NEW YEAR'S PARTIES
OPEN DAILY 11:30 A.M. TO MIDNIGHT
Friday and Saturday 11:30 to 1 A.M.
NEW YEAR'S EVE OPEN UNTIL 3 A.M.
225 Highland Avenue, Needham
(Off Route 128 at Exit 54)
NEedham 3-2776 NEedham 3-7011

NEWTON WEST NEWTON
BIG HOLIDAY SHOW FOR CHILDREN — ADULTS, TOO!
ON OUR STAGE—DOROTHY RANKIN'S
MARIONETTES
PRESENTING THE PERFECT HOLIDAY ENTERTAINMENT FOR YOUR CHILDREN
Screen "JOHNNY THE GIANT KILLER"
(Feature-Length Technicolor Cartoon)
MONDAY MATINEE, DEC. 31 at 1:30 P.M.
—Order by mail before Box Office Sale—
Enclose Check or Money Order ★ ALL SEATS 40c ★ Children and Adults
DUE TO LIMITED SEATING CAPACITY WE ADVISE THE EARLY PURCHASE OF TICKETS BY MAIL

Chin's Village
981 Worcester 'Pike
(Route 9) Wellesley
Tel. WE 5-4481—4482
China Inn
(Since 1928)
250 Harvard Street
Coolidge Corner, Brookline
Tel. LO 6-9021—0895
Open Friday and Saturday Evenings Until 1 a.m.
Chinese and American Food
Orders Put Up to Take Out—Accommodations for Parties

CHINA CENTRE
IN
NEWTON CENTRE
— NEWEST CHINESE CUISINE IN — NORFOLK & MIDDLESEX COUNTIES
Specializing in Take Home Orders
BARBECUED SPARE RIBS AND LOBSTER
LAsell 7-5821
DAILY 12-11 P.M. — SATURDAY 12-1 A.M.
22-24 UNION ST — NEAR R.R. STATION
CALL LAsell 7-9868

FONTAINE'S Topsy's
on-the-Charles
1436 VFW Pkwy at Spring St.
RTE 1, WEST ROXBURY
— For —
CHRISTMAS and NEW YEAR PARTIES
..Do It The Fontaine Way..
ALL PREPARED - READY FOR YOU
— TO TAKE OUT —
Golden Fried CHICKEN 99c
With French Fried Potatoes
Phone Orders FAirview 3-9735
All orders (large and small given prompt attention)
Dining Room Open 11 am to 1 am
New Year's Eve Open Until 4 a.m.

THE NEWTON HIGHLANDS CONGREGATIONAL CHURCH
Frederic Groetsema, D.D., Minister
December 23 — 10:45 A.M.
THE ORDER OF OUR MORNING WORSHIP

PRELUDE
Cathedral Windows: Lauda Sion" — Karg-Elert
Violin Sonata, No. 1, in A major:
Andante—Allegro — Handel
THE CALL TO WORSHIP
THE PROCESSIONAL HYMN No. 80
"Angels, from the Realms of Glory"
INTROIT
CHORALE—"Break forth, o beauteous heavenly light," from 'The Christmas Oratorio' — Bach
THE INVOCATION
THE LORD'S PRAYER AND CHORAL AMEN
THE CHRISTENING OF CHILDREN
HYMN No. 75—"Once in Royal David's City"
THE RECEPTION OF NEW MEMBERS
THE SCRIPTURE READING—The Christmas Story
ANTHEM—"No candle was there and no fire" — Lehmann
THE MORNING PRAYER
CHORALE RESPONSE
ANNOUNCEMENTS
ANTHEM—Bethlehem — Goldsworthy
MEDITATION—"Going Home for Christmas" — Dr. Groetsema
OFFERTORY ANTHEM
"The stars in their courses" — Brahms-Capon
THE DOXOLOGY
THE RECESSIONAL HYMN No. 78
"Joy to the World! The Lord Is Come"
BENEDICTION AND MEMORIAL CHIMES
POSTLUDE

The Youth Choirs
The Adult Choir
Mary Winsor, Violinist
Harold Schwab, Organist-Choir Director
A CHRISTMAS VESPER SERVICE
December 23 — 4 o'clock

PRELUDE
Fantasia on Old Christmas Carols — Faulkes
THE CALL TO WORSHIP
THE PROCESSIONAL HYMN No. 91
"Hark, the Herald Angels Sing"
THE INVOCATION AND CHORAL RESPONSE
CANTATA—"When the Christ Child Came" — Clokey
Soloists
Darthea Trickey Wells
Paul Wiggin
Clarice Reuter
Charles Post
THE SCRIPTURE READING
The Holy Child — Martin
"While Shepherds Watched" — Jungst
CHRISTMAS SONGS
Carol of the Birds — Gain
"Come, Marie, Elizabette" (Old French) — Dickinson, Arr.
"On the Road to Bethlehem" — Dieterich
Noel: "A Child Is Born in Bethlehem" — Chadwick
"Lullay, My Liking" — Holst
RECESSIONAL HYMN No. 74
"O Little Town of Bethlehem"
BENEDICTION AND RESPONSE
POSTLUDE

The Adult Choir
The Older Youth Choirs

SUNDAY, DECEMBER 23
2:30 p.m.—Beginners and Nursery Party
Mother Colton's Department
4:00 p.m.—Vesper Service with special Christmas music by the combined choirs.
5:15 p.m.—FAMILY NIGHT supper and all-church Christmas Party, with presentation of White Gifts.
Movie: "The Christmas Spirit."

DECEMBER 24—Christmas Eve
At 7 p.m the Youth Groups will carol to the shut-ins and return to the Parsonage for refreshments.

At 10 p.m. there will be the Community Carol Sing on the front lawn of the Congregational Church, sponsored by the Newton Highlands Improvement Association. The carols will be led by Kenneth B. Licht, Organist-Choirmaster of St. Paul's Episcopal Church and the organ accompaniment will be broadcast from within the church, played by Rev. Arthur Flagler Fultz, guest organist from First Congregational Church in Waltham, substituting for Mr. Harold Schwab.

The traditional Carol Communion Service will be held at 11 p.m. and the young people in the church together with the college and school and service people home for the holidays will make up a choir to lead the carols. The organist for this service will be Rev. Arthur Flagler Fultz.

The Older Boys and Girls of the Youth Choir at the Newton Highlands Congregational Church, directed by Mr. Harold Schwab, will sing at Grover Cronin's in Waltham on Friday evening, December 21, at 7 o'clock and again on Saturday afternoon, December 22, at 2:30.

o

WEST NEWTON UNITARIAN CHURCH

A two-fold celebration will be the feature of the pre-Christmas weekend at the West Newton Unitarian church. A special new pageant of peace entitled "The Star" will be presented this Sunday afternoon, and the annual Christmas party will be held Friday, Dec. 21, at 4 p.m.

At the regular church service Sunday morning, Dec. 23, there will be a choral prelude from the gallery of selected Christmas music under the direction of Dr. Warren S. Freeman of Auburndale, with Mrs. John O. Fisher at the organ. The subject of Rev. Jonn O. Fisher's sermon will be "Stranger Becomes Neighbor."

Ushers for the Christmas season are H. Carlton Moore, Albert R. Beisel, George C. Thompson, Robert H. Cobb, Bencion Moskow, and Harold H. Claflin.

The church welcoming committee for December includes Mrs. Stephen York, chairman, Mrs. George A. Johnson, Mrs. John C. Olen, Mrs. George C. Thompson, and Dr. and Mrs. Lloyd E. Morris, Jr.

o

ELIOT CONGREGATIONAL CHURCH
NEWTON METHODIST CHURCH
Christmas Sunday

Music for Christmas Sunday for the Eliot Congregational and Newton Methodist Churches to be held in the Newton Methodist Church at 9:30 and 11:00 o'clock

Dr. Ray A. Ensden · Dr. Paul A. Uhlinger — Ministers
A Quarter of an Hour of Organ Music
The Lighmting of the last Advent Candles by members of the Primary and Junior eDpartments of the Church School
A Choral (sung at the rear of the church) "Bredak forth, O Beauteous Heavenily Light" — Bach
A Carol, "Now Let Us All Rejoice" — Sixteenth Century German Carol
An Anthem, "Glory To God In The Highest" — Pergolesi
The Sermon, Dr. Eusden or Dr. Uhlinger
An Anthem, "The Shepherds Story" — Dickinson
The Organ Postlude

A quarter of an hour of organ music by Mrs. Eleanor Jackson or Mrs. Dorothy Sprague will preceed the service. The senior choir of 30 voices is under the direction of Charles Pearson. Dr. Eusden will be the preacher at the 9:30 service and Dr. Uhlinger at the 11:00 o'clock service.

CHRISTMAS PAGEANT

A Christmas Pageant, "The Nativity Story," will be presented at 5:00 o'clock in the Newton Methodist Church by members of the combined church school of the two churches under the direction of Mrs. Ruth Salinger, director of religious education of the Eliot Church.

Graduates

First Lt. Charles E. Ward, 30, whose wife, Dorothy, lives at 255 Church street, Newton, recently was graduated from the petroleum products supply course at the Quartermaster School, Fort Lee, Va. Lieutenant Ward entered the Army in 1943.

o

Is Chairman

Henry K. Shore, Newton, is serving as general chairman of the 12th annual Christmas party of the A. L. Smith Iron Co., Chelsea and Cambridge, to be held at the Bradford Hotel, Boston.

The affair, to be sponsored Friday evening, Dec 21, will be a dinner-dance.

o

Assisting

Miss Eileen M. Sullivan, daughter of Mr. and Mrs. T. Gregory Sullivan, 320 Chestnut street, West Newton, and a senior at Pine Manor Junior College, Wellesley, Mass., assisted the execution of costumes for the Choral Club production of "Amahl and the Night Visitors," an opera by Gian Carlo Menotti

New Mothers of Twin Club Formed

A newly organized club, founded in California, is known in Greater Boston area as the Mothers of Twins Club is open to membership for not only the mothers of twins, but grandmothers as well or any close relatives interested in the subject of rearing twins, which present a special problem.

The meetings are held once a month and will include open "free for all" discussion, speakers well versed in the subject of twins physical and mental well being as well as the exchange and sale of clothing, furniture, etc., at prices which will help parents in their problem of "buying double" and there will be a question box. The club publishes a newspaper which members may obtain in the mail. Dues are very small and refreshments are served at the end of each meeting.

For information call Mrs. Charles H. Schwab, 126 Sumner street, Newton Centre BIgelow 4-4362 or Mrs. John McNeeley of Belmont, IV 4-8134 evenings.

The membership in the club now represents 11 different towns including Belmont, Watertown, Waltham, Woburn, Lexington, Melrose, Braintree, Medford, West Roxbury, Wilmington and Newton.

o

College Notes

Home for the Christmas holidays is Miss Robin Foster of West Newton, a senior at Northfield School, where she is a student officer, Big Sister chairman and a member of the varsity hockey team. She was also on the honor roll for the fall term.

Miss Beverly Bell, daughter of Mr. and Mrs. Robert W. Bell of Russell avenue, Newton, is home from Wilson College, Chambersburg, Pa., for the Christmas holidays, as is Miss Dorothy Keeley, daughter of Mr. and Mrs. Martin Keeley of Nonantum street. Miss Keeley is a student at Pierce Secretarial School, Boston.

o

Playing Host

On the morning of December 22, at 10 o'clock, the Out-Patient Department of the Massachusetts Osteopathic Hospital, under the leadership of Dr. Walter N. Keene, Director of Newtonville and L. Ethel Griffith, R. N., Supervisor, is playing host to some 150 underprivileged children at its 28th annual Christmas party. Santa Claus will be there as usual, distributing gifts, candy, fruit and other refreshments, spreading cheer and fun through the generosity of the doctors on the attending staff of the hospital.

Elected Officers

Miss Ruth Ring of Waban and Miss Anne Whittaker of Newton Centre, have been elected to the Executive Council, the student governing body of Lasell Junior College in Auburndale. Charged with the responsibility for many of the administrative and extra-curricular activities on the Lasell campus, the Executive Council is composed of 21 students and 3 members of the college faculty. Miss Ring, a senior in the general curriculum is the daughter of Mr. and Mrs. Alvah O. Ring, 2075 Beacon street, Waban; and Miss Whittaker, also a senior in the general curriculum, is the daughter of Mr. and Mrs. Brendan Whittaker, 10 Ripley terrace, Newton Centre.

o

Out for Wrestling

John Bergman, Newtonville, has reported to Coach John Mulligan for wrestling at Union College.

John is the son of Mr. and Mrs. C. Hugo Bergman of 30 Pulsifer St., Newtonville. He is a Freshman studying Mechanical Engineering at Union.

o

In Stunt Night

Baylie Linda Rubin, daughter of Mr. and Mrs. Sidney G. Rubin of 26 Marshall street, Newton Centre, participated in the 42nd annual Stunt Night of Flora Stone Mather College of Western Reserve University last Thursday in Cleveland Public Music Hall.

o

Member of Cast

Miss Marie ne Keefe of Wellesley was a member of the cast of **Stardust,** recent stage success produced and acted by the members of the Workshop Players, dramatics club of Lasell Junior College in Auburndale. Miss Keefe is the daughter of Mr. and Mrs. Francis T. Keefe, 15 Wynnewood Road, Wellesley.

o

On Committee

Marjorie Neily, 176 Melrose street, Auburndale, is serving on the committee planning Northeastern University's Evening Division Christmas party that will be held Saturday afternoon, December 22, from 2 to 5, in the Student Center Building, 360 Huntington avenue.

PART-TIME TELEPHONE WORK FOR HIGH SCHOOL SENIORS

Join our after-school part-time training program for Long Distance Dial Operators. Earn while you learn. Give yourself a head start now, to be ready for a full-time operator's job when you graduate.

Pleasant atmosphere
Chance for advancement

SEE WHERE YOU'LL WORK

Have you seen the Long Distance switchboard in the Newtonville telephone building at 787 Washington Street? You may visit it at any time. Ask for the Chief Operator who will tell you about the special operating jobs. It is fascinating to handle calls to distant places.

Two classes are starting soon, one from 3 to 6 p.m., and the other from 6 to 9 p.m.

Talk with your Vocational Guidance Counselor and arrange to come to our Employment Office and learn what we can do for you.

IN NEWTON — Please call Miss Downing, BI 4-9903, or apply in person to the Chief Operator, 787 Washington Street, Newtonville.

IN BOSTON — See us at the Employment Office, Room 103, 119 Milk Street, SHerwin 3-9800, Ext. 4898.

Hours: Weekdays, except Sat., 8:30 A.M. to 5:00 P.M.

NEW ENGLAND TELEPHONE AND TELEGRAPH COMPANY

THE TELEPHONE COMPANY NEEDS
Telephone Operators
FOR ITS NEWTONVILLE OFFICE

No experience needed. If you have high school training, come to one of our employment offices and hear about —

- Scheduled Pay Increases
- Friendly Atmosphere
- Opportunities for Advancement
- Important Public Service
- Full Time Jobs

IN NEWTON — Please call Miss Downing, BI 4-9908, or apply in person to the Chief Operator, 787 Washington Street, Newtonville

IN BOSTON — See us at the Employment Office Room 103, 119 Milk St., SHerwin 3-9800, ext. 4898

Hours: Weekdays, except Sat., 8:30 A.M. to 5:00 P.M.

NEW ENGLAND TELEPHONE AND TELEGRAPH COMPANY

Check this Page Regularly!

FOR BUSINESS PERSONALITIES YOU SHOULD KNOW
and Services You May Need

Many Newcomers to Newton Do Not Know of Your Store or Service Advertising in the Directory Helps

FLORISTS

FOR DISTINCTIVE FLOWER ARRANGEMENTS —Call—
Riggs Flower Shop
2096 COMMONWEALTH AVE.
Auburndale BIgelow 4-1271

TO KNOW
who is buying
who is selling
who is mortgaging
REAL ESTATE
read the
BANKER & TRADESMAN
Issued Weekly
$24 per year $12 for 6 mos
89 Beach St. Boston (11)
Mass. — HAncock 6-4495

WATER IN CELLARS REMEDIED
Guaranteed
- Backed by 30 years water conditioning of cellars.
- Pumps installed.
- Water localized by free flow system.
- Hundreds of satisfied customers references.

DE SANTIS CO.
89 JACKSON STREET
LAsell 7-3050
NEWTON

FUNERAL DIRECTORS

RICH. BELLINGER & MACKAY
Directors of Funerals
26 and 30 Centre Ave., Newton 58, Mass.
V. P. Mackay Telephone BIgelow 4-2034

ACCEPTING THE KEYS to his new Valvo, the first car sold at the recent Boston Auto Show, is Mr. E. Stadig of Dorchester. Economy minded Mr. Stadig was very impressed with the Volvo's fine quality of craftsmanship and its roominess over other small cars on display. Standing to Mr. Stadig's right is H. C. Calhoun, eastern division sales manager for Volvo. To his lelft are Mrs. Stadig, Gene McSweeny, director of the Boston Auto Show, and Gene Brown, owner of Gene Brown Motors, Inc., of Newton Centre.

SILVER LAKE MOTORS, INC.
444 WATERTOWN ST.
NEWTON
DODGE
Sales — Service
New Cars and Trucks
Factory Authorized Parts
BIgelow 4-5880

Nash Rambler
Sales and Service
USED CARS
100% 1 Year Warranty
A Square Deal · 26 Years
V. A. CROSSLEY
695 Mt. Auburn Street
WATERTOWN 4-5801-02

CHIMNEYS
● Cleaned ● Repaired
● Rebuilt
ALAN A. GRAY CO.
MI 8-5243

ROOFING
Complete New Roofs
Patches A Specialty
ALAN A. GRAY CO.
MI 8-5243

For Information on this Directory Call
DEdham 3-4000

JUNK
R. G. SCHIAVONE SALVAGE CO.
We buy all junk and waste material
BI 4-9266

TELEPHONE SERVICE
WE ANSWER YOUR TELEPHONE
Whenever you wish — day or night. For details
DEcatur 2-9700
Experienced Reliable

MATTRESSES
UPHOLSTERING
Mattresses Box Springs
Remade or Made to Order
48 Years in Newton
32 Centre Avenue, Newton
Corner Washington Street
BIgelow 4-1091
T. B. HAFFEY CO.

UPHOLSTERING
SEELEY BROS.
DISTINCTIVE UPHOLSTERING
Mattress Makers Antiques Restored
757 Washington St., Newtonville
Phone LA 7-2000 Est. 56 Years

PAINTS
DUPONT PAINTS
HOUSEWARES
J. H. Chandler & Son Inc.
769 Beacon St. Newton Cen.
Tel. BIgelow 4-4000

The Massachusetts Heart Association gratefully acknowledges Memorial gifts. 650 Beacon St., Boston.

Christmas Trees
Hundreds to choose from
WREATHS, HOLLY, MISTLETOE, JEWELED SPRIGS, LAUREL, BIRCH LOGS, MANTEL PIECES, etc.
—plus a complete line of Christmas Decorations and Toys
MIDNITE FOOD SHOPS
Open 'Til Midnight 719 Washington St., Newtonville

The Paint Shop
Headquarters For Artists' Supplies

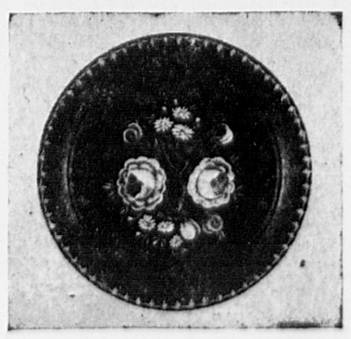

Artists' Colors and Brushes
Tracing Paper
Artists' Linen
Wooden Plates
Canvass Boards
Tole-Ware for and Trays
Decorating
Textile Paints ● Gold Leaf ● Gold Paints
Xmas Gifts of Artists' Boxes and Kits!
Phone BIgelow 4-8480
Sherman Brothers, Inc.
292 CENTRE ST., NEWTON

Auto Glass - $5.00
I will install shatterproof auto glass in any car door for $5.00 or vent glass for $2.00. 40 years' experience
151 Shawmut Ave.
BOSTON
HAncock 6-7690
d 20-2t

THE NEWTON GRAPHIC
On Sale Every Thursday at the Following Stores:

ALTER DRUG CO.
880 Walnut Street
Newton Centre

BURKE'S DRUG
341 Washington Street
Newton

CORNER SPA
123 Galen Street
Watertown

DELL PHARMACY
303 Washington Street
Newton

E. J. DOOLEY
837 Washington Street
Newtonville

ECHO BRIDGE PHARMACY
1064 Chestnut Street
Newton Upper Falls

GEORGE A. EDMANDS
294 Walnut Street
Newtonville

FOUR CORNER DRUG CO.
901 Walnut Street
Newton Centre

GARB DRUG CO.
1217 Centre Street
Newton Centre

GREEN'S STATIONERY
386 Centre Street
Newton

HAHN DRUG STORE
105 Union Street
Newton Centre

HIGHLAND PHARMACY
999 Boylston Street
Newton Highlands

HUBBARD PHARMACY
426 Centre Street
Newton

HUDSON DRUG STORE
265 Washington Street
Newton

KENSLEA VARIETY
331 Watertown Street
Watertown

LANDON PHARMACY
638 Commonwealth Ave.
Newton Centre

LINCOLN SPA
Lincoln Street
Newton Highlands

LIONEL PHARMACY
431 Langley Road
Newton Centre

LOMBARDI'S PHARMACY
400 Watertown Street
Nonantum

MAC'S SMOKE SHOP
295 Centre Street
Newton

A. E. MARDEN
91 Oak Street
Newton Upper Falls

MID-NITE FOOD
719 Washington Street
Newtonville

NEWTON DRUG CO.
564 Commonwealth Ave.
Newton Centre

NEWTON VARIETY
246 Washington Street
Newton

OAK HILL PHARMACY
1197 Walnut Street
Newton Highlands

OAK PARK PHARMACY
659 Saw Mill Brook Pkwy.
Newton Centre

OAKLEY FOOD MART
979 Washington Street
Newtonville

PARAMOUNT PHARMACY
283 Centre Street
Newton

QUINN'S NEWS
1415 Washington Street
West Newton

ROBERT'S PHARMACY
53 Lincoln Street
Newton Highlands

SHEPARD'S PHARMACY
1265 Centre Street
Newton Centre

WABAN NEWS CO.
1633 Beacon Street
Waban

WALNUT DRUG CO.
833 Washington Street
Newtonville

WASHINGTON PARK PHARMACY
348 Walnut Street
Newtonville

WILLEY'S DRUG
32 Lincoln Street
Newton Highlands

— Legals —

CITY OF NEWTON
Massachusetts

ADVERTISEMENT FOR BIDS

SEALED PROPOSALS for furnishing and installing front curtain with valance and cyclorama in the auditorium-playroom stage at Ward School will be received at the office of the Director of Business Services, Newton Public Schools, 40 Elm Road, Newtonville, Massachusetts, until 2:30 p. m. on December 28, 1956, and then publicly opened and read.

Bid forms and details as to requirements may be had on application to the office of the Director of Business Services on and after December 14, 1956.

Performance bond, in amount and with surety satisfactory to the Mayor of the City of Newton, will be required should award from this Advertisement for Bids exceed $1,000.

Duplicate of bid must be filed with the office of the Comptroller of Accounts, City Hall, Newton Centre, Massachusetts, prior to the time set for the opening of bids.

The right is reserved to reject any or all bids and to make award as may be determined to be in the best interests of the City of Newton.

WILLIAM F. CLARK,
Director of Business Services,
Newton Public Schools.
(G) d13-20

COMMONWEALTH OF MASSACHUSETTS
Middlesex, ss. PROBATE COURT
To all persons interested in the estate of **Florence E. Winsgatt** late of Newton in said County, deceased.

The executrices of the will of said deceased have presented to said Court for allowance their first account.

If you desire to object thereto you or your attorney should file a written appearance in said Court at Cambridge before ten o'clock in the forenoon on the twenty-seventh day of December 1956, the return day of this citation.

Witness, John C. Leggat, Esquire, First Judge of said Court, this thirtieth day of November, in the year one thousand nine hundred and fifty-six.

JOHN J. FOLEY,
(G) d6-13-20 Register.

COMMONWEALTH OF MASSACHUSETTS
Middlesex, ss. PROBATE COURT
To all persons interested in the petition hereinafter described.

A petition has been presented to said Court by **Robert Polakoff**, of Newton in said County, praying that his name may be changed as follows:

Robert Polakoff to **Robert Paul.**

If you desire to object thereto you or your attorney should file a written appearance in said Court at Cambridge before ten o'clock in the forenoon on the twenty-seventh day of December 1956, the return day of this citation.

Witness, John C. Leggat, Esquire, First Judge of said Court, this twenty-ninth day of November in the year one thousand nine hundred and fifty-six.

JOHN J. FOLEY,
(G) d6-13-20 Register.

COMMONWEALTH OF MASSACHUSETTS
Middlesex, ss. PROBATE COURT
To all persons interested in the estate of **Helen P. Gourley** late of Newton in said County, deceased.

A petition has been presented to said Court for probate of a certain instrument purporting to be the last will of said deceased by **T. Gilman Churchill** of Cohasset and **Edward L. Bigelow, Junior** of Brookline in the County of Norfolk, praying that they be appointed executors thereof, without giving a surety on their bonds.

If you desire to object thereto you or your attorney should file a written appearance in said Court at Cambridge before ten o'clock in the forenoon on the twenty-sixth day of December, 1956, the return day of this citation.

Witness, John C. Leggat, Esquire, First Judge of said Court, this twenty-sixth day of November in the year one thousand nine hundred and fifty-six.

JOHN J. FOLEY,
(G) d6-13-20 Register.

COMMONWEALTH OF MASSACHUSETTS
Middlesex, ss. PROBATE COURT
To all persons interested in the estate of **J. Stanley Donahue** late of Newton in said County, deceased.

A petition has been presented to said Court for probate of a certain instrument purporting to be the last will of said deceased by **John K. Donahue** of Shrewsbury in the County of Worcester and **Myrtle W. Hewson** of Cambridge in the County of Middlesex praying that they be appointed executors thereof.

If you desire to object thereto you or your attorney should file a written appearance in said Court at Cambridge before ten o'clock in the forenoon on the twenty-seventh day of December, 1956, the return day of this citation.

Witness, John C. Leggat, Esquire, First Judge of said Court, this twenty-seventh day of November in the year one thousand nine hundred and fifty-six.

JOHN J. FOLEY,
Register.
Walter H. Murphy, Atty.
31 Exchange Street
Lynn, Massachusetts
(G) d6-13-20

COMMONWEALTH OF MASSACHUSETTS
Middlesex, ss. PROBATE COURT
To all persons interested in the estate of **Mary Almira Dix**, also known as **Mary A. Dix**, late of Newton in said County, deceased.

A petition has been presented to said Court for probate of a certain instrument purporting to be the last will of said deceased by **Ruth D. Reddington** of Worcester, in the County of Worcester, praying that she be appointed executrix thereof, without giving a surety on her bond.

If you desire to object thereto you or your attorney should file a written appearance in said Court at Cambridge before ten o'clock in the forenoon on the twenty-fourth day of December, 1956, the return day of this citation.

Witness, John C. Leggat, Esquire, First Judge of said Court, this thirtieth day of November in the year one thousand nine hundred and fifty-six.

JOHN J. FOLEY,
(G) d6-13-20 Register.

COMMONWEALTH OF MASSACHUSETTS
Middlesex, ss. PROBATE COURT
To all persons interested in the estate of **George Lundy** late of Newton in said County, deceased.

A petition has been presented to said Court for probate of a certain instrument purporting to be the last will of said deceased by **Mildred Landy** of said Newton and **David L. Landy** of Buffalo in the State of New York, praying that they be appointed executors thereof, without giving a surety on their bonds.

If you desire to object thereto you or your attorney should file a written appearance in said Court at Cambridge before ten o'clock in the forenoon on the twenty-sixth day of December, 1956, the return day of this citation.

Witness, John C. Leggat, Esquire, First Judge of said Court, this thirtieth day of November in the year one thousand nine hundred and fifty-six.

JOHN J. FOLEY,
(G) d6-13-20 Register.

— Legals —

COMMONWEALTH OF MASSACHUSETTS
Middlesex, ss. PROBATE COURT
To all persons interested in the estate of **Marion G. Sandler** late of Newton in said County, deceased.

A petition has been presented to said Court for probate of certain instruments purporting to be the last will and a codicil of said deceased by **Samuel Goldman** of Boston in the County of Suffolk, praying that he be appointed executor thereof, without giving a surety on his bond.

If you desire to object thereto you or your attorney should file a written appearance in said Court at Cambridge before ten o'clock in the forenoon on the twenty-sixth day of December 1956, the return day of this citation.

Witness, John C. Leggat, Esquire, First Judge of said Court, this twenty-third day of November in the year one thousand nine hundred and fifty-six.

JOHN J. Foley,
(G) d6-13-20 Register.

COMMONWEALTH OF MASSACHUSETTS
Middlesex, ss. PROBATE COURT
To all persons interested in the trust estate under the will of **M. Alice Warren** late of Newton in said County, deceased, for the benefit of needy and deserving students of Newton who are graduates of Newton High School.

The trustee of said estate has presented to said Court for allowance its sixth to eleventh accounts inclusive.

If you desire to object thereto you or your attorney should file a written appearance in said Court at Cambridge before ten o'clock in the forenoon on the twenty-fourth day of December 1956, the return day of this citation.

Witness, John C. Leggat, Esquire, First Judge of said Court, this twenty-seventh day of November in the year one thousand nine hundred and fifty-six.

JOHN J. FOLEY,
(G) d6-13-20 Register.

COMMONWEALTH OF MASSACHUSETTS
Middlesex, ss. PROBATE COURT
To all persons interested in the trust estate under the will of **August C. Klein** late of Newton in said County, deceased, for the benefit of **Frederick W. Klein** and others.

The trustee of said estate has presented to said Court for allowance its First to Seventh accounts inclusive.

If you desire to object thereto you or your attorney should file a written appearance in said Court at Cambridge before ten o'clock in the forenoon on the Twenty-first day of December 1956, the return day of this citation.

Witness, John C. Legatt, Esquire, First Judge of said Court, this Twenty-sixth day of November in the year one thousand nine hundred and fifty-six.

JOHN J. FOLEY,
(G) d6-13-20 Register.

COMMONWEALTH OF MASSACHUSETTS
Middlesex, ss. PROBATE COURT
To all persons interested in the estate of **Mabel K. Baker** late of Newton in said County, deceased.

A petition has been presented to said Court for probate of a certain instrument purporting to be the last will of said deceased by **George Howland** of Needham in the County of Norfolk, praying that he be appointed executor thereof, without giving a surety on his bond.

If you desire to object thereto you or your attorney should file a written appearance in said Court at Cambridge before ten o'clock in the forenoon on the twenty-eighth day of December 1956, the return day of this citation.

Witness, John C. Leggat, Esquire, First Judge of said Court, this twenty-seventh day of November in the year one thousand nine hundred and fifty-six.

JOHN J. FOLEY,
(G) d6-13-20 Register.

COMMONWEALTH OF MASSACHUSETTS
Middlesex, ss. PROBATE COURT
To all persons interested in the trust estate under the will of **Helena B. Hayden** late of Newton in said County, deceased, for the benefit of **Margaret Mercy Taylor** and others.

The trustee of said estate has presented to said Court for allowance its sixth to eleventh accounts, inclusive.

If you desire to object thereto you or your attorney should file a written appearance in said Court at Cambridge before ten o'clock in the forenoon on the twenty-eighth day of December 1956, the return day of this citation.

Witness, John C. Leggat, Esquire, First Judge of said Court, this third day of December in the year one thousand nine hundred and fifty-six.

JOHN J. FOLEY,
(G) d13-20-27 Register.

COMMONWEALTH OF MASSACHUSETTS
Middlesex, ss. PROBATE COURT
To all persons interested in the estate of **Lucy E. Locke** late of Newton in said County, deceased.

The executor of the will of said deceased has presented to said Court for allowance his first account.

If you desire to object thereto you or your attorney should file a written appearance in said Court at Cambridge before ten o'clock in the forenoon on the twenty-eighth day of December 1956, the return day of this citation.

Witness, John C. Leggat, Esquire, First Judge of said Court, this twenty-seventh day of November in the year one thousand nine hundred and fifty-six.

JOHN J. FOLEY,
(G) d6-13-20 Register.

COMMONWEALTH OF MASSACHUSETTS
Middlesex, ss. PROBATE COURT
To all persons interested in the estate of **Ralph E. Houghton** late of Newton in said County, deceased.

A petition has been presented to said Court for probate of a certain instrument purporting to be the last will of said deceased by **Stella R. Houghton** of Newton in said County, praying that she be appointed executrix thereof, without giving a surety on her bond.

If you desire to object thereto you or your attorney should file a written appearance in said Court at Cambridge before ten o'clock in the forenoon on the third day of January 1957, the return day of this citation.

Witness, John C. Leggat, Esquire, First Judge of said Court, this sixth day of December in the year one thousand nine hundred and fifty-six.

JOHN J. FOLEY,
(G) d13-20-27 Register.

COMMONWEALTH OF MASSACHUSETTS
Middlesex, ss. PROBATE COURT
To **Charles M. Richards** of parts unknown.

A libel has been presented to said Court by your wife, **Laura June Richards** praying that a divorce from the bond of matrimony between herself and you be decreed for the cause of desertion and praying for alimony and for custody of and allowance for minor child.

If you desire to object thereto you or your attorney should file a written appearance in said Court at Cambridge within twenty-one days from the sixth day of May 1957, the return day of this citation.

Witness, John C. Leggat, Esquire, First Judge of said Court, this tenth day of December in the year one thousand nine hundred and fifty-six.

JOHN J. FOLEY,
(G) d13-20-27 Register.

— Legals —

COMMONWEALTH OF MASSACHUSETTS
Middlesex, ss. PROBATE COURT
To all persons interested in the estate of **Elinor Merrill** of Newton in said County, under conservatorship.

The conservator of the property of said ward has presented to said Court for allowance its first to third accounts, inclusive.

If you desire to object thereto you or your attorney should file a written appearance in said Court at Cambridge before ten o'clock in the forenoon on the fourth day of January 1957, the return day of this citation.

Witness, John C. Leggat, Esquire, First Judge of said Court, this tenth day of December in the year one thousand nine hundred and fifty-six.

JOHN J. FOLEY,
(G) d13-20-27 Register.

COMMONWEALTH OF MASSACHUSETTS
LAND COURT
Suffolk, ss.

To the Honorable the Judges of the Land Court for the Commonwealth of Massachusetts.

Respectfully represents Lawrence Connell and Miriam Connell, husband and wife as tenants by the entirety of Newton, in the County of Middlesex and said Commonwealth; that they are owners of a certain lot of land with the buildings thereon, situate in Newton, in the County of Middlesex and said Commonwealth, bounded and described as follows; namely, 14 Hammond Street, Newton, Massachusetts.

That the record title to said lot of land is clouded by a mortgage given by Edward M. Fielding and Ella M. Fielding, wife in her own right to Exchange Trust Company, dated June 15, 1921, and duly recorded Book 4441, Page 473, purporting to secure a note for $15,000, payable within one year with interest as in note which mortgage appears to be undischarged, unassigned and unforeclosed on and by the record—or not properly or legally discharged of record:

That for more than twenty years after the expiration of the time limited for the full performance of said condition no payment has been made and no other act done in recognition of said mortgage; and

That the mortgagors named in said mortgage and those claiming under them have been in uninterrupted possession of said land for more than twenty years after the expiration of time limited in said mortgage for the full performance of the condition thereof.

WHEREFORE your petitioners pray that after appropriate notices a decree may be entered on the foregoing allegations as authorized by Section 15, Chapter 240 of the General Laws as amended by Chapter 20, of the Acts of 1924.

By their Attorney,
ALBERT ADELSON

On this tenth day of December 1956, personally appeared before me the within named Albert Adelson known to me to be the signer of the foregoing petition, and made oath, that the statements therein contained so far as made of his own knowledge are true and so far as made upon information and belief that he believes them to be true.

Before me,
ARTHUR SHERMAN,
Notary Public.

A true Copy,
Attest:
SYBIL H. HOLMES, Recorder.
(G) d20-27-ja3

COMMONWEALTH OF MASSACHUSETTS
Middlesex, ss. PROBATE COURT
To all persons interested in the estate of **Fremont W. Keyes** late of Newton in said County, deceased

A petition has been presented to said Court for probate of a certain instrument purporting to be the last will of said deceased by **Esther Gertrude Keyes** of Newton in said County, praying that she be appointed executrix thereof, without giving a surety on her bond.

If you desire to object thereto you or your attorney should file a written appearance in said Court at Cambridge before ten o'clock in the forenoon on the seventh day of January 1957, the return day of this citation.

Witness, John C. Leggat, Esquire, First Judge of said Court, this twentieth day of November in the year one thousand nine hundred and fifty-six.

JOHN J. FOLEY,
(G) d20-27-ja3 Register.

COMMONWEALTH OF MASSACHUSETTS
Middlesex, ss. PROBATE COURT
To all persons interested in the estate of **Grace Gatchell**, late of Newton in said County, deceased.

A petition has been presented to said Court for probate of a certain instrument purporting to be the last will of said deceased by **Florence G. King** of Madison in the State of Wisconsin, praying that she be appointed executrix thereof, without giving a surety on her bond.

If you desire to object thereto you or your attorney should file a written appearance in said Court at Cambridge before ten o'clock in the forenoon on the tenth day of January 1957, the return day of this citation.

Witness, John C. Leggat, Esquire, First Judge of said Court, this eleventh day of December in the year one thousand nine hundred and fifty-six.

JOHN J. FOLEY,
(G) d20-27-ja3 Register.

COMMONWEALTH OF MASSACHUSETTS
Middlesex, ss. PROBATE COURT
To all persons interested in the estate of **Francis W. Furdon** sometimes known as **Francis W. Furdon** late of Newton in said County, deceased.

A petition has been presented to said Court for probate of a certain instrument purporting to be the last will of said deceased by **Henry D. Furdon** of Springfield in the County of Hampden, praying that he be appointed executor thereof, without giving a surety on his bond.

If you desire to object thereto you or your attorney should file a written appearance in said Court at Cambridge before ten o'clock in the forenoon on the ninth day of January 1957, the return day of this citation.

Witness, John C. Leggat, Esquire, First Judge of said Court, this thirteenth day of December in the year one thousand nine hundred and fifty-six.

JOHN J. FOLEY,
(G) d20-27-ja3 Register.

— Legals —

COMMONWEALTH OF MASSACHUSETTS
Middlesex, ss. PROBATE COURT
To all persons interested in the estate of **Irene W. Bancroft** late of Newton in said County, deceased.

The executor of the will of said deceased has presented to said Court for allowance his first account.

If you desire to object thereto you or your attorney should file a written appearance in said Court at Cambridge before ten o'clock in the forenoon on the third day of January 1957, the return day of this citation.

Witness, John C. Leggat, Esquire, First Judge of said Court, this seventh day of December in the year one thousand nine hundred and fifty-six.

JOHN J. FOLEY,
(G) d13-20-27 Register

COMMONWEALTH OF MASSACHUSETTS
Middlesex, ss. PROBATE COURT
To all persons interested in the trust estate under the will of **Mary E. Polhemus** late of Newton in said County, deceased, for the benefit of **Thomas Polhemus** and others.

The trustee of said estate has presented to said Court for allowance its fourth to sixth accounts, inclusive.

If you desire to object thereto you or your attorney should file a written appearance in said Court at Cambridge before ten o'clock in the forenoon on the thirty-first day of December 1956, the return day of this citation.

Witness, John C. Leggat, Esquire, First Judge of said Court, this fourth day of December in the year one thousand nine hundred and fifty-six.

JOHN J. FOLEY,
(G) d13-20-27 Register.

COMMONWEALTH OF MASSACHUSETTS
Middlesex, ss. PROBATE COURT
To all persons interested in the estate of **Mary G. Burke**, late of Newton, in said County, deceased.

A petition has been presented to said Court, praying that **John A. Lill** of Boston in the County of Suffolk, or some other suitable person, be appointed Administrator of said estate.

If you desire to object thereto you or your attorney should file a written appearance in said Court at Cambridge before ten o'clock in the forenoon on the tenth day of January, 1957, the return day of this citation.

Witness, John C. Leggat, Esquire, First Judge of said Court, this tenth day of December, in the year one thousand, nine hundred and fifty-six.

JOHN J. FOLEY,
(G) d20-27-ja3 Register.

COMMONWEALTH OF MASSACHUSETTS
Middlesex, ss. PROBATE COURT
To all persons interested in the estate of **Francis W. Furdon** sometimes known as **Francis W. Furdon** late of Newton in said County, deceased.

A petition has been presented to said Court for probate of a certain instrument purporting to be the last will of said deceased by **Henry D. Furdon** of Springfield in the County of Hampden, praying that he be appointed executor thereof, without giving a surety on his bond.

If you desire to object thereto you or your attorney should file a written appearance in said Court at Cambridge before ten o'clock in the forenoon on the ninth day of January 1957, the return day of this citation.

Witness, John C. Leggat, Esquire, First Judge of said Court, this thirteenth day of December in the year one thousand nine hundred and fifty-six.

JOHN J. FOLEY,
(G) d20-27-ja3 Register.

— Legals —

COMMONWEALTH OF MASSACHUSETTS
Middlesex, ss. PROBATE COURT
To all persons interested in the estate of **Frieda Oldsman** and **Selma Oldsman** of Newton in said County of Middlesex; **Anna Goldberg, Elliot Goldberg, Ronald Goldberg** and **Stanley Goldberg** of Brookline in the County of Norfolk; **Henry Pfau, Steven Pfau, Sheila Pfau** and **Sharon Pfau** of Waterbury in the State of Connecticut; **Rosalind Oldsman Terzi** of Kenilworth, England; **Celia Pfau** of said Brookline a mentally ill person and the **Department of Mental Health** for the Commonwealth of Massachusetts.

A petition has been presented to said Court by **Henry Pfau,** as he is executor and trustee under the will of **Sam Pfau** late of said Newton, deceased: and praying for the instructions of this Court as to whether or not he may pay the bill rendered to said estate for the support of **Celia Pfau** the daughter of said testator confined to the Westborough State Hospital; and to whom and in what proportion the trust estate provided for the widow of said testator, who has waived the provisions of said will, is distributable.

If you desire to object thereto you or your attorney should file a written appearance in said Court at Cambridge before ten o'clock in the forenoon on the fourteenth day of January 1957, the return day of this citation and also file an answer or other legal pleading within twenty-one days thereafter.

Witness, John C. Leggat, Esquire, First Judge of said Court, this eleventh day of December in the year one thousand nine hundred and fifty-six.

JOHN J. FOLEY,
(G) d20-27-ja3 Register.

COMMONWEALTH OF MASSACHUSETTS
Middlesex, ss. PROBATE COURT
To all persons interested in the trust estate under the will of **Irene W. Bancroft** late of Newton in said County, deceased, for the benefit of **Bessie J. Wiley.**

The trustee of said estate has presented to said Court for allowance his first account.

If you desire to object thereto you or your attorney should file a written appearance in said Court at Cambridge before ten o'clock in the forenoon on the third day of January 1957, the return day of this citation.

Witness, John C. Leggat, Esquire, First Judge of said Court, this seventh day of December in the year one thousand nine hundred and fifty-six.

JOHN J. FOLEY,
(G) d13-20-27 Register.

COMMONWEALTH OF MASSACHUSETTS
Middlesex, ss. PROBATE COURT
To all persons interested in the trust estate under the will of **Mary G. Burke**, late of Newton, in said County, deceased.

A petition has been presented to said Court, praying that **John A. Lill** of Boston in the County of Suffolk, or some other suitable person, be appointed Administrator of said estate.

If you desire to object thereto you or your attorney should file a written appearance in said Court at Cambridge before ten o'clock in the forenoon on the tenth day of January, 1957, the return day of this citation.

Witness, John C. Leggat, Esquire, First Judge of said Court, this tenth day of December, in the year one thousand, nine hundred and fifty-six.

JOHN J. FOLEY,
(G) d20-27-ja3 Register.

MORTGAGEE'S SALE OF REAL ESTATE

By virtue and in execution of the POWER OF SALE contained in a certain mortgage given by CHARLOTTE ANNE LAVOIE to LAWRENCE E. TEDFORD dated December 24, 1954 and recorded with Middlesex South District Deeds, Book 8380, Page 430, of which mortgage the undersigned is the present holder, for breach of the conditions of said mortgage and for the purpose of foreclosing the same will be sold at Public Auction at 10:00 o'clock A. M. on the seventh day of January A. D. 1957, on the premises herein described, all and singular the premises described in said mortgage,

To wit:

The land in Newton, said Middlesex County, with the buildings thereon, situated on the easterly side of Centre Street, and being shown as Lot B on a Plan of Land in Newton dated March 12, 1931 made by E. S. Smille, Surveyor, recorded with Middlesex South District Deeds, Book 5624, Page 372, bounded and described as follows:

Beginning at the northwest corner thereof on Centre Street at a spike on the division line between lots A and B shown on said plan and thence running Southeasterly by said lot A one hundred seventy-seven (177) feet more or less to a stake and land now or formerly of Susan P. Buswell; thence running Southwesterly by land of said Buswell sixty-nine and 20/100 (69.20) feet to a stone bound and land of Fawcett; thence still running Southwesterly by said Fawcett land thirty-six (36) feet to a stake and land now or formerly of Ryerson; thence running Northwesterly by said Ryerson land one hundred eighty-six and 86/100 (186.86) feet to a spike in said Centre Street; thence running Northeasterly on Centre Street seventy and 30/100 (70.30) feet to the point of beginning.

Containing 15,800 square feet of land more or less according to said plan.

This conveyance is made subject to the rights of the City of Newton in a strip of land in the rear of the above described premises taken by the said City for a main drain which taking is recorded with said Deeds, Book 2969, Page 333.

Said premises are conveyed subject to a mortgage thereon given by the mortgagor herein to Middlesex Family Cooperative Bank to be recorded herewith.

Being the same premises conveyed to the mortgagor herein by deed of the mortgagee to be recorded herewith.

Said premises will be sold subject to all unpaid taxes, tax titles, water liens, and other municipal liens or assessments, if any there be.

Terms of Sale: One Thousand Dollars cash to be paid by the purchaser at the time and place of sale, terms of payment of balance will be made at time and place of sale. For authorization to foreclose see decree in Land Court case No. 23443, Miscellaneous in Equity.

Signed.
LAWRENCE E. TEDFORD,
Mortgagee.
December 11, 1956
Tyler & Reynolds, Attorneys, 1 Court Street, Boston, Massachusetts
(G) d13-20-27

COMMONWEALTH OF MASSACHUSETTS
Middlesex, ss. PROBATE COURT
To all persons interested in the estate of **Margaret Viola Sullivan** late of Newton in said County, deceased.

A petition has been presented to said Court for probate of a certain instrument purporting to be the last will of said deceased by **Rose M. Sullivan** of Newton in said County, praying that she be appointed executrix thereof, without giving a surety on her bond.

If you desire to object thereto you or your attorney should file a written appearance in said Court at Cambridge before ten o'clock in the forenoon on the twenty-eighth day of December 1956, the return day of this citation.

Witness, John C. Leggat, Esquire, First Judge of said Court, this third day of December in the year one thousand nine hundred and fifty-six.

JOHN J. FOLEY,
(G) d13-20-27 Register.

COMMONWEALTH OF MASSACHUSETTS
Middlesex, ss. PROBATE COURT
To all persons interested in the estate of **Grace M. Bond** late of Newton in said County, deceased.

A petition has been presented to said Court for probate of a certain instrument purporting to be the last will of said deceased by **John C. Bond** of Norwell in the County of Plymouth, praying that he be appointed executor thereof, without giving a surety on his bond.

If you desire to object thereto you or your attorney should file a written appearance in said Court at Cambridge before ten o'clock in the forenoon on the tenth day of January 1957, the return day of this citation.

Witness, John C. Leggat, Esquire, First Judge of said Court, this eleventh day of December in the year one thousand nine hundred and fifty-six.

JOHN J. FOLEY,
(G) d20-27-ja3 Register.

COMMONWEALTH OF MASSACHUSETTS
Middlesex, ss. PROBATE COURT
To all persons interested in the estate of **Simon A. Libuchia** late of Newton in said County, deceased.

A petition has been presented to said Court, praying that **Louis L. Bobrick** of Newton in said County, public administrator, be appointed administrator of said estate.

If you desire to object thereto you or your attorney should file a written appearance in said Court at Cambridge before ten o'clock in the forenoon on the third day of January 1957, the return day of this citation.

Witness, John C. Leggat, Esquire, First Judge of said Court, this sixth day of December in the year one thousand nine hundred and fifty-six.

JOHN J. FOLEY,
(G) d13-20-27 Register.

LOST BANK BOOKS

Savings Bank Books as listed below are lost and applications have been made for payment of the accounts in accordance with General Laws, Chapter 167.

Newton - Waltham Bank and Trust Company, 1160 Walnut St., Newton Highlands, Mass. —Re: Lost Savings Pass Book No. H-20033. d6-3t

West Newton Co-Operative Bank, Washington St., West Newton, Mass. — Re: Lost Paid-Up Share Certificate No. 2652. d6-3t

Newton Centre Savings Bank, 103 Union St., Newton Centre 59, Mass.—Re: Lost Savings Bank Book No. 45674. d6-3t

Newton Centre Savings Bank, 103 Union St., Newton Centre 59, Mass.—Re: Lost Savings Bank Book No. 40941. d6-3t

Newton South Cooperative Bank, 1156 Walnut St., Newton Highlands, Mass.—Re: Lost Bank Book No. G.I.-112. d6-3t

Newton Centre Savings Bank, 103 Union St., Newton Centre 59, Mass.—Re: Lost Savings Bank Book No. 38443. d13-3t

Newton - Waltham Bank and Trust Company, Waban 68, Mass. — Re: Lost Savings Bank Book No. W-8238. d13-3t

Newton Centre Savings Bank, 103 Union St., Newton Centre 59, Mass.—Re: Lost Savings Bank Book No. 45075. d20-3t

---

COMMONWEALTH OF MASSACHUSETTS
LAND COURT
Case No. 23852 Misc.

(SEAL) In Equity

To PAUL E. FAY, of Newtonville, in the County of Middlesex, and said Commonwealth, and to all whom it may concern:

NORTH AVENUE SAVINGS BANK, a duly existing corporation having an usual place of business in Cambridge in the said County of Middlesex, claiming to be the holder of a mortgage covering real property in said Newtonville, being situated on 349 Linwood Avenue, given by John W. Faulkner, to the Plaintiff, by instrument dated April 29, 1948, duly recorded with South Middlesex Registry of Deeds, Book 7273, Page 71, has filed with said court a bill in equity for authority to foreclose said mortgage in the manner following: by entry and possession and exercise of power of sale.

If you are entitled to the benefits of the Soldiers' and Sailors' Civil Relief Act of 1940 as amended and you object to such foreclosure you or your attorney should file a written appearance and answer in said court at Boston on or before the fourteenth day of January 1957, or you may be forever barred from claiming that such foreclosure is invalid under said act.

Witness, JOHN E. FENTON, Esquire, Judge of said Court this twelfth day of December 1956.

SYBIL H. HOLMES,
(G) d20-27-ja3 Recorder.

Is Named To Middlesex County Position

A Newton woman, Mrs. Sally A. Corwin, was appointed this week to a Middlesex County position.

She will be executive assistant in the office of James L. O'Dea, Jr., district attorney of Middlesex County.

CHURCH of the GOOD SHEPHERD
EPISCOPAL
1671 Beacon St., Waban
Rev. Stanley W. Ellis, Rector
Rev. William Sadler, Assist.
CHRISTMAS EVE
Pageant at 5 P.M.
Solemn Eucharist of Midnight at 11:15 P.M.
CHRISTMAS DAY
Family Eucharist at 10 a.m.
Confessions by Appointment

Sportsmen's Show To Present Best In History

The New England Sportsmen's Show, opening February 2 and continuing through February 10th, will present the strongest bill of entertainers and headliners yet offered.

Several weeks ago on the nationally-famed Ed Sullivan television show one of the greatest High Wire act ever witnessed in this country was featured. Now this almost unbelievable act is to be seen at the Sportsmen's and Boat Show at Mechanics Building — and it is tied in perfectly with an all sports program of headline feature acts.

Takeo Usui is the title of this act which, imported from Japan, has created such a stir in television ranks. Among the unusual features of this great headline act is the actual "Slide for Life," death-defying and dangerous, yet fascinating.

The New England Sportsmen's and Boat Show, with incidentally also the largest display of boats of every size from large cruisers to dinghy, will also present for the first time in several years Frank's Famous Retrieving Dogs, an act that drew wild applause its last appearance here.

Sandy the Seal, brother of Sharkey and in many respects a performer superior to any seal that ever before has appeared, will again be a feature. Sandy does everything but talk and often one wonders if he does not communicate in his own language to his trainers and to those about him.

Gloria Peebles will bring her wonderful dogs and monkeys, and among other feats these stars of the animal world actually row minature boats around the "tank" in Grand Hall at Mechanics Building. This act has never before been seen in Boston.

And once again the Sportsmen's and Boat Show has restored the popular Trout Pond where one may fish to his heart's content and actually take home his prize catch.

New Gas Facilities to Cost $12 Billion In 8-Year Period

The investment of 12 billion dollars in eight years for new facilities demonstrates "the unbounded faith of the nation's gas industry leaders in the future," according to W. F. Rockwell, Jr., retired head of the Gas Appliance Manufacturers Association.

Rockwell told delegates to the annual meeting of the American Gas Association that the industry which spent $4,817,000,000 from 1952 through 1955 for expansion of transmission and distribution facilities will top that figure by more than 50 percent in the 1956-1959 period, with the expenditure of $7,300,000,000.

The expansion is necessary to meet constantly mounting demand for gas and gas equipment in homes and industries, he said.

Rockwell, who is also president of Rockwell Manufacturing Company, Pittsburgh, cited revised population estimates as a clear indicator of the growing responsibilities and opportunities confronting the industry.

"Ten years ago authorities predicted the U. S. population would inch up to an ultimate peak of 164,500,000 by about 1990," he said. "Now we have already passed 168,000,000, and the prognosticators expect that during the next 20 years our population will climb to a point beyond 207,000,000, guaranteeing continuing growth in demand for residential gas service and gas appliances and equipment, coupled with intensified need by other industries for gas in the manufacture of virtually all the items necessary in the daily life of this rapidly expanding population."

Mr. Rockwell also declared that further expansion of the industry's facilities will permit greater advances in heating as well as in cooking, water heating, clothes drying, incineration, refrigeration and air conditioning.

New discoveries of natural gas continue to exceed consumption, Rockwell said, with proved reserves mounting to a record high of 223 trillion cubic feet at the end of 1955.

—o—

A thief broke into a shoe store in Milwaukee, Wis., and stole two shoes—one brown, one black—and both for the same foot. The burglary the local police got a boot out of.

—o—

A porous surface for griddles or waffle irons has been patented The pores are said to retain just the right amount of gerase.

—o—

An aircraft recently patented, but not in production, may be the commuting vehicle of the future. It can be stored in a two-car garage without folding its wings, can rise or land vertically, and can be taxied on the street.

—o—

A Dutch contractor is using an aluminum "umbrella" 45x230 feet to protect both the work and the workmen during construction of a multistory apartment building.

CLASSIFIED SECTION

CLASSIFIED INDEX

Apts. and Houses for Rent	82
Apts. and Houses Wanted	83
Appliances, Sale	67
Auctions	65
Auto Insurance	98
Automobiles	100
Auto Sales and Service	101
Bicycles	72
Boats and Motors	74
Building	53
Business Opportunities	2
Business Properties	94
Carpentry	34
Children's Goods	69
Clock and Watch Repair	56
Clothing	70
Contracting	33
Convalescent Homes	80
Dancing	18
Dressmaking	16
Electric Repairs	48
Electricians	46
Floors	58
Flowers	87
Foundation Garments	15
Furnaces	44
Furniture Wanted	24
Garages	97
Guest Houses	89
Hair Removal	13
Help Wanted, Female	8
Help Wanted, Male	7
Household Goods, Sale	66
Instructions	20
Jewelry and Diamonds	14
Knitting	16
Land for Sale	95
Land Wanted	96
Laundering and Tailoring	27
Landscaping	40
Lost and Found	1
Miscellaneous Sales	68
Miscellaneous Services	41
Mortgages and Loans	90
Motels	89
Moving and Trucking	42
Music	18
Musical Instruments	19
Office Space	93
Oil Burners	44
Paint, Paper, Plaster	30
Pets	64
Photography	55
Pianos Tuned	52
Plumbing and Heating	45
Radio Repair	62
Real Estate, Sale	91
Real Estate Wanted	92
Refinishing	29
Refrigeration	60
Rest Homes for Aged	80
Roofing	35
Room and Board	79
Rooms to Let	76
Rooms Wanted	77
Rug Service	31
Sale Summer Cottages	86
Schools	21
Situations Wanted	9
Special Notices	5
Sporting Goods	73
Summer Rentals	85
Tailoring	27
Television & Radio	61
Trailers	99
Transportation	12
Travel	11
Trees	40
Upholstering	29
Wanted Summer Rentals	87

1.—LOST AND FOUND

LOST: Bulova watch on bus between Dedham Sq. and Riverdale. Handsome reward. Contact DEdham 3-4996.

LOST: Dec. 18th, Prescription sunglasses. DEcatur 2-5847.

2.—BUSINESS OPPORTUNITIES

DEDHAM

SNACK BAR on main street. Good-going business. Reasonable. Call DEdham 3-6100.

5.—SPECIAL NOTICES

"TOOLS FOR HIRE"

There is no need of your obligating yourself to your friends or neighbors for a tool or that once-in-a-while job. Come in to see us. We will rent it to you for a small fee. We rent anything from a bit brace to a cement mixer, floor sanders polishers skil saws, plumbers tools etc. How would you like to strip a room of wallpaper in ONE HOUR? You can do it with our machine and one more thing we show you how to use any of the machines before you take them.

Peerless Hardware and Supply Co.
5196 Washington St. West Roxbury
6196 Washington St., West Roxbury
FAirview 5-7288
013-tf

ACCOUNTING SERVICE
COMPLETE accounting, tax service, reasonable rates. CApitol 7-7920 - WOodlawn 3-2243. d6-4t

7.—MALE HELP

2 ROUTE SALESMEN

2 Permanent Openings for Retail Route Salesmen At
HYDE PARK BRANCH WHITING MILK CO.

Guaranteed wage, plus commission plan, 5-day week, paid vacation, sick leave, etc.

For Appointment Call
HYde Park 3-0702

MEN
WITH AUTOMOBILES

To Deliver the New Boston Telephone Directory

APPLY Friday and Saturday
10 A.M. to 3 P.M.
At 39 CLARENDON ST.
WATERTOWN
(Bert's Auto Radiator Repair Service) or
532 RIVER ST., MATTAPAN

PERSON-L-WISE
Employment Specialists
5 Summer St., Natick, Hours 9-4
OLympic 3-7990 OLympic 3-7901

MALE
Asst. Super, packaging $7,000-$8,000
Prod. Cost Acct., deg & exp. ...$6500
Civil or M.E. deg., plant maint. & constr. exp. ...$6,000 to $12,000
Pers. Ass't., deg. and 2-yrs. pers. exp. ...$5,000
Acc't Clerk, Needham, exc. opp. ...$65 a wk.
Jr. Drafts., mech., schooling and some exp. ...$1.85
Press Optr., periodic inc. plus overtime

TRANSCRIPT WANT ADS ARE DECKED WITH BUYS, LIKE A LIGHTED XMAS TREE

8.—FEMALE HELP

BOOKKEEPER-CLERK
5-DAY WEEK
PAID BENEFITS
Will train on National Cash Register Bookkeeping Machine
Apply in person or call
ALLIED CONTAINER CORP.
1715 HYDE PARK AVE.
HYde Park 3-3720

SALESGIRL
Full Time
5-DAY WEEK
Good Working Conditions
SALARY PLUS COMMISSION
Apply In Person
Newton's Finest Sport Shop
GREENFIELD'S
40 GLEN AVENUE
Opposite 631 Beacon St.
NEWTON CENTRE

PART-TIME
A permanent part-time position is now available with the Classified Advertising Dept. Telephone and sales experience helpful but not essential.
— HOURS —
Monday ..8:30 A.M. to 5:00 P.M.
Tuesday 8:30 A.M. to 5:00 P.M.
Wed. .....8:30 A.M. to 2:30 P.M.
For interview please telephone
William H. Cooper
Transcript Publications
420 Washington Street
DEdham 3-4000

WALTHAM EMPLOYMENT SERVICE
680 MAIN ST., WALTHAM
TO ALL OUR MANY BUSINESS FRIENDS AND THE NICE PEOPLE WHO HAVE USED OUR SERVICES THIS PAST YEAR, MAY WE EXTEND TO ALL OUR SINCEREST WISHES FOR A MOST ENJOYABLE CHRISTMAS SEASON AND A VERY SUCCESSFUL NEW YEAR!
MR. DAWES & MRS. CRONAN

SAVINGS BANK
TELLERS or TRAINEES
FEMALE
The Boston Five Cents Savings Bank has openings at its Jamaica Plain and West Roxbury branches. Phone Mr. Drury.
FAirview 3-6470
For Interview
D20-4t

RECEPTIONIST
AND
SWITCHBOARD OPER.
New modern office of progressive advertising firm.
Call MRS. ALLISON, DEcatur 2-6080

N. E. ADVERTISING
NEWTON HIGHLANDS
Cor. Lincoln and Walnut Streets

RESPONSIBLE woman for baby sitting and light housework afternoon, Mon. through Fri.; vicinity West Newton. DEcatur 2-7348.

FULL or part-time office worker for bookkeeping and typing. Wm. H. Bradford Co., 702 Beacon St., Boston.

LADY WANTED to help with two small children, 3 and 6; to live in or 3 or 4 days a week. Call LAsell 7-8293 after 7 p.m.

HELPER for two adults, one leaving hospital soon, live in, good pay. NEedham 3-3396.

CLERICAL WORK: Typing and filing for Wellesley insurance office; 5-day week; all employee benefits; insurance profit-sharing, etc. For personal interview — call Mr. Speirs or Mrs. Pickett, WEllesley 5-5990.

WANTED: Woman baby-sitter to patient; work light, pay reasonable; hours 11 p.m. - 6 a.m. FAirview 5-2504.

PRACTICAL or registered nurse for Saturdays and Sundays; vicinity Holy Name Parish, Roslindale. FAirview 5-7353.

CLERICAL & SECRETARIAL
IBM TRAINEES
APPLICATIONS now being accepted in anticipation of future growth. You may now be working, but interested in being nearer home. Why not talk with us now? Ask for
MR. NOYES
22 Ames Street, Dedham, Mass.
d20-tf

COMPETENT housekeeper; live in or out. References required. Salary arranged. Bigelow 4-9775.

PLEASANT, capable woman, help mother with general work, 4 days a week, 10 - 4; Newtonville. Own transportation. References. LAsell 7-2019.

LICENSED BABY SITTING AGENCY has opportunities for capable women living in Newton who wish to baby-sit days or nights; better pay and opportunity to work in own vicinity. Call WAtertown 4-2660.

HIGH SCHOOL SITTER, two afternoons a week. Call DEcatur 2-2176.

RELIABLE WOMAN for cleaning and ironing. Small house. DEcatur 2-6187.

MOTHER'S HELPER wanted for comfortable home in Newton Centre; live in. DEcatur 2-5520.

CLERK - Stenographer: Interesting, varied duties. Newton Y.M.C.A., 276 Church St. Please apply in person to Mr. Miller.

8.—FEMALE HELP

—HELP WANTED—
WOMEN
Day-Night Shifts.
Steady work under excellent conditions. Paid holidays, Insurance, Pensions, Etc.
APPLY IN PERSON
MacGREGOR INSTRUMENT CO.
1000 Highland Avenue
Needham Heights, Mass.
N1-tf

WANTED - FEMALE
CLERK-TYPISTS
Wanted in a large Book Manufacturing Concern. Good Pay, 37½ Hours, Generous Fringe Benefits.
Apply Personnel Office
PLIMPTON PRESS
Lenox St., Norwood, Mass.
Monday through Friday 5, or
Call NOrwood 7-0121
D20-2t

PERSON-L-WISE
Employment Specialists
5 Summer St., Natick, Hours 9-4
OLympic 3-7990 OLympic 3-7901
FEMALE
Sec's - various loc. .....$50 to $55
Ex. Sec., Newton, pub. contact to $67
Admin. Payroll, Needham $70 to $75
Clk. Typ. many various loc. $50 to $55
Cost Clk., Needham, 35-hr. wk.
Super Order & Billing, Needham $72
Calc. Trainee $50

CLERK - TYPIST, some experience; one-girl office; some books taught. NEedham 3-4627. d13-2t

CLERICAL ASSISTANT to manager; one-girl office; varied work. NEedham 3-5391. d13-2t

9.—SITUATIONS WANTED

EMPLOYER
Very slightly handicapped gentleman wants employment 9:30 a.m. to 5:30 or 6:00 p.m., 5-day week, in the Newtons, Needham, Wellesley, Waltham or Watertown area. Excellent personality and character, with fine sales engineering ability and experience, combined with good mechanical and electrical background.
Write Box 779, Newton Graphic
Newton, Mass.

WELCOME SERVICE
ELIZABETH SWEETS
This service fills an urgent need to those needing immediate help: Sitting with shut-ins, correspondence, typing, traveling. Qualified people for these positions and for other information—Call DEcatur 2-4699
N8-tf

ACCOUNTING SERVICE
COMPLETE accounting, tax service; reasonable rates. Write Box 699, Parkway Transcript, Roslindale 31.
o18-12t

WOMAN would like caring for chronic patient; live in or out. Box 781, Newton Graphic, Newtonville.

WANTED: Steady part-time employment assisting distributor or salesman. Have car and 2-car garage for storage or work room. Bigelow 4-4771.

11.—TRAVEL

Why Drive
AUTO DELIVERY
BOSTON'S OLDEST AND MOST RELIABLE DELIVERY SERVICE
Car fully insured - Bonded drivers
REFERENCES UPON REQUEST
K & M AUTO DRIVE-AWAY SERVICE
665 Boylston St. Boston
Daily CO 7-8944 - Eves AL 4-4568
N1-13t

13.—HAIR REMOVAL

UNWANTED HAIR
Newest Electric Needle Method used in permanent removal of superfluous hair from face, arms, legs. Medically approved. MISS GRASSO FAirview 3-4041 or IVanhoe 4-6614. n1-tf-p

MEMBER of The Association of Electrologists, superfluous hair permanently removed. For appointment or free consultation call any time ROSE WILLIAMS FAirview 5-5358 or HUbbard 2-4839 f9-tf-p

15.—FOUNDATION GARMENTS

SPIRELLA Style, comfort plus quality. Residential service; 15 years experience Mrs Forgie FAirview 5-5355 s1-tf-p

REGISTERED Spencer Corsetiere —Girdles, Bras fitted in your home. Mrs. Helen Von Euw, FAirview 5-0724 O25-12t

SPENCER CORSETIERE — Mrs. Augusta Stevens, 15 Sanderson Ave., Dedham. Call DEdham 3-1072. d13-tf

16.—DRESSMAKING & KNITTING

DRESSMAKING and Alterations. Call FAirview 3-1586 au16-tf-p

DRESSMAKING and Alterations. Will call at your home. FAirview 3-8895. au2-tf-p

DRESSMAKING AND ALTERATIONS Custom made suits coats and gowns. Very fine work. Tel TWinbrook 4-2559 au24-tf

DRESSMAKING
ALTERATIONS — Formal dresses and suits made to order. Call DEdham 3-2890 — Mrs. Frank F Cannata, 23 Arlington Rd., Dedham.
n8-tf

18.—MUSIC & DANCING

FOR THE FINEST music for every occasion Sal Anthony and his orchestra. Call STadium 2-6766.
m8-tf-p

19.—MUSICAL INSTRUMENTS

SPINET PIANOS - ORGANS
Large discount on brand new Spinet pianos, brand new electronic home organs; 2 yrs. to pay. 149 Pleasant St., Lexington, Rt. 2 (turn at 1775 House). VOlunteer 2-4067 for appointment. n29-5t

PIANO — See the new Wurlitzer Electronic Spinet, $355 includes bench and delivery. Terms. Yankee Doodle Piano and Organ Shop, 364 Washington St., Holliston. Open every night until Christmas. d6-3t

MAHOGANY square grand piano; good condition. Sacrifice, $50. Bigelow 4-9548.

SMALL SOHMER baby grand piano, $275 or best offer. MOnument 6-1469.

20.—INSTRUCTIONS

PIANO PUPILS WANTED
Experienced piano teacher, BU music graduate. Adults and children, classical and popular at your home. ASpinwall 7-8366. o11-13t

STUDIO OF MUSICAL ART, Olga V. Hrones, teacher pianoforte; New England Conservatory method. 47 Chilton Rd. West Roxbury FAirview 3-5555 s6-tf-p

FAILING? Experienced teacher will tutor at your home. LAsell 7-2030. n1-10t

20.—INSTRUCTIONS

EXPERIENCED, QUALIFIED TUTOR, college graduate; Algebra, Geometry, English, French, Spanish and Latin; elementary subjects, remedial reading, scholastic aptitude and college board review. Call ASpinwall 7-0658. d6-tf

EXPERIENCED TUTOR, A.B., A.M.; Grade 6 - 12, English, Math, History and Latin. Mrs. Rose Levin, LAsell 7-4364. d20-3t

24.—FURNITURE WANTED

ANYTHING TO SELL?
Dover Country Store
WE BUY from attic to cellar. Entire contents or individual pieces, including furniture, dishes of all kinds and children's equipment. Call collect—DOver 8-0237 or residence, DEdham 3-0285. a26-tf-p

25.—WANTED TO BUY

OLD GUNS WANTED
CASH PAID for Old Cap and Ball Guns, Muskets, Old Ammunition, Swords, Accessories, etc. We also buy and sell all type Modern Guns.
CLINE'S GUNROOM
876 PLEASANT STREET
CAnton 6-1679
(Open Daily 9-9)
N29-4t

THE OLSSONS will pay more for marble-top furniture Dedham pottery china cut glass, toys dolls, used post cards pamphlets everything old fashioned. Call or write—197 Burnell Ave. Roslindale. FAirview 5-0439 jy14-tf-p

DEDHAM SALVAGE CO.
STILL BUYING rags, paper, metals, scrap, etc. DEdham 3-5993. s2-tf-p

25.—WANTED TO BUY

STOVES WANTED
GAS, COAL & OIL COMB.
BOILERS - RADIATORS
CITY PLUMBING SUPPLY, INC.
990 Harrison Ave., Boston
GA 7-8908
N1-tf

CASH FOR JUNK
Metals, Papers, Rags, Stoves and Boilers
will call
COLUMBIA SALVAGE CO.
Highlands 2-2323
m13-tf

CENTRAL SALVAGE: Still buying paper, rags metals Call NEedham 3-3130 and a truck will call au11-tf-r

WANTED: C MAJOR FLUTE. DEcatur 2-5405.

WANTED: Boy's 24" bicycle, good condition. Reasonable. FAirview 5-5844.

STORM WINDOWS: Sizes 31x54, 22x46. FAirview 5-9745.

27.—LAUNDERING TAILORING

CURTAINS LAUNDERED. Mrs. Donahue. Call FAirview 3-4061 — formerly FAirview 5-0663. jy19-TF-P

29.—Upholstering & Refinishing

UPHOLSTERING
Fred T. Hassey
DEdham 3-2714—2797 W Evenings
n10-tf-f

EXPERT REPAIRING; refinishing cane, rush seating. Eliot Kent 25 Lincoln St. NEedham 3-0294-J. A12-tf-P

REUPHOLSTERING DIRT CHEAP because we use remnants. PARLOR SETS, sofas, antiques, all types of chairs; dining, chrome chairs; $2 up. Respring chairs, sofas, $8.95, $17.95; steel webbing. Lion Co., DEcatur 2-9720, TWinbrook 4-3083. n1-tf

CUSTOM-MADE SLIPCOVERS with your own material piece, complete labor, $30. Call anytime, GEneva 6-1100, BLuehills 8-9452. d13-tf

33.—BUILDING & CONTRACTING

GILMOUR BRUNDAGE & SONS
BUILDING CONTRACTORS
MASON WORK CHIMNEYS
ALTERATIONS ROOFING
LICENSED BUILDERS
—Free Estimates—
431 BELGRADE AVENUE
WEST ROXBURY
PHONES FAirview 3-8071
KEystone 8-8222
A14-tf-P

T & G CONST. CO.
Custom Built Homes & Repairs
TAlbot 5-5954 AVenue 2-0970
n1-13t

SHOVEL: Shovel dozer and bulldozer excavati NEedham 3-9175 or NEedham 3-2710. d16-tf

BULLDOZER FOR HIRE
STIVALETTA BROS., INC.
CALL
Dedham 3-3293
OR
DEdham 3-3664
S27-26t-p

Komac Const. Co., Inc.
General Contractor, Licensed Builder and Designer, Commercial and Residential
Masonry Specialty
Chimney Repairing, Patios, Walks, Brick Steps, Retaining Walls, Etc.
FREE ESTIMATES
FAirview 5-9190 - 3-5507
D6-tf

Edmund Tocci & Son
GENERAL CONTRACTORS
Formerly
E & E General Construction
Asphalt Driveways, Fill, Loam and Tree Work. Free Estimates
Call NEedham 3-0675
or NEedham 3-5442
AU18-TF-N

CARPENTRY - Building - Interior Finishing - Repairing and Remodeling. Free estimates. James Cioffi, NEedham 3-3055. j3-tf

L. BARBUTO
LANDSCAPING
ASPHALT & CEMENT WORK
We specialize in Flagstone Walks and Patios.
Free Estimate
FAirview 5-5715
JY14-TF-P

NEW ENGLAND CHIMNEY SERVICE
Waterproofing of Foundation Walls
Cleaning Our Specialty - Plastering
Insulating Attics
Bigelow 4-6351
D6-tf

From The
WANT-AD STAFF
of
The TRANSCRIPT PUBLICATIONS

34.—CARPENTRY

P. H. RANDLOV & SON
- BUILDING CONTRACTORS
- KITCHENS MODERNIZED
- GENERAL REPAIRS
- REMODELING
- ADDITIONS
- ROOFING
- GUTTERS

DEdham 3-3529 or Fieldbrook 4-2010
(Call Collect)
Whether Your Job Be Large or Small,
We Cheerfully Handle Them All
jy14-tf

WILLIAMS CONSTRUCTION CO.
GUTTERS CLEANED AND INSPECTED
SPECIAL $9.95
ALgonquin 4-4792
ALgonquin 4-5576
STadium 2-0219
O18-13T-P

W. S. CONSTRUCTION
General Repair Work
Fire Repairs, Alterations, Masonry, Roof Repairs; both old and new homes; free estimate. CALL
WAtertown 4-9469
D6-tf

CARPENTER: General repairs — gutters, porches, roofs, masonry, windows and screens. Good work, low estimates. Days—LOngwood 6-4429; evenings, DEcatur 2-0836. my17-tf

Shea Woodworking
Quality Craftsmanship
KITCHEN CABINETS - FORMICA TOPS - BOOKCASES and BARS
99 CIRCUIT STREET
ROXBURY
GEneva 6-7405
PATRICK SHEA
au23-tf

JAEM
Building Contractor
LICENSED BUILDER, home repairs, remodeling. Free estimates. FAirview 3-2029
N8-10t

HOME REPAIRING AND REMODELING
No job too large or too small
SUMNER P. MAGNET
LICENSED BUILDER
LAsell 7-3737
jy26-tf

CARPENTER
REPAIRS OF ALL KINDS. Call LAsell 7-2677. d20-13t

34.—CARPENTRY

CARPENTER
All Kinds of Work Done. Time Payments arranged. Call Anytime CAnton 6-0747 or GEneva 6-4578
n10-tf

CARPENTER - BUILDER
Specializing in Play rooms, picture windows, attics, etc. No job too small. Reasonable rates, free estimates.
Call DEcatur 2-2847
Evenings and Saturday and Sunday all day
n15-tf

INTERIOR REMODELING
CABINETS A SPECIALTY
Free Estimates - Free Planning
DAN MAZZOLA
BIgelow 4-6395
n22-tf

ALBERT W. KENNISON, Interior Carpentry; All kinds repairs and alterations; free estimates. Call DEcatur 2-9488. n1-tf

35.—ROOFING

LEAKY ROOFS, Gutters and Chimneys; Masonry work. Low price. Guaranteed work. Call FAirview 3-5239. d13-tf

ROOF LEAKS $14
Siding - Painting - Carpentry
Highlands 2-3184
n8-13t

OVER 50 YEARS REPUTATION FOR EXCELLENT WORK
EVERETT F. PENSHORN
—ROOFING CONTRACTOR—
Slate, Metal, Asphalt Shingles and Gravel Roofing. Gutters and Skylights. Waterproofing.
155 Lamartine St., Jamaica Plain
JAmaica 4-4640
ap2-tf

36 —PAINT, PAPER, PLASTER

SUBURBAN DECORATORS, INC.
64 HYDE PARK AVE.
PAINTING & PLASTERING
Licensed — Insured
FAirview 5-4570
jy12-tf

R. B. PAINTING CO.
INTERIOR and EXTERIOR
Free Estimates Anywhere
Licensed and Insured
Residential and Commercial
Note. HOME OWNERS — Exterior work if desired — We'll do the High Part, you can do the Low.
FAirview 5-1952
N8-tf

36.—PAINT, PAPER, PLASTER

PLASTERING
NO JOB TOO SMALL OR TOO LARGE
FAirview 5-2150
jy12-tf

INTERIOR PAINTING
PAPERING and CEILINGS
FRANK DOHERTY
FAirview 5-6959
FAirview 5-0705
N8-tf

SAVE 33⅓%
We loan sample books, no obligation, drop in. Imperial and Birge stock dealer. FAirview 5-2623. J. & J. Wallpaper & Paint, 4268 Washington Street, Roslindale. N15-6T

EXTERIOR and INTERIOR PAINTING and Paperhanging. John R. Day & Son, 85 Maple St., Needham. Call NEedham 3-1593. m15-tf

PAPER HANGING
$8 - $12 AVERAGE SIZE ROOM
Expert Workmanship Available Now.
FAirview 5-9659
jy21-tf

INTERIOR PAINITNG, Paperhanging and Ceiling Work guaranteed. Crawford & Son, FAirview 5-5272 or FAirview 3-4825. m2-tf

INTERIOR-EXTERIOR PAINTING
Paperhanging - Floor Service
J. BRUNO
FAirview 3-4065
j27-tf

INTERIOR PAINTING and Paperhanging. Call Fiore — JAmaica 2-2619 after 6 p.m. s17-tf

PAPERHANGING
AND CEILINGS. FAirview 5-1682
au2-26t

PAPERHANGING
CALL JERRY — JAmaica 4-6136.
jy14-tf

EXTERIOR PAINTING
CARPENTRY, ROOFING, etc. Also interior painting and paperhanging; guaranteed, reasonable. COLUMBIA HOME MODERNIZING, PResident 3-1974. S20-26t-p

PAINTING AND PAPERING — interior, exterior. Serving in the Newtons for over 15 years. All work guaranteed. Joseph Totaro, LAsell 7-6863. jy26-tf

Immediate Service
PAINTING and PAPER HANGING, interior and exterior. (Quality work only). JOSEPH W. MARSHALL, GArrison 7-7457. BEacon 2-3726 after 6 p.m. ap19-tf

PAINTING: OUTSIDE - INSIDE. Free estimates, low price, guaranteed work. FAirview 3-5239. d13-tf

Painting-Paperhanging
Interior - Exterior - Free Estimates
P. J. LYNCH
126 DAY STREET
JAMAICA PLAIN
JAmaica 4-3239
N29-tf

PLASTERING
FINEST workmanship. New and alterations. CUnningham 6-4265. S22-26t

CEILINGS, walls, woodwork. Reasonable. Call CUnningham 6-5976, BLuehills 8-8564. d6-4t

40.—TREES & LANDSCAPING

LOTS CLEARED
WOOD SAWED, BRUSH REMOVAL
SHRUBS, HEDGES TRIMMED
NEedham 3-0030
D13-26t

TREES PRUNED and removed; chain saw; yards cleared; light moving; truck available. DEdham 3-5109-M.

Beers' Tree Service
PRUNING, cabeling, taking down and hauling brush. Call OLympic 3-8371 after 5 p.m.

TREES PRUNED and removed; cellars cleaned; yards cleared; light moving. Truck available. DEdham 3-5109-M.

41.—MISCELLANEOUS SERVICES

RUBBISH REMOVAL
Anything You Want Removed?
C. W. BROWN
HYde Park 3-1391-R
N8-tf

ODD JOBS DONE
GARDENING - SHRUB and TREE REMOVAL - LIGHT MOVING
CLEANING CELLARS
NO JOB TOO SMALL FOR US
CALL JIM BROWN
COlumbia 5-0900
S13-tf

SEWING MACHINE REPAIRS, all makes; work guaranteed by an expert. Erik's Repair Service. FAirview 3-1599. d15-tf

"HOLIDAY PARTIES"
FANCY SANDWICHES, tea cakes, canapes and hor d'oeuvres for the coming holidays. Call FAirview 5-5459. n22-tf

SNOWPLOUGHING: Driveways. Estimates given. Edward F. Grace, 284 Central Ave., Needham Heights. NEedham 3-4766 or DEcatur 2-0774. d13-16t

3 Line Rubber Stamps
$1.00 POSTPAID
GRAPHIC HOUSE ASSOCIATES
AUBURNDALE 66 MASS.
M29-tf

PRINTING
FOR BUSINESS and social printing —Call THE PARKWAY PRINTER (day or eve), FAirview 5-3128. s27-tf

Typewriters Repaired
WORK guaranteed 3 months. Call FAirview 3-1750 for estimate
d20-13t

RUBBISH and ASH REMOVAL. NEedham Trucking Service, NEedham 3-0103.

41A.—HOME SERVICES

WINDOWS
Cleaned, Replaced, Puttied
Sash Cords
VENETIANS:
Cleaned, Sold, Repaired
OTHER HOME SERVICES
BACK BAY REPAIR SERVICE
KEnmore 6-3990 Anytime
Eves. East Boston 7-2072-W
Range Oil Burners Serviced
N1-tf

WEATHER-STRIPPING
Interlocking Metal Weatherstrip for Doors & Windows. Prevents Drafts, Leaks, Dust & Rattles. Reasonable Rates.
Call Dedham 3-4315-W Evenings
D6-tf

41A.—HOME SERVICES

CORNWALL HOUSECLEANING — Offices, floors and windows a specialty. All work guaranteed. Price reasonable. Call any time—GArrison 7-5399. 04-13t

THE HOUSE DOCTOR
HOME HEADACHES — I'll cure them! Silent dor bells - lamps rewired, outlets and switches replaced; broken glass and cords renewed; dripping faucets silenced. Call JAmaica 4-2929. s20-tf

WINDOWS WASHED, screens removed, storm windows hung. BLuehills 8-1681, HYde Park 8-1482. o25-tf

EXCEL CLEANING CO.
Room 1038
170 Boylston St., Boston
Windows, Walls, Floors Washed and Waxed By Experts
DAYS OR EVENINGS
HAncock 6-2426
N22-tf

WINDOWS, walls; floors washed, waxed; household service; cottages, offices cleaned. Day or night service. Arborway Window Cleaning Co. Phone (7 a.m. - 3 p.m) JAmaica 4-1862, JAmaica 4-6135. d6-tf

ASHES and RUBBISH REMOVED
NEedham 2-0030
ODD JOBS DONE
LAWSON BROS.
36 Crescent Rd., Needham Heights
d6-tf

GENERAL JOBBING
RUBBISH removed; cleaning cellars, attics and garages. Call DEdham 3-5993. d6-tf

42.—TRUCKING & MOVING

Arthur W. Graham
Furniture and Piano Moving
Packing and Storage
134 Walter St., Roslindale
FAirview 5-3434
M8-TF-P

LOCAL LONG DISTANCE MOVING
Packing — Storage
BOSTON STORAGE WAREHOUSE CO.
HUNTINGTON AVE. and FORSYTH STREET
BOSTON, MASS.
Established 1881
KEnmore 6-3200
Agent for United Van Lines
N8-tf

TRUCK FOR HIRE: Dump or van-type. NEedham 3-0103.

44.—OIL BURNERS & FURNACES

Range Burner Service
Range burners cleaned and installed. Automatic fuel pumps sold and installed. PAUL LEWIN, DEdham 3-4371. my-tf

CHIMNEYS CLEANED, built and repaired. Harry E. Palmer, 66 Glen St., South Natick. OLympic 3-7[illegible] d4-tf

RANGE BURNER SERVICE, established 1929; licensed expert. J. W. Hickey Company — DEdham 3-4141. N1-13t

RANGE BURNER SERVICE: Carbon burnt, stoves vacuumed. Highlands 5-3567. Harry Connors — Arthur Watkins' successor. n1-13t

45 —PLUMBING & HEATING

A. T. HAPENNEY CO.
Established 1918
Plumbing & Heating
REMODELING - REPAIRING
EMERGENCY SERVICE
—Free Estimate—
DEdham 3-0703
or FAirview 3-7757
au13-tf

46.—ELECTRICIANS

W. J. Walsh Electri Co.
4012 Washington St., Roslindale
JAmaica 4-3389
For all kinds of electrical installations needed in your home such as additional outlets, new 100 amp. 3-wire services. Dryers, Ranges, Etc. Reasonable rates, free estimates. No obligations. Budget terms available.
D13-tf

ELECTRICAL WORK
By Master Electrician
Licensed - Lowest Prices — Homes, Stores and Factories; Any Type Wiring Work done anywhere, anytime, promptly. My shop on wheels; call anytime—Herbert Brickman, LAsell 7-8617. We are as near as your telephone! n1-tf

DON CRAIG
Master Electrician
Free Estimates - Prompt Service. Travel Anywhere - DEdham 3-5403. my24-tf

48.—ELECTRICAL REPAIRS

VACUUM CLEANERS
All Makes Repaired and Sold
Free Pick-Up and Delivery
MIKE'S RADIO & TV SERVICE
FAirview 3-8374 - FAirview 3-7991
D13-tf

50.—CLOCK & WATCH REPAIR

Fine Watch Repairing
JOEL LEVENSON, 156 LaGrange St., West Roxbury. FAirview 3-2985. je16-tf

WATCH REPAIRING a specialty. FRED FALLER, 765 South St., Roslindale. FAirview 3-5609. my17-tf

52.—PIANOS TUNED

FOR THE PIANO TUNER CALL GROSBAYNE, ALgonquin 4-6642 (35 years) formerly with Chickering, Mason & Hamlin and Knabe Piano Companies. Reasonable.
D13-tf

55.—PHOTOGRAPHY

CANDID WEDDINGS at low rates. FAirview 5-4910. D6-13t

PASSPORT and application photos. Now for the first time you have a choice. We will take 6 poses from which you may select the one of your liking. Go to Bubert's Photo for your passport and college application picture. For appointment —Call WEllesley 5-1565-R. 83 Central St., Wellesley. "It's Bubert Photo." d6-tf

58.—FLOORS

GUNDERSEN
FLOOR SANDING
REFINISHING
AVenue 8-9264
M8-tf-P

58.—FLOORS

Arborway Floor Co.
Linoleum Rubber Asphalt and Plastic Tile
Floors Sanded and Refinished
52 Hyde Park Avenue
JA 2-0028 JA 4-1556
au25-tf-p

HOME FLOOR CO.
(Since 1931)
Floors Sanded, Refinished, Waxed, Reconditioned - Custom work at budget prices. Enjoy the beauty of guaranteed work. - BLuehills 8-1958
s6-tf

CONTRACT FLOOR LAYER
OLD FLOORS and STAIRS MADE LIKE NEW
—CALL—
LLOYD M. KEITH
DEdham 3-4684
Jy19-tf-P

60.—REFRIGERATION

WE REPAIR REFRIGERATORS (all makes, including Coldspots), washers, vacuum cleaners, household appliances. Authorized service for G. E. Westinghouse and Norge Appliance Sales & Service Co., 1250 Washington St., Norwood. NOrwood 7-0639. o18-tf

61.—TELEVISION & RADIO

TV TROUBLES?
"DON'T CUSS — CALL US!"
RALPH'S TV SERVICE
AVenue 2-3470
(Formerly Associated with Berman Radio 6 Years)
S13-tf-P

TELEVISION
and Radio Repair
Sales RCA Service
JOHNSON'S TV
and Radio Repair Shop
419 Washington St., Dedham
DEdham 3-2384
D13-tf

Expert Radio and Television REPAIRING
"Specializing in Satisfaction"
We honor all factory warranties
$3.50 PER CALL
UNION TELEVISION SERVICE CO.
2056 Centre St., West Roxbury
FAirview 3-4800
D20-tf

FED UP ON PHONY DISCOUNTS and bait advertising? See us for lowest prices, biggest trades. Egan TV and Appliance Co., 630 Hyde Park Ave., Roslindale. n29-4t

Radio and TV Service
Call anytime — reasonable rates. Ralph Berry, DEdham 3-3070. d20-tf

64.—PETS

WE BUY PUPPIES
Either AKC or mixed breeds. Must be young and healthy. Call DEdham 3-4994. n8-tf

PARAKEETS: Family illness forces sale — Breeders and equipment. You must see to appreciate! NEedham 3-0958. n22-tf

TERRIFIC BUY!
Must sell 14 Mo. old miniature Poodle Ped. AKC Reg. Bigelow 4-5913.

POODLES $50
MANY OTHER bargains in puppies, shepherds, chihuahuas, cockers and setters; some housebroken. TROPICLAND, 916 Providence Highway, Rte. 1, DEdham 3-4994.

PARAKEETS: Breeders, one male, one pedigreed female, with cage and nest box; $10. HYde Park 3-2540.

WANTED: Good home for 5-year-old pedigreed Persian cat; black with copper eyes. NEedham 3-3223.

WANTED: Do you have a kitten to give away? (Prefer all white). Bigelow 4-9183.

A.K.C. GERMAN SHEPHERD puppies, sired by Ch. Edenvale's Nikki C. D.; dam, Vosefeld. Breeding. Can be seen Sat., Dec. 22. Call DEdham 3-5064.

BEAGLE PUPPIES, A.K.C. reg., $40. FAirview 3-2934.

CANARIES: Home raised Red Factor American; beautiful singers; cages. Reasonable. HYde Park 3-3025-R.

66.—HOUSEHOLD GOODS

DON'T OPEN YOUR DOOR
To Every Tom, Dick and Harry!
We Buy Used Furniture, Rugs and Bric-a-Brac
40 Years Courteous Dealing
A. T. Lawrence Furn. Co.
753 Boylston Street, Boston
COpley 7-5520
O4-13t

I INSTALL EVERY ALUMINUM WINDOW AND DOOR I SELL!
I am an expert craftsman who measures your windows and doors accurately, installs them himself and saves you salesmen's commission. I specialize in building jalousie porch enclosures, room additions. Authorized dealer for STRAND overhead garage doors and storm windows for casements by FENESTRA. Because I am building a trade on my reputation for quality workmanship that I do myself, I sell the best. F.H.A. approved — with low budget terms, too.
CALL SID KUMINS
ASpinwall 7-8252
S20-TF-P

We Buy Used Furniture
GLICK'S — GArrison 7-7960
N22-tf

WE BUY
USED FURNITURE, rugs, appliances. Roxbury Furniture, Highlands 5-2707. s27-13t

ANTIQUES bought, sold. All kinds. A. R. Scott, Providence Highway, DEdham 3-3203. o6-tf

BROADLOOM REMNANTS, from all leading mills in the country, most sizes, most colors. Visit our Remnant Department—Beacon Floor Coverings, 1296 Center St., Newton Centre 59, Mass. LAsell 7-1773, DEcatur 2-4530. s25-tf

CANDLEWICK CABIN, Bedham's Thrift Shop, 411 Washington St.—used household furniture, china, glass and bric-a-brac. Telephone DEdham 3-1846-W. d13-2t

6 PAIRS lined floral drapes, gray background, $50. BEacon 2-9359.

YOUNGSTOWN Deluxe cabinet sink; excellent condition; $40. DEcatur 2-5888.

CLASSIFIED AD RATES

LINES	ONE WEEK RATE	ONE WEEK CASH RATE
2	1.35	1.10
3	1.90	1.65
4	2.45	2.20
5	3.00	2.75
6	3.55	3.30
7	4.10	3.85
8	4.65	4.40
9	5.20	4.95
10	5.75	5.50
11	6.30	6.05
12	6.85	6.60
Add'l Lines		.55

FOR INFORMATION REGARDING DISPLAY CLASSIFIED OR CONTRACT RATES PLEASE CALL
DEdham 3-4000

Classified Ads Appear in 6 Papers

★ DEDHAM TRANSCRIPT ★ PARKWAY TRANSCRIPT
★ NEWTON GRAPHIC ★ MILTON RECORD
★ NEEDHAM CHRONICLE ★ WEST ROX. TRANSCRIPT

REACHING 36,084 FAMILIES

The Transcript Publications, Inc., assumes no financial responsibility for typographical errors in advertisements, but if at fault will reprint that part of advertisement in which the typographical error occurs. This credit for error allowed for first insertion only

Cancellations on all advertising must be made in writing and must reach this office not later than Tuesday of week of publication. Telephone cancellations are not acceptable

When Santa Is Short On Ideas He Scans The Want Ads - They Deliver The Goods

66.—HOUSEHOLD GOODS

CHRISTMAS SPECIALS!

MAPLE KITCHEN SETS
CHILD'S MAPLE ROLL TOP DESK and CHAIR
MAPLE HIGH BOY
STUDIO COUCH
ROLL-AWAY COT
BLOND DINETTE SET
MAHOGANY BEDROOM SET
MAPLE CHESTS
DUNCAN PHYFE SOFA, Blue
MAHOGANY and WALNUT DINING CHAIRS
MAHOGANY MUSIC CABINET
MAHOGANY TIP TABLE
WALNUT OFFICE TABLE 50"x32"

One of the Real Joys of
YULETIDE

Is the opportunity to put aside the routine and customs of every day business and in real Sincerity we wish our friends —

A Very Merry Christmas
And A Happy New Year

SEELEY BROS.
Whalen & Richardson
Successors
Open Thursday Nights
Until 8 P.M.
757 Washington Street
NEWTONVILLE
LAsell 7-2000

VENETIAN BLINDS PRICED TO PLEASE
Boston Venetian Blind and Shade Company
FREE ESTIMATES
FREE INSTALLATION
ALL COLORS
HY 3-4290 or HY 3-0629
je28-tf

GLASS! GLASS!
Genuine plate glass for bureau, TV, coffee tables $2 each, bring sizes; 500 pcs 14x20 at 25c; 5000 other sizes; thousands of glass shelves, free brackets with each glass shelf. Get prices elsewhere, then come in and pay half price. Large plate glass mirrors $1 per square foot; window glass, also shatter-proof auto glass and curved windshields. Hundreds of large picture window glass at 50c a foot. This glass is clear and thick. Bring me your sizes. Don't throw away your old mirrors. I'll resilver them at 75c a foot. Window glass replaced in any type of aluminum storm window while U wait. Metal store front work—bring blueprint. Fresh putty, 15 lbs. for 50c. My prices are the world's lowest.
NO WAITING OPEN 6 DAYS
151 SHAWMUT AVE., BOSTON
3 blocks from Metropolitan Theatre
HAncock 6-7690
D13-3t

— SPECIAL —
LIMITED OFFER!
SURPLUS - ALL ALUMINUM
Combination Windows
Various Sizes $7 each (Pick Up)
ALL ALUMINUM
½ SCREENS
Approximately 50 Left
At 75c each
COMPILATION
ALUMINUM DOORS
LOW AS $33.95
SCOOP!!!
From now until Christmas, Free Rotobroil 400 with Purchase of 10 or More Windows
North American Aluminum Corp.
500 WASHINGTON STREET, DEDHAM
Phone DEdham 3-6030 Anytime
D13-2t

66.—HOUSEHOLD GOODS

X Is For Christmas Joys,
M For the Many Girls and Boys,
A For All Who Come Each Day
S Shopping the Dover Way.
Each Year Friends New and Old Add to Our Log Happiness, Untold. To All, We Wish a Healthy Peaceful Haven

A MERRY CHRISTMAS
AND JOY IN '57

THE DOVER COUNTRY STORE
DOver 8-0287
D13-2t

KITCHEN formica table and chairs; bridge set, four chairs; bedroom set, double bed, box spring and mattress; complete fireplace set; electric heater; electric plate; waxer with attachments; two leather headboards with monogram "B"; gray chest of drawers; gray desk, chair; radio phonograph combination; R.C.A. TV, 17-inch; new power mower. HOmestead 9-0250.

ONE MAPLE single bed, box spring and mattress, $35. DEcatur 2-6834.

3-PC. PARLOR SETS, reupholstered, $129 complete. Lion Co., DEcatur 2-9720, TWinbrook 4-3083. d20-8t

LEWYT VACUUM CLEANER with carpet sweeper attachment plus all other attachments; perfect condition. Bigelow 4-5937.

FIVE-PIECE blonde bedroom set; excellent condition; double bed, new box spring and mattress; $130. DEdham 3-3464.

GOV. WINTHROP DESK; 5 bamboo rolling shades—two 77x36, two 72x72, one 74x84. LAsell 7-8463.

BRAND new picture-window draperies 144"x90" width, light green, metallic boucle, never hung. Best offer, Randolph. WOodlawn 3-2334.

BEAUTIFUL 9x12 Axminster rug, hardly used; $60. DEcatur 2-9720.

WALNUT TEA WAGON in excellent condition. Call DEcatur 2-2351.

FINE FRENCH PROVINCIAL complete bedroom suite; cherry - walnut finish; $200. Bigelow 4-2836.

MOVING; 6-piece blonde bedroom set, $165; automatic washer, $95. DEcatur 2-4184.

ACT FAST. For best used rugs, tables, lamps, carpets, army chests —Call LAsell 7-0335—8 a.m. - 10 a.m. 8 p.m. - 10 p.m.

MOVING — WONDERFUL BUYS: Walnut rosewood bedroom, $75; 9-pc. dining set, $90; unusual pine hutch (Welsh), 63" wide, $100; mahogany bar, $10; 9x12 antique Kirmon rug (worn), $60; fine Sarouk, 4x8, perfect; odd end tables, venetians. Call LAsell 7-1192.

HIGH CHAIR for sale; beautifully padded, chrome; comes apart to make chair and table. Bigelow 4-0160.

ELECTRIC flashing lighthouse, $8; boy's shoe skates, size 9, $3; musical sleigh, $8; musical cradle, $8; white sleigh, 4 reindeer, $8; large white reindeer, $7; brass kettle, $5; brass tray, $5; mortar and pestle, $5; cane rocker, $8; iron tea kettle, $4; musical electric church, $20. NEedham 3-2117-J.

67.—SALE APPLIANCES

WHITE cabinet electric range, 3 years old. 381 Hillside Ave., Needham Heights.

$169 KENMORE GAS STOVE with skillet; used one month; best offer. NEedham 3-2015-W.

BRAND new crated Gibson refrigerator, 12.26 cu. ft. with 64 lb. top freezer, list price $349.95, sell for $250. Mike's Radio & TV, 96 Belgrade Ave., FAirview 3-8371.

GENERAL ELECTRIC washing machine; new motor with one year guarantee; $50. LOngwood 6-7761.

HOTPOINT electric stove, 6 years old; automatic oven; excellent condition. Best offer over $35. DEcatur 2-4705.

MAGEE heating and gas range, yellow enamel, $25. Call FAirview 5-2575 after 3 p.m.

68.—SALE MISCELLANEOUS

CHRISTMAS SHOPPING SPECIAL!
Leather Lined Handbags $3.00
POLISHED CALF HANDBAGS
Regular Price $15.95 - OUR PRICE $10.95
POLISHED CALF HANDBAGS
Regular Price $12.95 - OUR PRICE $7.95
ALLIGATOR BAGS FROM $7.95
We have a complete line of Buxton and name-brand wallets for men and women.
Our assortment of Shell and Lucite Bags is the largest in New England at cut rate prices.
ITALIAN LEATHER BAGS - $3.50
You may use our lay-away plan. A small deposit will hold any purchase.
FACTORY HANDBAG OUTLET
159 Belgrade Ave., Roslindale
PLENTY OF FREE PARKING
Open Every Night Until Christmas
N22-tf

67.—SALE APPLIANCES

ALLERGIC TO DUST? Whether your allergy to dust is phyhical or annoying let me show you how to rid your home of unhealthy dust — demonstration - no obligation - no high pressure. LAsell 7-4067.

THOR SEMI-AUTOMATIC washing machine; very good condition; $30. Call DEcatur 2-6574.

68.—SALES MISCELLANEOUS

Hand Woven Articles
For Sale. Call DEcatur 2-5565.
N13-13T

FIREPLACE WOOD
IMMEDIATE DELIVERY
Dried Under Cover One Year
Every stick guaranteed perfect.
MOOSE HILL FARM
SHARON
CALL COLLECT MORNINGS
SUnset 4-2391
o18-13t

$15.00 TRADE IN on your old mattress toward brand name Orthopedic mattress, buttoned or smooth-top innerspring mattress (any size), $18.99; odd Hollywood headboards, $7.99; Simmons or Englander twin Hollywood bed with headboard, $19.95. SIESTA SLEEP SHOPS, 221 Parkingway, Quincy; 320 Centre St., Newton Corner; 390 Moody St., Waltham. FREE PARKING. s27-tf

INCHES MELT AWAY
WITH NEW RELAX-A-CIZOR. Call Newton Centre, DEcatur 2-6383 for YOUR free home demonstration.
D20-13t

SEE THE ROWS and Rows of mattresses, convertibles, sofas, Hollywoods, bunks, etc. Let a specialist help you make your selection. Famous brand names, Siesta Sleep Shops, 320 Centre St., Newton Corner, DEcatur 2-7176, 221 Parkingway, Quincy, MAyflower 9-5119; 390 Moody St., Waltham, TWinbrook 3-2889.
jy5-tf

FIREPLACE WOOD
ANY AMOUNT DELIVERED — all lengths. BLuehills 8-1681, HYde Park 3-1482. n8-tf

HAY, GRAIN, and dairy feed; wild bird seed and feeders; pigeon feed; salt marsh hay. Highland Mills Co., 21 Needham St., Newton Highlands. DEcatur 2-0024. d20-2t

GIRLS' WINTER COATS, sizes 6, 8, 10, 12 and 14; girl's 24" bike, as is, $7; electric broiler. DEcatur 2-2064.

MEN'S and WOMEN'S luggage for sale. Call eves, STadium 2-3372.

BARGAIN IN LUMBER
KNOTTY PINE; tongue-in-groove, 6 cents a linear foot. DEcatur 2-4499.

PRACTICALLY NEW: Girl's 28" English bike, $25; 16" G.E. television console, $35; combination radio - phonograph, $25. HYde Park 3-1491.

EASY AUTOMATIC IRONER, practically new. Call FAirview 5-3374.

Good Storm Windows
FOR SALE. Several standard sizes. Phone NEedham 3-3774.

FRESH KILLED TURKEYS — Dressed and delivered. Shaw Poultry Farm, Franklin 606-J. Orders may be left at FAirview 5-7561.

CIRCULAR SAW, motor, buffer, bench, $35. NEedham 3-4592.

STORM WINDOWS: Two 54x34, one 54x31, two 53x28, one 46x31, three 42x31; $2.25 each. FAirview 5-3270.

COMBINATION storm door, complete with grill, 2-ft. 11¾-in. by 7¼-ft. Call FAirview 5-0317 or FAirview 3-9718.

½-INCH BENCH drill press; ¼-in. Thor electric drill; two ¼-h.p. motors. WEllesley 5-3041.

ATTENTION
DO - IT - YOURSELF
SHORT ENDS of Plywood; all sizes; will sell all or part. Dedham Cabinet Shop — DEdham 3-4090.

40-FT. ALUMINUM extension ladder, trade for 32-ft. size; U.S.A.F. gen. inverter unit, $5; Deluxe Florence range oil burner, $5. FAirview 5-9040 eves.

69.—SALE CHILDREN'S GOODS

ICE SKATE BARGAIN
MAL'S SCOOPED THE MARKET on the most fabulous ice skate deal in years. Famous name first quality skates for men, women, girls and boys, with super English imported blades, crowned with luxurious leather uppers, arch supports, reinforced throughout. Reg. $12.95, boys' and girls', now $8.88; reg. $13.95, men's and women's, now $9.88. MAL'S BARGAIN CENTER, Needham Sq., Needham. Open until 9 P.M. every evening until Christmas.

Cowboy Boot Special
MAL'S famous "ACME" nationally advertised all leather boys' and girls' cowboy boots; beautifully hand-tooled leather in authentic Western design, approved by American Medical Association, to keep the child's feet healthy. Sizes 8½ to 3; reg. $6.95—now $4.95. Sizes 3½ to 6, reg. $7.95—now $5.95. MAL'S BARGAIN CENTER, Needham Sq., Needham. Open until 9 p.m. every evening until Christmas.

RENT a 6-year size crib, $2 weekly or $5 monthly rate. Ask us for other arrangements. THE LULLABY SHOP, 362 Harvard St., Brookline. LOngwood 6-9487. d13-3t

THRIFT SHOP
15 ALDRICH ST., off Belgrade Ave., Roslindale. FAirview 5-1477. Skates, rocking-horse, bike, used clothing.

70.—SALE CLOTHING

BROWN MOUTON, Size 12-14. Excellent condition, just cleaned. Man's Overcoat, size 39, dark blue. Excellent condition. Call evenings, Bigelow 4-7228.

SHEARED BEAVER COAT, size 14. Call NEedham 3-1927-R.

DISAPPOINTED?
AFTER PAYING high prices for your child's shoes only to find them worn out in a few weeks? Try Mal's famous "Endicott-Johnson" Playwells. A tough wearing, rugged shoe that will wear and wear for the amazing low price of only $2.88. MAL'S BARGAIN CENTER, Needham Sq., Needham. Open until 9 P.M. every evening until Christmas.

CHILDREN'S FASHION EXCHANGE
BRING IN your outgrown clothing, skates, boots, toys. Consignors paid 80%. P.T.A. retains 20%. Open every Friday, 10 to 3. Anes School, 545 Washington St., Dedham.
N1-tf

BLACK PERSIAN lamb coat, large, $75; mink swing cape, large, $75; seal coat, size 16, $100. Box 780, Needham Chronicle, Needham.

GIRL'S navy blue coat set, size 5, $15; girl's green coat set, size 3, $5. LAsell 7-4514.

GENTLEMAN'S raccoon coat, long haired, perfect for winter sports; excellent condition. Will sell reasonable. LAsell 7-1165.

PERSIAN LAMB COAT with mink trim, large size. Best offer. Call Friday afternoon or Saturday, CUnningham 6-0906.

70.—SALE CLOTHING

LADY'S SILVER BLUE muskrat coat, 16; gray winter poodle coat, 14; fine condition; very reasonable. FAirview 5-7370 after 6 p.m.

71—XMAS SPECIALS

HAYRIDES!
and
SLEIGHRIDES!
Clubs, Groups and Parties
NEedham 3-1204

CHURCH GOODS & RELIGIOUS ARTICLES
OVER 1000 ITEMS
Prayer Books - Statues - Rosaries, Chalices, Vestments
We are moving our complete stock from our Boston store, assuring you a complete selection of all religious articles. Come in - browse around - we'll be delighted to see you. Shop suburban. No parking problem.
Religious Art & Jewelry Co.
Frank McDonough - On Route 135
557 High St. - DEdham 3-6276

KNITWEAR GIFT ITEMS
At Reduced Prices
Boys' - Girls' - Children's
Sizes 1-14 Years

Sleepers	from $1.79 up
Ski Pajamas	from $1.59 up
Colored Polo Shirt	95c up
Wool Slipper Sox	$1.65
Robin Hood Sweat Shirts	$1.49
Robin Hood Polo Shirts	79c
Hooded Sweat Shirts	$2.15
Mickey Mouse Sweat Shirts	$1.35
Ladies' Full Fashioned Nylons	75c
Full Fashioned Stretch Nylons	95c
Slipper Sox	$1.85
9-Button Cotton Cardigan	$1.95
Heavy Wool Knee Socks	82c
Men's White Polo Shirts	89c
Hooded Sweat Shirts	$2.85
Wool Dress Socks	95c
Wool Athletic Socks	35c
Wool Sweaters	$5.75

TROY KNITWEAR
63 Union St., Opposite
Newton Centre R. R. Station

VACUUM FOR XMAS? Don't buy a new — but old-fashioned one. For demonstration - no obligation - no high pressure — LAsell 7-4067.

PUPPIES - FOR XMAS
FOR SALE. NEedham 3-3791-J.
d13-2t

DON'T FRET
You can get everything you've planned for your Christmas gift needs when you see Mal's low, low prices. Mal's famous brands, fantastic selection for every man or boy, will save you time and money. Christmas shop at Mal's this year, you'll be thrilled with the savings. Mal's after Christmas full refund policy and Mal's friendly salespeople. MAL'S BARGAIN CENTER, Needham Sq., Needham. Open until 9 P.M. every evening until Christmas.

CHRISTMAS PUPPIES
IRISH WATER SPANIELS, A.K.C. registered; outstanding bird dogs; wonderful pets, good with children. 57 Brookside Rd., NEedham 3-4139-R.

LIONEL "O" GAUGE freight train, 5 cars, transformer, switches, trestle and accessories; $25. Call eves, NEedham 3-4600.

ROYAL TYPEWRITER, $20; Underwood typewriter, $35. Call FAirview 3-1750.

CHINCHILLAS: Breeding pairs, $10; young females, $4. NEedham 3-4642.

RCA CONSOLE radio - phonograph combination, like new. FAirview 3-7021.

LIONEL TRAIN and equipment for sale at about half the cost. Call Francis Hunt, LAsell 7-3919 after 4 p.m.

GIRL'S WHITE shoe roller-skates, size 8; $12. FAirview 5-4219.

GIRL'S FIGURE SKATES, size 7, one year old, $4. NEedham 3-0203-M.

OUTSTANDING VALUE: Complete American Flyer train set; excellent condition; one half wholesale price — $75. LOngwood 6-3712.

SKIS, harness and pole; 2 bags of golf clubs; girl's 26" bicycle. Bigelow 4-1253.

TOYS: Half price — demonstrators' samples; good condition. Bigelow 4-3659.

SKIS, POLES, boots, socks, all brand new; adult size. Bigelow 4-2960.

TRICYCLE; punching bag, stand; wheelbarrow; fire rescue truck; rocking-horse; also 11 Venetian blinds. FAirview 5-6034.

TWO SIAMESE kittens, 8 weeks old, housebroken. $15. each. FAirview 3-7575.

TWO pairs ladies white figure skates, size 7. FAirview 3-7057.

6 Ft. 9 Inch SPAULDING SKIS, interlocking steel edge, like new. Men's Letrappeur ski boots, size 9; inner boot. Like new LAsell 7-2677.

THREE-SPEED portable phonograph; excellent condition. Bigelow 4-8068 evenings

SAVE OVER $100 on New Bendix Deluxe Clothes Dryer — $135. LAsell 7-4400.

TEA WAGON, $12; wing chair, $15; 60" desk with chair, $35; record player, $12; bathinettes, $4 and $1; chairs, storm door, garden tools, etc. NEedham 3-1302-R.

TYPEWRITER: Late office model with new stand. Sacrifice, $60. AVenue 2-5656; evenings, DEcatur 2-6163.

SKIS, 6-ft. 3-inch, steel edge, with binding; like new. LAsell 7-2677.

GIRL'S SKATES, size 4; skis, 6.6, complete, worn once. LAsell 7-4533.

THREE BICYCLES, 26", good condition; reasonable. Call FAirview 5-3880.

BOY'S 27" Peerless bike, $12; student's good violin, $15. LAsell 7-1192.

AMERICAN FLYER electric train, one year old; hardly used. FAirview 3-3646.

BOY'S 26" English bike; excellent condition; all extras. FAirview 5-7063.

72.—BICYCLES

BOY'S 20" BIKE; good condition; $15. NEedham 3-3266.

BOYS' 26" American bicycle, like new, many extras. Must be seen to be appreciated. Telephone BIgelow 4-6589.

WANTED: Girl's 20" bicycle for Christmas. Call DEdham 3-1361-R.

WHEELS for carriages, wagons, trikes, and bikes. Also German and English bike parts. Fast repair service. 20" bikes and training wheels, $24.95; 26", $34.95. Forest Hills Bicycle Service, 3769 Washington St. JAmaica 2-3441. m13-6t

BOY'S 24" Raleigh bicycle; excellent condition. Call DEdham 3-5865.

72.—BICYCLES

NEW BIKE SHOP
REPAIRS, parts and accessories; new Raleigh and Schwinn bicycles; liberal trade-in allowance. McDonough & Sons, Mobile Gas Station, 1450 Centre St., Roslindale. FAirview 3-7818. d13-tf

73.—SPORTING GOODS

REMINGTON Model 11-48, 20-gauge automatic shotgun, practically new; $80. Call NEedham 3-0579-W.

74.—BOATS & MOTORS

GRUMMAN ALUMINUM CANOES and Boats — New - used - sale - rent. Red Wing Bay — NEedham 3-2613. d13-tf

1955 JOHNSON 3 and 8-ft. pram; perfect condition. NEedham 3-2331. d20-2t

76.—TO LET ROOMS

ROOM on 2d floor, next to bath; parking facilities. Gentleman only. NEedham 3-3289. d6-3t

NEEDHAM: Beautiful room, next to bath. Working gentleman preferred. Convenient to buses and trains. NEedham 3-2200-J.

NICE pleasant room next to bath. Newton. References. LAsell 7-0285.

LOVELY ROOM with kitchen privileges, or share home. Lady only. Bigelow 4-1357.

82.—Houses and Apts. For Rent

ROSLINDALE: Five rooms, second floor; continuous h.w.; white stove and sink, oil heat. Adults preferred. Rent $65. Call FAirview 3-5064 after 7 p.m.

5 ROOMS with steam heat, gas, electricity and garage; 1st floor. 39 Cummins Highway, Roslindale. d13-tf

NEWTONVILLE: Seven-room apartment; oil heat; adults, $80. Bigelow 4-4966.

CANTON: 7-room Ranch; adults; $125 month. HYde Park 3-3098.

WEST NEWTON
DESIRABLE, heated 4-room apartment for two adults, available at once. LAsell 7-7978.

HEATED, newly decorated 4-room apartment with combination screen and storm windows; modern kitchen with refrigerator; modern bath; furnished and fully air conditioned. Handy to transportation. Adults only. NEedham 3-0849.

4 ROOMS and sunparlor, furnished. Box 778, Needham Chronicle, Needham.

6 ROOMS, oil heat with hot water; middle floor; $75. FAirview 3-5461 after 6 p.m.

BEAUTIFUL 4-room ranch house for rent; best area of Hyde Park; $92.50 month. Mr. Sharrow, BEacon 2-8310 - LAsell 7-4302.

JAMAICA PLAIN, near Faulkner Hospital; 2-room furnished apartment; private bath; $75. FAirview 3-2610.

DEDHAM: 5-room apartment; oil heat; everything modern. Adults. DEdham 3-5423-W.

WEST ROXBURY: 6-room apartment, 2nd floor; good location; reasonable. Adults only. FAirview 5-2504.

ROSLINDALE: 2-room apartment, both; all conveniences; newly decorated; immediate occupancy; near Roslindale Sq. FAirview 5-0965.

ROSLINDALE: Third floor apartment; 4 rooms and bath; white sink and stove. Available Jan. 1. Adult family; $45. James V. Murphy, Realtor, 42 Willow St. FAirview 3-8200.

ROSLINDALE: Modern 2-bedroom apartment; $90. FAirview 3-2592.

NEEDHAM RENTAL available immediately. Completely new knotty pine cabinet kitchen and tiled bath. Five rooms, three down, two up; attic and cellar space for storage. Completely redecorated early American style. New heating system. $125 per month. Call NEedham 3-2503 for appointment.

ROSLINDALE: 5 - 6 - room apartments, near square; no fee; $60 - $75. NELSON REALTY, FAirview 5-6870.

ROSLINDALE: 4-room apartment; heated, with continuous hot water; nice location, Centre and Weld Sts., 3rd floor; $75. FAirview 5-1952.

ROSLINDALE: Sunny, nicely furnished apartment for single person; all utilities; $15 per week. FAirview 3-2934.

APARTMENT FOR RENT, 1st floor. Call Monday, Wednesday and Friday after 6 p.m., FAirview 3-5362.

ROSLINDALE: 3-room apartment; all improvements; heat and h.w. supplied. FAirview 3-5717.

WEST NEWTON: 6-room 1st-floor apartment, reception hall; oil heat, tile bath and shower; garage, two porches. Write Box 777, Newton Graphic, Newtonville.

LOVELY 3-room apartment, heat and lights; $85. NEedham 3-2453-W.

4-ROOM apartment, 1st floor; back porch, oil heat, garage; near transportation. Middle-aged couple. LAsell 7-2637 after 6 p.m.

ATTRACTIVE 2-room furnished apartment; all utilities; near churches and transportation. Parking. FAirview 3-6808. d20-2t

ROSLINDALE: 6 large rooms; clean, all improvements, 2nd floor; $75 month. Adults only; no animals. FAirview 3-7350.

4-ROOM apartment, 3rd floor; white sink, stove; oil heat. Available. FAirview 3-3909 or 3-3363.

WEST ROXBURY: 5 rooms and reception hall; heated, h.w. heat with oil; all modern. Adults only. $75. FAirview 5-9192.

83.—WANTED APTS. & HOUSES

WANTED TO RENT: 3-bedroom house, Needham area. Have children. Will take 2-year lease. TWinbrook 4-7063.

90—MORTGAGES & LOANS

HOME OWNERS
MONEY GIVEN
LOWEST RATES
EASIEST TERMS
- REPAIR LOANS GIVEN
- PRESENT DEBTS REFINANCED
- UNLIMITED FUNDS AVAILABLE

Requests Approved in One Day
Representative Will Come to See You
Call BEacon 2-8191
Eves. NEedham 3-3082-J
SECURITY MORTGAGE CO.
387 Harvard Street, Brookline
n1-tf

SECOND MORTGAGES
HOME REPAIRS
FAirview 5-2860 Mr Smith
e13-26t

91.—SALE REAL ESTATE

Ask MR. FOWLER REALTORS
MEMBER MULTIPLE LISTING SERVICE
FAirview 3-7600 JAmaica 4-0500
Over 50 Years Service
N1-tf

ALCOR REALTY
Alice Hickey - Realtor
Member Multiple Listing Service
60 BEECH ST. AT W. ROX. PKWY.
FAirview 5-3800
OPEN EVENINGS
A223-tf-P

NEEDHAM $16,500
Just Reduced From $17,500
6 Rooms, 2-car garage, large level lot in good residential area, 5 minutes walk from R.R. station. Living room with fireplace, dining room with cabinet, kitchen with breakfast nook, glassed-in porch; 3 bedrooms and bath on second floor. Oil heat, laundry and playroom area in basement. SEE THIS VALUE.
JAMES D. WHITE
Owner's Agent
Tel. NEedham 3-1178, Anytime

CALL ED RUNCI
G.I. Take-Overs
2 Ranch Duplexes - 4 and 4, forced h.w. heat, ceramic tile bath, full basement, handy location. Rental for both apts. $180 a month. $2600 down, 4½% mortgage.
WALPOLE: New 3-Bedroom Ranches; fully G.I.; $12,900.
Keep this ad for reference at your convenience.
Office: 289 Walpole St., Norwood
NOrwood 7-0209 or NO 7-3176

NEEDHAM
No little dinky rooms in this 2-year-old Ranch - it's really SPACIOUS! Its fine Colonial character takes it out of the "non-descript" category. 24-ft. living room, large dining room, oversized kitchen with eating area, disposal, dishwasher - 3 TWIN-size bedrooms, beautiful bath, full cellar for hobbies; garage, pleasant corner lot. Connected to sewer; low taxes. EXCLUSIVELY DIFFERENT!
Only $24,500 — Call:
Arlene Bower
NEedham 3-4175
HENRY W. SAVAGE, INC.
REALTORS

HOLIDAY GREETINGS
A Very MERRY CHRISTMAS
and
HAPPY NEW YEAR
To All Our Customers
and Friends.
It Is Our Hope That 1957
Will Bring Continued PEACE
For Us All.
MR. MULDOON
Village Realty Co., Inc.
564 Washington Street
Wellesley

Roslindale
Off South Street - 2-Family
6-6 Rooms. Now vacant. Oak floors, gumwood finish. Hot water oil heat. Holy Name Parish. 2-car garage, 10,000 feet of land. This house shown by appointment only.
Asking $22,000
SHAW
210 BELGRADE AVE.
FAirview 3-3765

—NEEDHAM—
WILL BUILD TO ORDER
any house, 6 rooms or more, on choice lots in one of Needham's finest residential areas. Modern school within walking distance, transportation, etc. Come anytime and see this outstanding building site on TUDOR ROAD, opposite new Broadmeadow School.
L. CONTE, INC.
BUILDER
NE 3-3744 - 3-4935
D13-3t

ROSLINDALE
Opposite George Wright Golf Course
6-Room Cape, garage in basement. Fully insulated, gas heat, 8 years old. In EXCELLENT condition. Call owner, evenings. Asking
$13,500
FAirview 3-4763
O25-tf

ON CAPE COD
REDUCED
$5,000 ON EACH
9-Room Guest House or Home, beautiful lawn; 7-Room Home, extra guest cottage, extra lot; small motel, private baths, in pine grove; home and real estate office on main highway. All 4 furnished, all near Craigville Beach and Hyannis, with use of private beach. Call Owner for sacrifice prices. HYannis 3174 or DEcatur 2-2704.

NORWOOD: Three-bedroom California Ranch; paneled living room, fireplace; full cellar; excellent neighborhood. Asking $15,900. Call John R. Huston, NOrwood 7-5117.

FOR NEWTON REAL ESTATE — "See Us First" — John T. Burns, Inc. LAsell 7-1680. Bigelow 4-0570. LAsell 7-8980. o11-26t

100.—AUTOMOBILES

100—AUTOMOBILES

OUTSTANDING VALUES

1955 OLDSMOBILE Super 88, 2 door sedan, heater, radio	$1995
1954 DODGE 4 door sedan	$1395
1951 CHEVROLET 4 door sedan, power glide	$445
1953 CHEVROLET 2 door sedan	$895
1949 CHEVROLET 2 door deluxe model, exceptionally clean.	$345

Many others to choose from

MERRY CHRISTMAS
A. L. WELLS, INC.
OLDSMOBILE DEALER
2020 Centre St., West Roxbury - Corner of LaGrange
FAirview 5-6300

BODY AND FENDER REPAIRS
True Color Matching
SHERRY MOTORS, INC.
1710 CENTRE STREET
WEST ROXBURY, MASS.
FAirview 3-5800
DeSoto and Plymouth Dealer

91.—SALE REAL ESTATE

NEEDHAM
New offering of this nearly new "Hillside" Ranch, situated on a wooded lot; ideal for children; main level includes 6 rooms, tile bath; lower level with pine family room, lav. and laundry; extras include dishwasher and disposal, etc. 2-car garage. Perfect condition, only $24,800. Exclusive. Call Newell T. Crolius; Eves. NEedham 3-0166.
Meredith & Grew, Inc.
938 GREAT PLAIN AVENUE
NEedham 3-3020

McNULTY REALTY
Extends
Christmas Greetings
To Its Friends and Customers
Office: 45 Corey Street
FAirview 5-4300

Our Sincere Wishes
for a
MERRY CHRISTMAS
and
HAPPY NEW YEAR
Akers Associates, Inc.
Realtors
945 Great Plain Ave., Needham

Cash For Your Home
Immediate cash for your 2 or 3 family home: FAirview 3-7500.
D6-9t

DEDHAM RANCH
NEW 6-ROOM Ranch with forced h.w. heat by oil, disposal, many extras. Price just reduced. For information — DEdham 3-2637.

Owner Transferred
COLONIAL 2-FAMILY, South St., Roslindale, near station; 6 - 6, garage; 2 oil heaters, 2 continuous h.w.; $18,500. No G.I.s. Owner, FAirview 5-6746.

NEEDHAM: Beautiful 6-room Ranch; fireplace, attached garage, nicely landscaped; near everything. Priced in low $20's. Call owner, NEedham 3-4277. d20-3t

NEEDHAM: Exclusive, to settle estate — Spotless 2-bedroom Ranch in country setting; fireplaced game room, garage; aluminum storm windows; unfurnished, $17,500; furnished, $19,000. Big value. DON A. EATON, day - evenings, NEedham 3-2530. d20-2t

UNUSUAL OPPORTUNITY to own a substantial 7-room home; impressive fireplaced living room, large porch, dining room, sparkling kitchen with breakfast room; 4 bedrooms (25-ft. master with its own bath); 2-car garage; $21,500. Quiet location near transportation. HAZEL MORSE, REAL ESTATE. NEedham 3-5090; eves, NEedham 3-3210.

SINGLE HOUSE: 7 rooms, 2-car garage and extra house lot; Weld St. section. Builder's opportunity. Private party must sell. FAirview 3-4839. d20-3t

ROSLINDALE: 7-room single; G.I. appraised; bank approved; hot water oil heat; 1-car garage; $13,500. FAirview 3-2610, FAirview 5-2086.

92.—WANTED REAL ESTATE

Incoming Executives
Waiting for houses and apartments, furnished and unfurnished in Wellesley and vicinity. List your property with us
HILL & COMPANY
REALTORS SINCE 1910
WEllesley 5-4600
Evenings: WEllesley 5-0294
Evenings: Bigelow 4-8489
ja5-tf-p

95.—LAND FOR SALE

FINISHED HOUSE LOTS
Exclusive Westover Estates Section of Norwood. 1.3 Acre Wooded Lots with all utilities and finished Roads. Near Schools, Shops and Churches. Terms available for reliable parties.
NOrwood 7-4615
TRowbridge 6-8289
a27-13t-P

95.—LAND FOR SALE

LOT OF LAND, 5,719 sq. ft., located 44 Hemman St., Roslindale; $1,500. Apply owner, 195 Cornell St.

97.—GARAGES

GARAGE FOR RENT, use or storage. 63 Greenwood Ave., Hyde Park. FAirview 3-5612.

99.—TRAILERS

HOUSE TRAILER
1953 "MOBILE CRUISER", 29-ft., 3 rooms, full bath; easily towed, like new; $2200. DEdham 3-4647. NOrwood 7-1951.

100.—AUTOMOBILES

STATION WAGON
'55 Chevrolet Bel Air
STATION WAGON
You'll be proud to have this "like new" blue beauty in your driveway. It's a handy hauler or a stylish sedan. A new one like it costs over $3,000.
IT'S YOURS FOR ONLY $1795
CLAY CHEVROLET, Inc.
361 Belgrade Ave., W. Roxbury
FAirview 3-3434

MERRY CHRISTMAS
Feely Chevrolet, Inc.
70 CHESTNUT ST., NEEDHAM
NEedham 3-2800

'51 DODGE 4-door gray Sedan; r&h, directionals; one owner; fine condition. Best offer. BIgelow 4-8170.

1940 FORD Convertible; excellent body, new top, 1948 engine. Call NEedham 3-1276.

1954 NASH Metropolitan Convertible. Loads of extras, better than 36 miles per gal. of gas. A clean one-owner car; fine second car. Just $895 or best offer. NEedham 3-1211 or BEacon 2-4684.

1949 OLDSMOBILE 4-door Sedan; hydramatic; 47,000 miles. HOmestead 0-0411.

1938 FORD: Ideal for parts. Rebuilt motor, five good tires and tubes. LAsell 7-0568.

1951 BUICK 4-door Sedan; excellent condition; $550. Call DEdham 3-4558-M.

1956 CHEVROLET V-8 Bel-Aire Sport Coupe, driven only 700 miles; power-glide, deluxe radio, Airflow heater, whitewall tires, undercoat. A new car for much less than the new-car price. Call NEedham 3-2368-J.

55,282 ACTUAL MILES
$295
ONE OWNER: 1948 Chevrolet 2-door Sedan. Phone FAirview 3-4217.

BLACK 1950 FORD Convertible; red interior; r&h, whitewalls; excellent condition. WEllesley 5-2816.

CHEVROLET 4-door Deluxe Sedan, 1947; r&h, directional signals; excellent condition; sacrifice $150. NEedham 3-0792-J.

1947 OLDSMOBILE; hydramatic; good condition. Reasonable. Must be sold this week. Bigelow 4-3306.

'50 BUICK Dynaflow Special; $350 or best offer. FAirview 5-2992.

1956 2-DR. CHEVROLET; r&h, new last August, mileage approx. 3,000 miles; $1600 cash. Owner moving. Call DEdham 3-3438.

1950 CHEVROLET panel truck; new tires, batteries, low mileage, extras. Make offer. Bigelow 4-1360.

'52 BUICK SUPER, excellent condition; to settle estate. LOngwood 6-2809.

1938 OLDSMOBILE Coupe; excellent condition; $100; no offers. NEedham 3-0877-M. d20-2t

FOR SALE: '47 Ford Beach Wagon, $125. FAirview 3-8157.

1949 CHEVROLET "Fleetline" Deluxe 4-door Sedan; r&h, driven only 6,000 miles a year by original owner. Absolutely the nicest one of this model around. Fine value at $395 or best offer. NEedham 3-2255 or OLympic 3-8866.

1950 MERCURY Sports Sedan; r&h, original blue finish, low mileage, always carefully maintained by Walpole lady owner. Must be seen to appreciate. Just $395 or best offer. NEedham 3-1211 or BEacon 2-4684.

KEY LEADERS of the annual membership drive of the Beth Israel Hospital met at the home of Mrs. Philip Coleman of Newton to discuss details for the current campaign which will help provide free care to the out-patient department. Seated, Mrs. Philip Coleman, general chairman; standing, left to right: Mrs. Melvin Klayman, vice-chairman; Mrs. Harvey Shapiro, Mrs. Leon Goldstein, Mrs. Herbert Rosenberg and Mrs. George Rautenberg, co-chairmen of Newton, Mrs. Samuel Stearns, Mrs. Harlowe Hermanson.

On Dean's List

The list of Skidmore College students whose academic work placed them on the Dean's List included 67 young women. Joanne Green Millard '57 of Oakhurst, N. J., daughter of Mr. and Mrs Malcolm Green, 51 Prospect avenue, Newtonville, Mass. Honorable Mention. Mrs. Millard is majoring in English.

Recent Births

The following are the births at the Newton Wellesley Hospital for:—

December 3, 1956

To Mr. and Mrs. John Stanuinas, 103 Walnut street, Wellesley Hills, a girl.

December 4, 1956

To Mr. and Mrs. Nunzio Piselli, 11 Clearwater road, Newton Lower Falls, a girl.

To Mr. and Mrs. Lawrence Chappelle, 4 Ferndale road, Natick, a girl.

To Mr. and Mrs. Arthur Mills, 8 Patton road, Wellesley, a girl.

To Mr. and Mrs. Manley L. Kiley, 17 Arapahoe road, West Newton, a girl.

To Mr. and Mrs. Robert Lee, 11 Abbott road, Wellesley Hills, a boy.

December 5, 1956

To Mr. and Mrs. Winford MacKay, 25 Campbell road, Framingham, a girl.

To Mr. and Mrs. Robert Womboldt, 13 Churchill street, Newton, a girl.

To Mr. and Mrs. Charles Pendergast, 6 Mt. Vernon terrace, Newtonville, a girl.

December 6, 1956

To Mr. and Mrs. Americo Volpe, 250 Forest street, Wellesley Hills, a boy.

To Mr. and Mrs. Fred Blander, 23 Sylvester drive, Framingham, a boy.

To Mr. and Mrs. Victory Gorgone, 391 Cherry street, West Newton, a girl.

December 7, 1956

To Mr. and Mrs. Edmund Murphy, 19 Trowbridge street, Cambridge, a girl.

To Mr. and Mrs. Robert Senigo, 60 Greenwood avenue, West Newton, a boy.

To Mr. and Mrs. Robert Rockett, 61 Parker road, Wellesley, a girl.

December 8, 1956

To Mr. and Mrs. Joseph St. Ville, 36 Barton road, Wellesley Hills, a boy.

To Mr. and Mrs. Arthur M. Rooney, 239 Webster street, West Newton, a boy.

To Mr. and Mrs. George Centola, 83 Waverley street, Brighton, a girl.

December 9, 1956

To Mr. and Mrs. James T. Gow, Jr., 16 Ledge street, Needham, a boy.

To Mr. and Mrs. Henry Newman, 61 Stevens road, Needham, a girl.

To Mr. and Mrs. Edward Keane, 99 Calvary street, Waltham, a boy.

United Church Youth Group In Meeting

Representatives of Young Peoples Fellowships and their advisors totaling 45, from 15 member churches of the Newton Council of Churches, met for the purpose of activity planning on Saturday last at the Church of the Open Word (Swedenborgian) in Newtonville, it has been announced by Rev. Thomas A. Reed, pastor of the church and Youth Director of the United Church Youth Group.

The meeting started with a square dance session and a supper followed by a worship service led by members of the Youth Group and at which Dr. Harold Ehrensperger of Boston University School of Theology addressed the assembly.

James Mitchell of the Union Church of Waban, president of the United Church Youth Group, reports that an ambitious program for the forthcoming year was charted at the meeting to include the following activities:

On the evening of January 29th, during Youth Week, the Group will present players from Redland University of California in a religious drama that will be open to the public and be held at First Congregational Church in Newton Centre. The Redland players have appeared on both television and radio and are nationally recognized in this performance.

Organization of a monthly Newsletter of the United Church Youth Group to be mailed to affiliated groups it in progress.

Weekly Lenten Services for youth have been scheduled to be held in Newtonville churches starting March 6th, from 7:45 to 8:00 a.m., and will be led by clergymen from member churches of the Newton Council of Churches. The particular purpose of such services will be to attract students on their way to high school, though it is hoped that others will also attend.

Plans were also laid for conduct of the Annual Easter Sunrise Service to be held at Newton-Andover Theological School in Newton Centre.

Aid College Play

Miss Judity Barbara Glaser and Miss Camille Celestine Baller were members of the production staff for the first 1956-57 presentation by the Wellesley College Theatre.

Opening the season was "Six Characters in Search of an Author," a modern play-within-a-play by Luigi Pirandello.

Miss Glaser, daughter of Mr. and Mrs. James I. Glaser, 37 Kenmore Street, Newton Centre, is the representative to the theater organization from her dormitory. She is a graduate of Newton High School and is now a member of the freshman class at Wellesley.

Miss Baller, a sophomore, is the daughter of Mr. and Mrs. Melvin David Baller, 9 Kirkstall Road, Newtonville. Miss Baller, also a graduate of Newton High School, received honors for her academic achievement during her freshman year at Wellesley. She was co-chairman of the publicity committee for the theater production.

o

Robert Fulton, inventor of the steamboat, built 2 or 3 submersible warships, one of which was known as the NAUTILUS.

CONSULT THESE NEARBY FIRMS WHEN YOU NEED PROMPT RELIABLE SERVICE

© Copyright Transcript Publications, Inc., 1956

Local Lines

★ A Directory For Newton — "Who to Call -- Where to Buy"

★ **ADDING MACHINES**
Mercury Adding Machine Service
Sales & Service On All Makes of New & Used Machines
307 Washington St., NCor .. DE 2-5561

★ **ALUMINUM STORM WINDOWS**
Doors—Jalousies—Porches
Good-Year Aluminum Co.
Free Est.-Factory Price To You — Custom Work & Excellent Service "If It's GOOD-YEAR — IT'S GOOD YEAR ROUND"
415 Lexington St., Auburndale BI 4-6222

★ **ANTIQUE DEALERS**
The Antiques Gallery
Antiques & Art Objects of Distinction At Reasonable Prices
28 Grove St., Wellesley Sq. WE 5-4735

★ **ASPHALT PAVING**
J & A Construction, Inc.
Concrete Walks - Cellar Floors - Roofing Asphalt Drives & Flagstone Work
174 Third St., Cambridge
KI 7-7102 - MI 3-4066

★ **AUCTIONEERS & APPRAISERS**
Judy Schofield
We Appraise & Buy Entire Contents Of Homes & Estates
93 Central St., Wellesley
WE 5-4320, Res. WE 5-2215

★ **AUTO AGENCIES**
Frank Battles, Inc. (Est. 1935)
PONTIAC SALES & SERVICE
Newton's Most Modern Service Facilities Body Work A Specialty - Pick Up & Delivery Service Available
208 Washington St., Newton DE 2-1300

★ **AUTO BODY & FENDER REPAIR**
G. W. Rowe
Duco & Dulux Refinishing - Welding & Brazing
20 Union St., Cor. Beacon .... LA 7-3894

★ **AUTO DEALERS—USED CARS**
DuMont Motors
Packard Sales & Service
O.K.'d Used Cars Other Makes
238 Walnut St., Nville ..... BI 4-5200

★ **AUTO DRIVING SCHOOLS**
Ernie's Auto School
"Be A Better Driver" — Day or Evening By Appointment — Dual Control Cars — Standard or Automatic Drive
36 Harvard St., Waltham .. TW 3-5930

Newton Centre Auto School
Dual Control Cars - Free Pick-Up Service
1365 Centre St. ..... LA 7-9704

Simmons Auto School
Standard & Hydramatic - Free Pick-Up Licensed by Registry of Motor Vehicles.
853 Washington St., Nville .. BI 4-4480

Peg Gardiner
Licensed by the Registry of Motor Vehicles Taxied to & from Instruction-Dual Controls
77 Willow St., Waltham .... TW 3-6175

★ **AUTO REPAIRING—GENERAL**
Joe Cicciu
Studebaker Work A Specialty
14 Elliot St., Cor. Rte. 9 .... LA 7-9440

★ **AUTO ROAD SERVICE**
Bram Battery & Tire Service
Wheel Aligning & Balancing — Tires & Batteries
252 Walnut St., Nvillle ..... LA 7-0835

★ **AUTO WASHING**
Aero Car Wash
Newton's Nearest Chain Line Car Wash Your Car REALLY Clean In 5 Minutes Or Less
Rte. 9, Brookline Village .... LO 6-0777

★ **AUTOMATIC TRANSMISSION—Service**
Dick's Service Station (Mobilgas)
All Types of Transmissions Adjusted and General Repairs — Leave Your Car for Prompt Reliable Service
69 Galen St., Watertown .... WA 4-9763

★ **BAKERS - French, Italian Bread**
Mazzola Brothers - Est. 1917
Your LOCAL Source of Top Quality Bread & Rolls
230 Adams St., Newton .... LA 7-5800

★ **BANKS**
West Newton Co-Operative Bank
Complete Savings Programs — Home Mortgages
1308 Washington St., W. Ntn. BI 4-9067

Newton-Waltham Bank & Trust Co.
Member F.D.I.C.
Over sixty different services
Loans and Checking Accounts
Seventeen Neighborhood Offices Serving Newton-Waltham-Wayland-Weston

★ **BARBER SHOP**
Frank's Barber Shop
3 Registered Barbers Specializing in All Styles of Hair Cutting—For Men, Ladies, Children — Mr. Frank Specializes in Scalp Treatments
212 Sumner St. (opp. Post Office)
-LA 7-9486

★ **BOATS & OUTBOARD MOTORS**
Dan-Dee Co., Inc.
Marine Hardware - Chris Craft Boat Kits Repairs On All Motors
958 Worcester St., Wellesley, WE 5-2002

★ **BOAT STORAGE**
Topside Marine
Repairs - Refinishing
Hardware - Paints - Supplies
536 Lexington St., Waltham TW 4-3911

★ **BOWLING ALLEYS**
Newton Corner Bowlaway
Newton's Original Alleys — Openings for Leagues — 25c per String; Fri. and Sat. Family Nights — For Reservations Call BI 4-6282
29 Bacon St., off Washington, N. Cor.

★ **BUILDER & CARPENTRY**
Angelo A. Vozzella
20 Years Experience In Better Home Construction — Alterations — Remodeling & Repairs
143 Russell St., Waltham TW 4-1314

★ **CATERERS**
Codman Caterers
- Distinctive Catering At Moderate Prices -
41 River St., Mattapan .... BL 8-6000

Gerard Caterers
Weddings — Banquets — Receptions
For information Call ..... AL 4-7433

★ **CLEANERS—1 Hour Service**
Sparkle Cleansing While You Shop
No Extra Charge - Saturdays Included
308 Walnut St., Nville ..... LA 7-9854

★ **COAL—FUEL OIL—BURNERS**
Waltham Coal Co. - Nonantum Coal Co.
— Established 1872 —
691 Main St., Waltham .... TW 4-0116

★ **CONVALESCENT & NURSING Homes**
Weston Convalescent Center & Nursing Home
For the Convalescent, Chronically Ill, Handicapped & The Aged — Private & Semi-Private Rooms With Baths
135 North Ave., Weston TW 3-2936

★ **CURTAIN LAUNDERING**
Curtain Hand Laundry
Curtains, Lace Table Covers, Bedspreads, Professionally Cleansed & All Hand Ironed Call and Delivery in the Newtons
571 Cambridge St., Allston .. AL 4-2905

★ **DANCING SCHOOLS**
Peggy McGlone Dancing School
Tap - Ballet - Acrobatic - Ball Room
621 Main St., Waltham TW3-0965

★ **DOORS—OVERHEAD**
Crawford Door Sales Corp of N. E.
Manually Operated or Radio Controlled With New General Motors Delco-Matic Electric Operator.
90 Linden St., Upper Falls
BI 4-5495 - 4344

Universal Door Co., Inc.
Radio Controlled & All Types
366 Elliott St., Upper Falls
BI 4-0421 - NE 3-3244-M

★ **DRESS SUIT RENTING**
Mandell's, Inc.
Dress Suits Full Dress - Cutaways Strollers - Tuxedos & All Accessories For Rent & For Sale - Open Fri Eves.
311 Walnut St., Nville ..... LA 7-6940

★ **ELECTRICAL CONTRACTORS**
Herbert Brickman, Lic. Master Electrician
All Types of Wiring — Homes, Stores, Factories, Shop On Wheels — Call Anytime —Go Anywhere
33 Salisbury Rd., Newton ... LA 7-8617

★ **ELECTRICIANS—EMERGENCY SERVICE**
Budd Electric Co.
"For All Your Electrical Work"
Lic. Master Electricians — Free Estimates
24 Hr. Emergency Service
224 Jackson St., NCtr. LA 7-8635 - AL 4-8645

★ **ELECTROLYSIS TREATMENTS**
Dedikian Electrolysis Studio
Unwanted Hair Permanently Removed — Proven Dependability For 15 Years — Free Consultation
178 School St., Watertown .. WA 4-3351

★ **EMPLOYMENT AGENCIES**
Lewis Placements
Part Time Applications Given Careful Attention — All Types of Full Time Jobs Available
Rm. 315—4 Gordon St., Waltham ..... TW 3-6468

★ **EXCAVATING CONTRACTORS**
Nardone Excavating Co.
Power Shovel, Shoveldozer & Bulldozer Excavating
52 Nehoiden St., NE 3-0175 & NE 3-2710

★ **FISH & CHIPS**
Ritcey's Sea Food Kitchen
Orders Put Up To Take Out
560 Moody St., Waltham .... TW 4-4323

★ **FLOOR COVERING—Formica Counters - Plastic & Ceramic Wall Tile**
Waltham Floor Covering
Linoleum, Rubber & Asphalt Tile
437 Moody St., Waltham .... TW 4-0617

★ **FLOORS - Sanded & Refinished**
Pelletier Bros.
Floors Laid, Sanded, Refinished & Waxed
15 Spruce St., Waltham .... TW 3-2070

★ **FLORISTS**
John J. Dwane, Florist
Distinctive Floral Arrangements For All Occasions — Wedding Bouquets & Funeral Designs A Specialty
Flowers Telegraphed Anywhere
Greenhouses: 131 Newton St.
LO 6-9800 - Nites NO 7-2931

Riggs Flower Shop
Beautiful Flower Arrangements
2096 Com'onwealth Ave., Aub. BI 4-1271

★ **FORMAL WEAR—Men's**
Tux Shop
Complete Line For Rental or Sale Member, Formal Wear Renters Guild of Greater Boston
230 California St., Newton LA 7-0459

★ **FURNITURE**
Irwin's Furniture
Complete Home Furnishings for Less!!! Get Our Price, We Give S&H Green Stamps For Free Gifts
877 Main St., Waltham ... TW 3-8575

★ **FURNITURE, Mod., Traditional**
Newton Corner Furniture Co.
Come and Browse Around Newton's Finest Furniture Store
294 Washington St., Newton BI 4-5929

★ **FURNITURE & APPLIANCES—Discount House**
Decorative Furniture Co.
Nationally Advertised Home Furnishings Factory-to-You Prices—Open Every Eve.
8 Grant Ave., Brighton .... AL 4-4660-ST 2-1787

★ **FURNITURE & BRIC-A-BRAC—Bought & Sold**
Seeley Brothers
"It Will Pay You To Call Us"
757 Washington St., Nville .. LA 7-2000

★ **GARDEN & LAWN SUPPLIES**
Paulini Bros. Garden Shop
"Everything for Your Lawn & Garden"
Power Lawn Mowers & Service
383 Worcester Tpke-Langley Rd., Nctr. LA 7-0193

★ **GASOLINE SERVICE STATIONS**
AMOCO SALES & SERVICE
Prioli Bros. Oak Village Service Station
Tires & Batteries - Road Service - Expert Tune-Ups - Repairs On All Makes of Cars
Oak Park Shopping Center LA 7-4368

ATLANTIC SALES & SERVICE
Waller's Atlantic Service
Open 24 Hrs. - AAA & ALA Road Service
Minor Repairs - Tires & Accessories
Rte. 128 Southbound ..... LA 7-9813

JENNEY SALES & SERVICE
Turnpike Jenney Service Station
Road Service & Tune-Ups
Auto Washing, Waxing & Polishing
360 Boylston St., NCtr .... LA 7-9508

SHELL SALES & SERVICE
West Newton Shell Service
New Mgr. Beecher B. McLeod
Tune-Ups, Brake & Ignition Work - Road Service — Tires & Batteries — Custom Washing — Free Pick Up & Delivery — Open 6:30 A.M. - 11 P.M.
1200 Washington St., W. N, LA 7-9554

★ **GIFT SHOPS**
J. H. Allets Co.
Jewelry - Giftware - Dinnerware & Appliances - Open Every Evening
32 Peabody St., nr Fire Sta. Newton Cor. DE 2-4809

★ **GLASS—Auto-Home-Industrial**
MacNeill Glass Co.
Mantle & Door Mirrors - Auto & Window Glass — Plate Glass — Jalousie Windows —Insurance Replacements
269 Linden St. .... WE 5-3617 & 0716

★ **HEARING AIDS—ZENITH**
Bennett R. ONeil, Guild Optician
Batteries & Accessories For All Hearing Aids
724 Main St., Waltham .... TW 3-0654

★ **HOMES—Nursing-Convalescent**
Ridgemont Convalescent Home
For Men & Women - Complete Nursing Care
62 Ridgemont St., Brighton ST 2-5280

Vuley Nursing Home (formerly Watson Convalescent Home)
Private and Semi-Private Rooms With Baths — Home Cooked Foods — 24 Hr. Nursing Care
1842 Beacon St., Brkline .... LO 6-9299

Wayne Nursing Home, Mrs. Lillian Gillis, Director — Specially Prepared Home Cooked Meals — Catering to Special Diets
24 Hr. Nursing Care
10 Francis St., Waltham .... TW 3-0482

★ **HOTELS**
Wellesley Inn
A New England Inn, Specializing in Wedding Receptions, Banquets, Teas, etc. Details & Menus Mailed on Request
576 Washington St. WE 5-0180

★ **HOT TOP PAVING & Excavating**
Capello Bros., Inc.
Parking Lots & Driveways
Truck & Bulldozer Rentals
36 Border St., W. N. DE 2-1370 & 9274

★ **INSURANCE**
Kenneth B. Hastings
Edmands & Byfield Agency - Est. 1891
20 Centre Ave., Newton .... BI 4-1612

★ **INSURANCE - Savings Bank Life**
Newton Savings Bank
For Lowest Cost Family Protection
285 Washington St., NCor. .. LA 7-7850

★ **LAUNDERETTES, ½ Hr Service**
West Newton Launderette
(Mary Crowley, Prop.)
Wet Wash - Fluff Dry - Fold & Wrap 9 lbs. 70c — Modern Machines — Open Fri. Eves.
1379 Washington St., WNtn LA 7-3753

★ **LAWN MOWERS, Sales, Service**
Fisher Lawn Mower - Est. 18 Years
"World's Best Lawn Mower"
ECLIPSE
—Service All Makes —
Cor. Elm & Border Sts., WNewton DE 2-0764

★ **LAWN MOWERS—Saws, Knives, Skates, Etc.**
Brighton Sharpening Service
Free Pick-Up & Delivery - Prompt Service
Sales - Repairs - Sharpening - Expert Work
580 Washington St., Brighton ST 2-6613

★ **LIQUORS—WINES—BEERS**
Ye Olde Brighton Wine Store
Free Deliveries thru the Newtons - We're As Near As Your Phone - Complete Party Service
68 Leo M. Birmingham Pkwy. ST 2-0888

★ **LOANS—REAL ESTATE**
Brookline Federal Savings & Loan Ass'n.
Insured Savings - Home Financing
1299 Beacon St., Brookline .. BE 2-8979

★ **MARKETS—Delivery Service**
Bradbury's Market
The Finest in Meats, Fruits, Vegetables and Frozen Foods
1286 Washington St., W. Newton .. LA 7-3024

★ **MATERNITY APPAREL**
Ora's Maternity
Complete Line of Maternity Apparel Suits, Sportswear, Lingerie, Etc.
87 Central St., Wellesley .. WE 5-2875-J

★ **MOVING & STORAGE**
Clark Moving Co.
Agent for National Van Lines — Servicing 48 States — Local and Long Distance
Brkline: AS 7-4681--Canton: CA 6-4141

★ **MUFFLER SALES & SERVICE**
Allston Muffler Service
Mufflers for All Makes of Cars and Trucks — 30 Minute Installation
183 Cambridge St., Allston .. AL 4-9493

★ **MUSICAL INSTRUMENTS and INSTRUCTION**
MacArthur Music Co., Inc.
Free Aptitude Tests - "Instrument Trial-Plan" - 14 College Trained Instructors
Sales - Rentals - Repairs - Accessories
39-41 Lexington St., Waltham TW 4-3398

★ **NURSERYMEN**
Weston Nurseries, Inc.
Grower of New England's Finest Nursery Stock
85 Winter St., Weston ..... WE 5 3431

★ **NURSERY SCHOOLS**
Algonquin Nursery School
Catherine Dennehy, Director — Boys and Girls, 3 to 5 — Transportation Incl.
106 Algonquin Rd., Chestnut Hill ..... LA 7-5444

★ **OIL BURNER Serv. & Fuel Oil**
Newat Oil Burner & Fuel Serv.
Dependable 24 Hour Delivery Service
124 Boyd St., Newton ..... BI 4-1377

★ **OILS—FUEL & RANGE**
Ernest Indresano - Est. 1927
24 Hr. Service - New Shell Oil With FOA-5X - Keeps Filter Screens Clean
230 Worcester St., Wellesley WE 5-0633

★ **OPTICIANS**
James H. Waddick, Jr.
Large Selections of Fashionable Eyewear
Evenings by Appointment
174 School St., Waltham TW 3-7557

★ **PAINTERS & DECORATORS**
C. W. Paige
Free Advice On Painting Problems
Estimates Without Obligation
162 Lowell Ave., Nville. .... DE 2-5565

★ **PAINTS-Hardware-Wallpaper**
Town Paint & Supply Co.
Dutch Boy Paint - Do It Yourself Supplies
991 Watertown St., W. N. .... DE 2-1296

★ **PAINTERS & PAPERHANGERS**
Joseph O. Richard
Reasonably Priced Painting, Paperhanging - Ceilings & Also Block Ceilings
70 Cedar St., Waltham. 8 a.m. to 6 p.m.
TW 4-9633 - Nights TW 4-5129

★ **PAINTING—Interior & Exterior**
Harold M. Chace
Pure Lead & Oils Used - Ceilings & Paperhanging - Floors Refinished - Free Estimates
96 Warren St., Waltham ....TW 4-6872

William H. Mulherin
Paperhanging - Interior & Exterior Painting
95 Longfellow Rd., Ext., Wellesley WE 5-2804

★ **PET SHOPS**
Newton Kennel Shoppe
We Specialize In Trimming Poodles
1064 Centre St., NCtr. ..... LA 7-2485

★ **PIANO TUNING & REPAIRS**
Louis Haffermehl & Son
— Established 1896 —
47 Athelstane Rd. ..... BI 4-1501

★ **PIZZA**
Apizza Coffee Shop
Pizza & Spaghetti & Meat Balls To Travel — Open 4:30 to 10:30 P.M. —
321 Watertown St. ..... LA 7-9666

★ **PHOTOGRAPHERS**
Samuel Cooper Studio of Photography
Children - Bridal Portraits - Movies & Candids - 3-D
1617 Beacon St., Brookline .. AS 7-1771

★ **PLUMBING & HEATING**
Albert P. Platt
Plumbing & Heating Contractor
85 Elgin St., NCtr. ..... LA 7-0671

Bernerd M. Tack, Master Plumber
Free Estimates Furnished
131 Wiswall Rd., NCtr. ..... LA 7-5632

★ **RADIO, PHONOGRAPH REPAIR**
J. Conroy
Pick Up & Delivery No Extra Charge
Prompt Expert Work
439 Lincoln St., Waltham .. TW 4-3689

★ **REAL ESTATE**
John T. Burns & Sons, Inc.
See Us First!
803 Washington St., Nville. LA 7-5930

★ **REAL ESTATE—Home Rentals**
Katherine King Dugan
Experienced Help In Finding the Better Home Rental
162 Linden St., Wellesley .... WE 5-5509

★ **REAL ESTATE & INSURANCE**
Leon H. Mayer, Realtor
Dependable Service — List With Us
1357a Washington St., WNewton DE 2-0274

★ **RESTAURANTS—Chinese**
China City Restaurant
Take Out Orders A Specialty — Tops In Quality
1705 Beacon St., Brkline .... LO 6-4334

Ho Sai Gai Restaurant
Under the Direction of George Y. Seto, Chinese Food Connoisseur - Air Conditioned
Take-Out Orders A Specialty
1020 W. Roxbury Pkwy.
FA 3-9765 - HO 9-0639

★ **ROOFING CONTRACTORS**
S. L. Lombardi
Call A LOCAL Firm For Reliable Work
Roofing - Gutters - Siding - Free Estimates
1058 Walnut St., NHlnds BI 4-8625

★ **RUBBISH REMOVAL**
Lawson Brothers
Lots Cleared - Brush Removed - Wood Sawed - Shrubs Trimmed - Free Estimates
36 Crescent Rd., Ndhm Hts. NE 3-0030

★ **SEWING MACHINES—Sales & Service**
Singer Sewing Center
Service Always Available On All Makes As Near As Your Telephone
424 Moody St., Waltham .. TW 3-3331

★ **SHOES—Self Service**
Gerry's Self Service Shoe Store
Cancellations & Rejects - Nationally Advertised Brands - Priced Very Low
333 Walnut St., Nville. .... LA 7-9324

★ **SNOW REMOVAL EQUIPMENT**
The Garden Toolhouse
Top Quality — Finest Selection
Ask for Free Catalog
285 Linden St., Wellesley .. WE 5-5010

★ **SPEECH CORRECTION**
Robert Weinberg
Stuttering, articulatory disorders, speech problems due to brain damage & voice cases. Private & group instruction
1751 Beacon St., Brkline. LO 6-0778

★ **SURVEYORS**
Everett M. Brooks Co
Civil Engineers - Land Surveyors
259 Walnut St., Nville .... LA 7-8750

★ **TAXICABS**
Waban Taxi & Limousine Co.
New Cadillac Limousines - Chartered to All Points, Exclusive Holder of Authorized I.C.C. Sightseeing License
Waban Station ..... BI 4-0545

★ **TEXTILE WEAVING—On Wool Garments & Sweaters**
L. White Cleansing & Tailoring
Expert Workmanship on Tears, Burns, etc. Expert Zipper Repairing
320 Harvard St., Coolidge Cor.
AS 7-2856

★ **TV DEALERS—New, Used, Repairs**
Davis TV Sales & Service
Hdqtrs. for Used TV Sets — Service Calls Until 9 P.M. Daily in Newton
179 Harvard Ave., Allston AL 4-9475

★ **TV SALES & SERVICE**
George's Trading Post
"It Only Takes A Phone Call To Trade Here." We Specialize In Good Service At Reasonable Cost
6 Woolsey Sq., J. P. ..... JA 4-9806

Silver Lake Radio & TV Shop
Serving Newton For Over A Quarter Century
337 Watertown St., Newton .. BI 4-5466

★ **TOOL RENTALS, Hand, Power**
Mass. Hardware & Supply Co., Inc.
Rent-a-Tool Headquarters
170 High St., Waltham .... TW 3-6711

★ **TOOL RENTALS, Sales, Service**
Carpenter & Powers
Saws - Drills - Sanders - Delta - Dewalt Porter Cable - Skil - Stanley
Worcester St. at Cedar, Wellesley Hills WE 5-5261

★ **TOYS & GAMES**
The Toy Chest
"The Family That Plays Together Stays Together" - Ample Free Parking at Rear of Store Near Star Mkt.
295 Walnut St., Nville. .... DE 2-2710

★ **TRAVEL AGENTS**
McKenzie Travel Service
"Everything In Travel - Business or Pleasure"
374 Moody St., Waltham .... TW 3-8800

Newton-Waltham Travel
Member American Society of Travel Agents
634 Commonwealth Ave. .... BI 4-9634

★ **USED APPLIANCES — Bought & Sold**
Tony's
Guaranteed Used Refrigerators, Washers, Ranges and TV Sets — Used Furniture of All Kinds
206 Chestnut St., off Newton St., Wal. TW 3-1172

★ **VENETIAN BLINDS & DRAPES**
Arco Venetian Blind Co.
Combination Windows & Doors - Woven Wood Drapes (Imported Textures) - Window Shades - Inside Shutters
1265 Washington St., W. N. DE 2-3617

★ **WALLPAPER, PAINT DEALERS**
Waltham Wallpaper & Paint Corp.
Headquarters for DUTCH BOY PAINTS
Complete Stock of New Wallpapers
591 Main St., Waltham ... TW 3-3732

★ **WALLPAPER DEALERS**
B & D Wallpaper Co.
A Selection of 1500 Patterns In Stock
1295a Beacon St., Brkline .. LO 6-3100
416 Moody St., Waltham .... TW 3-1343

★ **WATCH-CLOCK-JEWELRY—REPAIRS**
T. W. Anderson, Jeweler
Guaranteed Reliable Work - Gold & Silver Plating
329 Auburn St., Aub. ..... BI 4-1498

★ **WATERPROOFING Contractors**
William DeSantis & Co.
Cellar Water Conditioning - Work Guaranteed
89 Jackson St. ..... LA 7-3050

★ **WEATHERSTRIPPING**
John T. Giles
Metal Weatherstrips for Windows & Doors Free Estimates - Guaranteed Expert Work
95 Lakeview Terr., Waltham TW 3-6048

★ **WELDING—24 Hour Service**
Newton Ace Welding Co. (New Management)
Custom Made Ornamental Iron Work — Furnace Repairs A Specialty
rr 130 Bridge St., Newton — LA 7-5835-TW 4-5716

NEWTON Super MARKET

275 Centre Street, Newton Corner

OPEN THIS SATURDAY UNTIL 9:00 P.M.
FOR YOUR SHOPPING CONVENIENCE

THE VERY BEST to YOU and YOURS!

from your friendly

Newton Super Market

. . . and you'll have the best for your Christmas feast with all the wonderful values available at Newton Super. Yes you can proudly serve your holiday guests the finest Christmas dinner they ever tasted and still save plenty at these low prices.

NEWTON SUPER IS PROUD TO HAVE BEEN A PART OF YOUR CHRISTMAS GIVING THROUGH THOSE WONDERFUL, GENUINE

"S&H" GREEN STAMPS!

FILL YOUR PANTRY FOR THE HOLIDAY WITH THESE VALUES

Cranberry Sauce	ELM FARM FANCY		303 can	16c
Raisins	ELM FARM SEEDLESS	2	11-oz pkgs	35c
Cherries	LIBERTY BRAND		4-oz jar	31c
Seasoning	BELL'S BRAND		pkg	11c
Stuffing	STICKNEY and POOR		6-oz pkg	14c
Pie Crust	7-MINIT with coupon		pkg	10c
Mince Meat	ELM FARM FANCY		pkg	23c

For Your Holiday Feast-

BUTTER - TENDER
SKLAR-LAKE

TURKEYS

Heat up the oven, mom! and pop, get ready for a lot of carving! Just look at these broad, meaty birds . . . there's more tender, juicy meat than you can imagine packed into every one! That's a Sklar-lake farm turkey . . . best you can serve!

Fully cleaned, ready to stuff with your favorite dressing and pop in the oven.

ALL SIZES **47c lb**

Tender, Juicy Porterhouse
STEAKS

Juicy, corn-fed red beef. So tender, you can cut it with a fork.
Look at this low price—and you get famous S&H Green Stamps, too!

59c lb

Luscious Cube
STEAKS SO TASTY AND ECONOMICAL **69c lb**

Rib Roast

THE KING OF ROASTS

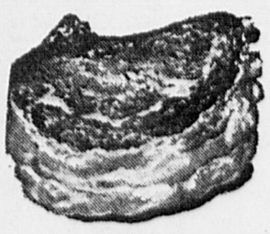

49c lb

For That Old-Fashioned Stuffing

Sausage Meat Single lb. 35c **3 for $1**

Plump Oysters Really delicious pt **89c**

- FRESH
- GENUINE
- WHITE ROCK

• ROASTING • BROILING • FRYING

CHICKENS

Up to 4 lbs. **29c lb**

Newton Super has a full line of fine poultry for the holidays . . . wonderfully tasty chickens, plump ducks, tender geese and luscious capons all at Newton Super's usual low, low prices . . . come in today for your Christmas poultry values.

To round out your Christmas menu have ham on the table, too! Taste the delicate hickory smoked flavor!

COOKED, READY-TO-EAT
HAMS

There are plenty of other meals to plan for, plus in-between snacks. Ham makes a grand main dish . . . and there are so many ways to use up the left-overs!

SHANK PORTIONS . . **39c lb**

No bone! No waste! All flavor and taste! Canned ham's a real value at Newton Super!

ARMOUR . . . and other famous brands

CANNED HAMS

For the big family. Just glaze and heat –then serve a treat!

9½ lb Average size can **69c lb**

6-lb Canned Hams Makes an ideal gift! **$4.99 ea**

BEEF LIVER FRESHLY SLICED . . . ONLY **29c lb.**

SLICED BACON LEAN CENTER SLICES HICKORY SMOKED **39c lb.**

Grapes FIRM JUICY EMPERORS **19c lb.**

Tomatoes FIRM RED RIPE pkg **19c**

McINTOSH APPLES	Sweet - Crisp	3 lbs	39c
TANGERINES	Sweet and Tangy	2 doz	49c
ORANGES	Florida's	2 doz	59c
CRANBERRIES	Cape Codders	pkg	19c
PASCAL CELERY	Crisp and Crunchy	large double bunch	29c

Lean, Tender Freshly Ground

HAMBURG

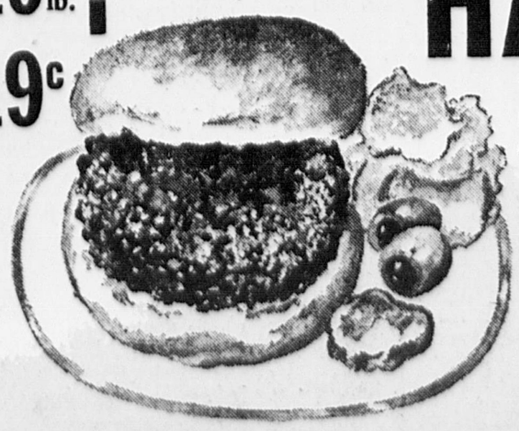

Wonderful for holiday season fill-in meals . . . prepared from rich, red beef and ground in sparkling clean choppers.

5 lbs for $1.00

YOU SAVE DOUBLE with LOW LOW PRICES plus S&H GREEN STAMPS!

The Newton Graphic
SERVING THE GARDEN CITY
Established 1872
Published and Circulated every Thursday in Newton, Mass. Since 1872
Newton, Mass. Thursday, Dec. 27, 1956 Vol. 80, No. 51
PRICE 7 CENTS

HAROLD T. PILSBURY NAMED TO HEAD CEREBRAL PALSY GROUP

NEWTON HIGH CO-EDS HELP ISRAEL—These lovely girls from Newton High School, all members of the Alpha Chapter, Iota Phi Sorority, were vital cogs in the Newton Action Day drive for sale of Israel Bonds. The girls paired off to man the Newton headquarters after school. Front, left to right are: Judy Arnold, Myron Natol, Wendy Hyman, President Sandy Rosenthal and Sue Cohen. Standing, left to right: Minna Horovitz, Arlene Bergart, Barbara Lerner, Carol Gilman, Pledge Mother Essie Sobel, Carolyn Goldstein and Bette Goldstein.

Letters Sent to Washington Protesting Toll Rd. Extension

Letters, protesting the extension of the Massachusetts Turnpike through any part of this city, have been sent to Senators Leverett Saltonstall, John F. Kennedy and Representative Laurence Curtis by the Newtonville Improvement Association.

The letters stated:

"In conformity with three recent votes of the Executive Committee of the Newtonville Improvement Association—the most recent one being taken at a regular meeting of the Committee on December 6, 1956—I have been instructed by the President of the Association to enter, for the Association, a strong protest against the extension of the Massachusetts Turnpike (Toll Road) through any part of the City of Newton.

"In particular, a Toll, or other, Road that would follow the roadbed of the Boston and Albany Railroad through Newton would divide the City of Newton in half; would damage greatly commuter and long distance freight and passenger traffic in and out of Boston—both of which are so necessary in times of emergency; and, we understand, would be one of the very few, if not the only Toll Road in the United States to run directly through the center of a sizeable city.

"We trust that you will use your every effort to prevent any extension of the Massachusetts Turnpike to Boston through Newton.

"The Newtonville Improvement Association is composed of about five hundred members, all residents of Newton."

ELWOOD S. McKENNEY

Governor Elect Names McKenney Exec. Secretary

Gov.-elect Foster Furcolo today announced that upon assuming office he will submit to the Executive Council for approval the appointment of Attorney Elwood S. McKenney of West Newton, former member of the Fair Employment Practices Commission and the Massachusetts Commission Against Discrimination to serve as executive secretary to the Governor's Council.

McKenney, a 38-year-old lawyer, was first appointed by the late Governor Tobin to the office of commissioner of the first FEPC in 1946 when he was only 28 years old, and he was reappointed by former Governors Bradford and Dever.

He was credited with a major share of the success of the FEPC,, particularly in his direction of the famous Pullman and New Haven Railroad cases.

McKenney was cited by the Boston Council of the B'Nai B'rith for outstanding achievement in public service. He was called by the U. S. Senate and House to testify on several occasions as an expert, served as consultant to the U. S. Secretary of Labor in the railroad field, and worked on briefs in school desegregation decisions.

Attorney McKenney in 1955 was executive director of the World Veterans Fund, Inc., of New York, on appointment by Alfred Gwynne Vanderbilt. Working in cooperation with Past National AMVETS Commander Harold Russell of Natick, McKenney supervised the $1 million-dollar fund.

—NAMES—

(Continued on Page 10)

Will Serve As President For 1957-58

At the annual meeting of the Executive Board of the United Cerebral Palsy of Newton-Wellesley-Weston last week at the Civic Room of the New England Advertising, Inc. in Newton Highlands, Harold T. Pilsbury of Newton Highlands was elected president for 1957-58.

Mr. Pilsbury is a native of Providence, Rhode Island. He attended both public and private schools in that city and at Boston University he specialized in Personnel Management. He holds membership in the American Society of Public Administration, American Municipal Association, Massachusetts Municipal Personnel Association; and the Personnel Managers' Club.

He assumed the post as Director of Research with the City of Newton in 1948. Among his several civic contributions include directorship on board of: Newton Chapter, American Red Cross; Newton Tuberculosis and Health Association; YMCA (former treasurer); Newton Community Chest (Chairman, 1950 Fund Campaign).

Mr. Pilsbury is a past-president of the Kiwanis Club of Newton and Past-Chairman of the Prudential Committee, the First Baptist Church, Newton. Mr. Pilsbury was formerly associated with the paper industry in executive and public relations capacities. He is now administration assistant to Mayor Howard Whitmore of Newton.

Mr. Pilsbury and his wife

—SERVE—

(Continued on Page 10)

NEWTON POLIO DRIVE WORKERS—Left to right: John Balkus, treasurer, Newton March of Dimes; Larry Bear, special events chairman; Mrs. Alvah O. Ring, chairman, coin cards, Newton Women's Division; Paul D. Hoffman, campaign chairman, Newton March of Dimes; Miss Alice Waters, chairman, parochial schools, March of Dimes; Myron Michals, chairman, business and labor; Frederick A. Hunt, chairman, advanced special gifts. Not present when picture was taken: Mrs. Leo Baldwin, chairman, public schools; Mrs. Frederick O. Dutton, chairman, Mothers' March.

Winner of Sixth Annual Stork Derby Is Awaited

Whose baby is going to win the sixth annual Stork Derby conducted each year by The Graphic and participating merchants? Will the boys tie the girls this year in the Stork Derby? To date, in the five previous years, the young ladies have scored three times to the boys twice.

Prizes galore await the winner of the 1957 Stork Derby contributed by a group of enterprising merchants of this city and all of them are well worth winning. And even Mom and Dad will participate in the

—DERBY—

(Continued on Page 10)

LEWIS H. WEINSTEIN of 56 Varrick road, Newton, president of the Combined Jewish Appeal of Greater Boston and a widely known Hub lawyer, was appointed a military aide to Governor-elect Foster Furcolo. Weinstein, an honor graduate of Harvard College and of the Harvard Law School, is a veteran of World War II having served as liasion officer on the staff of Generals Eisenhower, Lee, Marshall and Montgomery. He has been a colonel in the Judge Advocate General's Corps of the U. S. Army Reserve, since 1952.

National Catholic Music Educators Here Friday

The Boston Archdiocesan Unit of the National Catholic Music Educators Association will hold its December meeting tomorrow (Friday) at Newton College of the Sacred Heart.

Reverend Russell Woollen, chairman of the department of Liturgical Music at Catholic University of America, will speak at 2 p.m. on the "Challenge of Musicology for the Catholic Music Educator." Father Woollen, a native of Meriden, Connecticut, is a candidate for a doctoral degree in music at Harvard. His own compositions include Masses, choral works and instrumental music for ensembles and symphonies. This month one of his works was performed by the National Symphony Orchestra in Washington, D. C.

After Father Woollen's talk a discussion period has been scheduled, followed by Benediction at 4. During the morning the Executive Committee will meet.

Mother Dora Guerrieri, R.S.C.J., director of the Newton School of Liturgical Music and chairman of the Musicology Department for the Archdiocesan Unit NCMEA, has charge of the meeting, which will take place in Badenhausen Assembly Hall of Stuart House.

The Archdiocesan Unit has scheduled seven meetings for the 1956-1957 season, each featuring a different department. The Liturgical Department had charge of the October session, held at Boston College, and the Music Education Department directed the November program, held at Blessed Sacrament School in North Cambridge. 1957 meetings are being planned by the Piano, Vocal and Instrumental Departments.

Theodore N. Marier of Boston, organist of St. Paul's Church, Cambridge, and a member of the Newton College Advisory Board is president of the Archdiocesan Unit NCMEA. Other officers are Sister Magdalen Joseph, S.N.D., of Waltham, vice president; Right Reverend Timothy F. O'Leary, Superintendent of Schools, secretary-treasurer; and Sister M. Marella, C.S.J., of Milton, recording secretary.

Department chairmen, besides Mother Guerrieri, are Reverend Russell H. Davis of St. John's Seminary, Liturgical; Sister M. Rosina, O.S.F., of Chestnut Hill, Music Education; Sister Therese Julie, S.N.D., of Cambridge, Piano; Sister M. Bobola, C.S.J., of Regis College, Vocal; and Sister M. Cornelius, C.S.J., of Roslindale, Instrumental.

In Court Today for Robbery

Held in $50,000 bail each last Thursday after arraignment in a restaurant holdup were four Boston men.

The four held up the Pillar House Restaurant in Upper Falls early Thursday morning but were captured a few minutes later after a wild chase along Route 9. The four pleaded guilty to armed robbery charges and were held in $200,000 total bail for appearance today (Thursday).

Arrested by Newton police were Gregory Sylvia, 23; Donald Moore, 24; Anuel Cardoza, 30; and Pedro Hankerson, 23, all of the South End, Boston. The $530 was taken from caretaker Walter H. Gagnon and from the restaurant safe, but two alert young men spotted the robbers fleeing and notified police.

Two .38 caliber revolvers and the cash box from the restaurant were also recovered from the robbers' car, police said. The Pillar House is situated just off Route 128, near the junction of Route 16.

Police Chief Warns of Dangers

"The Christmas vacation period is the time when our children think of winter sports and, in particular, skating" said Chief Philip Purcell of the Newton Police Department today.

Chief Purcell announced, however, that reports from the Newton Recreation Department indicate that there has been no freezing on any of our ponds to allow for skating. "A sudden 'cold snap' will freeze the surfaces of our ponds, but will not provide an adequate cover of ice for skating," he said.

"C. Evan Johnson, Newton Recreation Commissioner reports that there is no skating in Newton at this time," the Chief continued. "When the skating season arrives, Mr. Johnson said supervision will be provided at Bullough's Pond, Commonwealth Avenue and Walnut Street, Ware's Cove in Auburndale, and Crystal Lake, Newton Centre, the three ponds over which the Recreation Department has jurisdiction.

"Parents are urged to play safe. Insist that the children skate only in those areas that have been tested and are supervised by the Recreation Department.

—WARNS—

(Continued on Page 10)

Four Hurt In 3-Alarm Fire Here

Four firemen were hospitalized Monday night after fighting a three- alarm fire that caused an estimated $75,000 damage to a business block on Watertown street in the Nonantum section.

The fire started in the basement of the A. & L. Sales Corporation at 341 Watertown street, and spread through a fire wall of the old building into the basement of the 349 Club, a cafe, which had closed its doors earlier in the evening.

Large quantities of appliances, furniture and toys in the A. & L. store accounted for most of the loss. The cause was not determined.

Firemen from Waltham, Watertown, Wellesley, Needham, Brookline and Boston responded to the alarms.

The fire was discovered at 9:08 p.m. by three Newton police officers, John J. Kennedy, John J. Bartinelli and Robert J. Wargin, who were passing in a cruiser. It was brought under control at about 10:30.

Chief Frederick Perkins ordered the additional alarms shortly after arriving at the scene.

—FIRE—

(Continued on Page 10)

Defective Burner Cause of $10,000 Newtonville Fire

Two alarms were sounded Tuesday night for a fire in the cellar of the Newton Supply Co., at 825 Washington street, Newtonville, one-story brick block of six stores. Damage was set at $10,000 by fire officials.

Officials believe the fire was caused by an oil burner defect. Flames spread to the ceiling and walls of the cellar and created clouds of smoke.

The store suffered heavy water damage. Fire officials said the two adjoining stores suffered some smoke and water damage. The property is owned by the Naterman Realty Co. of Newton. The fire was fought about three hours.

Plans Made For March of Dimes Drive

The March of Dimes polio drive for the city of Newton was kicked-off at a meeting held at the home of Paul D. Hoffman, 1275 Beacon St., Newton, Chairman of the Newton drive. All plans for the month of January were discussed and groundwork was laid for the implementation of these plans.

The necessity of having a stronger drive than ever before

—DRIVE—

(Continued on Page 10)

Urges Book Be Thrown at All Road Violators

All states in the country were urged by the Automobile Legal Association to follow the example of Connecticut in "throwing the book at traffic law violators" over the holiday period.

Philip C. Thibodeau, General

—VIOLATORS—

(Continued on Page 10)

Home of Mr. and Mrs. Stanley Ward Judged As Best Lighted

The Newton Junior Chamber of Commerce's Christmas Lighting Contest was held last Friday evening. The judges chosen by the committee were the Rev. Robert E. Brennan of St. Bernard's West Newton, Gustav Hagen, prominent architect; and Mrs. Inez Moore, former columnist of The Boston Post.

The judges toured the city with the contest committee and reviewed each applicant's home. After considerable deliberation, a unanimous vote of the judges gave first prize to Mr. and Mrs. Stanley Ward of 271 Chestnut street, West Newton, and an honorable mention to Mr. and Mrs. R. E. Millard of 23 Otis Place in Newtonville.

Giles E. Mosher Jr., contest chairman, and his committee wish to thank the judges for devotion of their valuable time to this worthy project, and each and every applicant for decorating their home to make this a brighter Christmas in Newton.

The Newton Junior Chamber of Commerce is looking forward to a bigger and brighter contest in 1957.

POLITICAL OVERTONES

By JAMES G. COLBERT
Former Boston Post Political Editor

Passing of Boston Post Was One of Big Stories of 1956

During the next few days analysts and commentators across the country will be rating the news importance of the events and happenings that made history during 1956.

They'll probably be in disagreement whether the No. 1 story of the year was the sinking of the Andrea Doria off Nantucket on a fateful night last summer or the uprising of the gallant Hungarians against their red rulers.

In third place they'll undoubtedly list President Eisenhower's sweeping reelection, with the Suez-Egyptian-Israeli conflict challenging for fourth position. The great blizzard of last March will rank well up on the list in this part of the country.

To this writer the most dramatic story of the year was the closing of the Boston Post. That was the news event which hit us with the greatest impact because we lived it and were part of the death struggle to keep it alive.

—POLITICAL OVERTONES— (Continued on Page 4)

Call
DEdham 3-4000
FOR WANT ADS and News Items

Hubbard's
For Over 70 Years Newton's Prescription Pharmacy
ACCREDITED PHARMACY
American College of Apothecaries
425 Centre St. ... Library
NE... N

EAST TV SERVICE
30 YEARS IN BUSINESS
FOR LIMITED TIME WITH THIS AD
$2.50 PLUS PARTS
BILL'S TV
BI 4-0247
BE 2-7565
Nites, Sundays, Holidays
BL 8-2587
(n)

SOLAR HEAT Budget Plan
GULF SOLAR HEAT heating oil
EQUAL MONTHLY PAYMENTS
MILLER OIL CO.
SINCE 1925
TW 4-4200

Children Are "Special"
AT
HOWARD JOHNSON'S
★ FEATURE DINNERS FOR CHILDREN ★
65c to $1.10
Balloons, Lollypop, Special Ice Cream Cones Given to the Children
ON SOLDIERS FIELD ROAD
NEXT TO HARVARD STADIUM
On your way in or out of town, drop off for a snack or a meal!

not in a Few Days . . .
not in a Few Weeks . . .
but from the VERY FIRST.

. . . Yes, from the very first moment, our permanent waves are manageable and so natural-looking you won't believe the curl isn't nature's own. Frizzy ends and dry locks that pose problems are taboo! Fashion-wise perms that are fine companions for today's lovely-lady coifs provide soft under-body, rather than an obviously curly look. Why not start the New Year with a wise beauty investment: a professional perm — only $6.95 complete

OPEN Every Evening until 11 P.M. Saturdays til 6

With or Without an Appointment

Including Haircut · Shampoo · Rinse and Hairstyle

BEAUTY GARDEN

1916 Beacon St. (Cleveland Circle) Brookline
LO 6-8663 — LO 6-8661

Season's Greetings

The past year has been an unusually good one for this insurance agency.

We have enjoyed being a neighbor of yours. We wish to pause long enough at this season to express our appreciation for your many kindnesses.

May the year ahead bring much happiness and good fortune to all of you.

MACINTYRE, FAY & THAYER

N. E. Industrial Center on Rte. 128
Needham, Mass.

Warren Junior H.S. Notes

DECK THE HALLS
Margaret Steadman

The halls and classrooms of Warren have been gaily decorated for the holiday season by members of the student body. Many different art materials, combined with plenty of originality have helped to make this one of the most colorful displays at Warren.

Mr. John Newton's homeroom, 209, is especially proud of its decorations, from the sleigh bells on the door to the snow-like stencils on the windows.

Some of the boys and girls have explained to their divisions and homerooms the history and customs of Christmas and Chanukah.

THE ART CLUB TRAVELS
Frances Yoffe

On December fifth, some of the students in the Art Club visited the Division of Instruction building in West Newton. Mr. Holl, art teacher, and Mrs. De Russo provided the transportation. In the Division of Instruction building, different exhibitions of block printing are housed. They were made by some New England craftsmen. The blocks were printed on paper, cloth, and silk. Linda Grasfield, one of the club members remarked, "The prints certainly showed expert craftsmanship and beautiful designing." The Art Club hopes to take more trips in the near future.

RED CROSS SEWING CLUB
Margaret Steadman

The Red Cross Sewing Club, sponsored by one of Warren's sewing teachers, Miss Carol Sheehan, has completed organization and is currently working on several interesting projects. The current projects are: knitted afghan, aprons for finger painting, and stuffed animals. The money for the materials used in these projects is being donated by the Junior Red Cross. The members of the club are as follows: Jane Sherman, president; Marsha Dolbier, vice president; Judy Osborn, Carol, Eda Larkin, Joan Ring, Mary Harrington, Carolyn Ward, Ellen Chasson Janice Adkins, Dobbie Isaacs, Judy Reines.

WARRENITE TRAVELS IN LUXURY

Richard Palmaccio and his family are presently touring Europe. Richard is a member of the Junior II division.

On December 11, he and his family sailed aboard the Italian liner, "Christoforo Columbo." They plan to visit Greece, France, Spain, Portugal and the island of Sicily.

The Palmaccio family will return on the liner Vulcania which will dock first at Halifax and then in New York.

Local Residents Recipients of Palsy Awards

The United Cerebral Palsy Organization of Newton-Wellesley-Weston held its annual meeting Tuesday, December 18, at the Civic Room of New England Advertising, Inc., in Newton Highlands.

Award scrolls were presented to active workers and organizers of the recent CP campaign in recognition of their commendable work and assistance in aiding the Cerebral Palsy organization.

Awards were presented to James Fitzpatrick of Newton, campaign chairman for 1956; Stanley F. Ross, West Newton; Charles Doherty, Newton Highlands; Mrs. G. Eames of Newton Upper Falls, Philip Bram, Mrs. Sally McAlpine, Mrs. Francis Morris, Les Robarts and Eric Wahlman, Mrs. A. Shore of Wellesley and to John J. Cahill of the Newton-Waltham Trust Company. The presentations were made by Richard A. Leahy, past president of the affiliate.

Dr. Richmond B. Payne of the CP Advisory Board addressed the meeting and discussed the work of our organization in assisting in Cerebral Palsy work.

Ingalls-Miniter Company Adds New Name

One of New England's leading advertising agencies, Ingalls-Miniter Company, continues its expansion program and growth with a change in name to Ingalls-Miniter-Haughey Company, effective January 1st. The new member of the firm is William J. Haughey, well-known in advertising circles.

According to Arthur W. Ingalls, President and founder of the Agency and dean of the New England advertising profession, who resides at 34 Eliot Memorial road, Newton. "This long-planned move adds new depth to our operation and is designed to help us meet, to an even greater degree, the challenge faced by our clients in today's dynamic economy."

J. Raymond Miniter, Executive Vice President of the Agency described the move as one that offered unlimited possibilities for present and future growth.

William Haughey, who is Vice President and General Manager, has been associated with the Agency for 3½ years. Prior to joining Ingalls-Miniter Company in 1953, he spent 7 years in the Boston agency field working on some of New England's best known advertising accounts. His background also includes 10 years as an executive in major department stores, in buying, merchandising, advertising and sales promotion capacities.

Weiner Cited For Work and Leadership

The Quartermaster Research and Development Command announced today that a special award was recently presented to one of its textile and fiber specialists, Louis I. Weiner, of 36 Morrill street, West Newton. The citation reads:

"For his consistently effective leadership in the Textile Engineering Laboratory, the Quartermaster Research & Development Command commends Mr. Louis I. Weiner. His technical direction of the laboratory program which concerns itself with fundamental and applied research studies dealing with the physics, mechanics and engineering of fibrous substances, has been an outstanding example of modern research and development management.

"His study projects concerned with the investigation of test methodology and a program encompassing studies in the field of fabric engineering and fabric properties have brought great credit upon this Command and the Quartermaster Corps."

The citation was read by Dr. A. W. Harvey, Director for Development at the QM R&D Center and the scroll itself was presented to Mr. Weiner by the Deputy Commander, Col. John D. Martz, Jr

To Serve As Chairman of Advanced Gifts

Mrs. Sylvester McGinn of 39 Mason road, Newton Centre, will serve as chairman of the Advanced Gifts Committee of the Newton 1957 Heart Fund drive.

Announcement of the appointment was made this week by Mrs. Samuel Nesson, 1063 Commonwealth avenue, general campaign chairman for Newton.

In accepting her appointment, Mrs. McGinn, who has formerly been associated with hospitals in the field of therapeutic dietetics, stated: "I am particularly aware of the need for more research into the causes, prevention and cure of diseases of the heart. The incidence is appallingly high when one considers that diseases of the heart kill more people than all other causes combined."

The 1957 Heart Fund drive will be climaxed on February 24, Heart Sunday, when a door to door collection will be held.

The month-long February drive is held to make possible wider programs of research, education and community services against Massachusetts' and the nation's foremost health problem.

Named V-Chrm.

Harry L. Levin, vice-president of Boston Sales Executives Club, Inc., has been appointed vice chairman of the 18th New England Sales Management Conference to be held at the Hotel Statler, Jan. 11-12.

Mr. Levin, who resides at 7 Larkspur rd. Newton, is general sales manager, Business Equipment Corporation in Boston.

Continuous Round of Gaiety For Pomroy House Members

There has been a continuous round of gaiety for members of the Rebecca Pomroy House, during the last weeks when members were entertained by groups interested in the spirit of Santa Claus, and when club members enjoyed a round of parties at the Community House on Hovey street.

Twenty-five little girls were excited to meet Santa Claus in Newton Highlands when the Newton Jaycettes transported them to meet him there. Thirty little boys and girls met Santa in Wellesley Hills during a party given by Alpha Delta Sigma of the Babson Institute, while five girls and five boys chuckled when they found him at the Newtonville Woman's Club.

The Parent-Teacher Group of the Nursery School, the Mothers' Club and the Ever Readies Club, all adult groups, had fun, too, getting together for evenings of enjoyment and relaxation. Grabs were exchanged, carols were sung and refreshments were served by Mesdames Anna Torilli, Annabel Cabozzi, Elvira Costa, Mary Tuttle, Marie Esposito, Dorothy Colella, Rita MacKay, Sylvia Clark, Loretta Cedrone, Mary Casavant, Stella Demmons, Phyllis Giovangelo, Rosemary Boudreau, Alma Cupoli and Mary Carey.

A large group of members were mystified when Warren Blackstone, a young magician from Brookline, kept them in the dark with his tricks. Miss Carol Hood, a student at Eliot Pearson Nursery Training School, and Miss Meryl Liner, a Boston University Student, have assisted with the groups during the holidays.

The Cheerful Club, the older members of the House, were delighted with a musical program by students of the All Newton Music School, another Red Feather Agency, with Miss Irene Forte directing and playing the viola. The students were John Merrill, violinist, John Bilezikian, violinist, Pauline Bilezikian, pianist tephen Custer, 'cellist and Nathan Custer, pianist. Mrs. Dwight Merrill accompanied her son on the piano. Several faithful volunteers assisted Mrs. Maudyea Campbell, hostess, with the festivities: Mrs. Robert Billings, Mrs. Richard Chapple, Mrs. JJoseph Kaminski, Carole Capalbo, Linda Tocci and Joanne Simeone.

Vacation activities will continue with play activities and trips during the school vacation.

While having fun, the children have not forgotten those in foreign lands whose Christmas will not be bright. A substantial check has been sent to Care from members of the House.

Parking Meters Being Used for Hungarian Plea

Newton Parking Meters will be used as collection boxes for International Red Cross Hungarian Relief Appeal, Mayor Howard Whitmore, Jr., has announced.

Citizens are urged by Mayor Whitmore to contribute their dimes for this campaign which will continue through the holiday season. Each of the 600 meters in the City will contain a sticker with a message from Mayor Whitmore, Jr.

The most beautiful plumbing fixtures ever made!

This new-design group by AMERICAN-Standard

• High-style Neo-Angle bath — top quality matching New Roxbury lavatory—quiet-flushing Master One-Piece toilet. Enjoy the luxury of this bathroom while you pay on easy terms. Comes in white and seven beautiful colors.

No Money Down 3 Years To Pay

Phone BIgelow 4-3545

F. D. McMULLEN

245 Walnut Street, Newtonville

Plumbing - Heating - Remodeling

BURTON'S LIQUOR MART, INC.

355 WASHINGTON STREET NEWTON — DEcatur 2-7676

Imported French Bordeaux WINE 99c 24-oz bottle

BOUCHET · 1952 Vintage. Bourdeaux, Rouge & Bourdeaux Blanc. Alcohol by volume 11-14%.

7-YEAR OLD WHISKEY 3.49 4/5 Qt.

A blend 37½% straight whiskey, 62½% grain neutral spirits. 86 proof. Allan's.

VODKA

DON COSSACK. 80 proof. Distilled from 100% grain.

BOTTLED IN BOND KENTUCKY BOURBON 3.99

PINEBROOK. 100 Proof 4/5 Quart

LONDON DRY GIN

GOLD CREST. Distilled from 100% grain. 90 Proof. Full Quart

100% IMPORTED **Scotch Whiskies** 4.49 4/5 Qt.

KINGDOM · 86 Proof
DISTILLED & BLENDED IN SCOTLAND

Imported Canadian **WHISKEY** 4.69 4/5 Qt.

CANADIAN CREST-86 proof

IMPORTED DANISH LAGER BEER

CERES — Case of 24 12-oz Bottles — Non-Returnable $6.00

Imported 10 Yr. Old **OLD BRANDY** 4.69 4/5 Qt.

Mouquin 84 Proof

OLD NEW ENGLAND EGG NOG 2.45 4/5 Qt

30 Proof. Made with Rum, Whiskey, Brandy.

CARDINAL BEER

6 12 oz cans 89c

Case of 24 12-oz cans 3.29

IMPORTED WEST INDIES **RUM** 2.99 4/5 Qt.

TROPICO · 5 yrs. old. 84 proof

5 YEAR OLD KENTUCKY STRAIGHT **BOURBON** 3.59 4/5 Qt.

Bottled and distilled in Kentucky. 86 Proof. Bourbon Falls.

Savings can furnish a house!

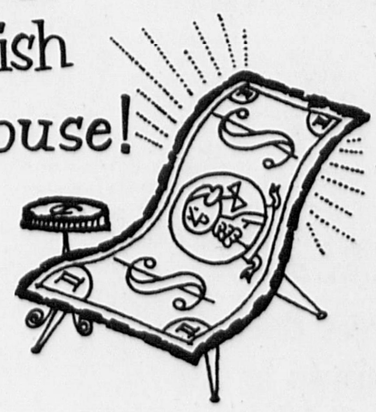

OPEN your account today...

STABILITY — MUTUAL SAVINGS BANK IN MASSACHUSETTS

Latest Dividend 3%

West Newton Savings Bank

BIgelow 4-2000

Another Shell Heating Oil "Certified Comfort" Extra—

KEEP FILLED SERVICE

We keep you warm automatically because we keep a WEATHER EYE on your fuel supply

Here's how our Keep Filled Service works. We chart the temperature degrees every day. This tells us how much heating oil your burner is using—and when your oil tank needs a refill.

If your tank is in the basement, we install free of charge a Ventalarm system which automatically tells when tank is full.

And remember, your Shell Certified Comfort driver always leaves a metered delivery receipt showing the exact record of delivery.

Call us today for Shell Heating Oil Certified Comfort Premium Service · Premium Grade Heating Oil

Ask us about Our low-cost Service Contract

CERTIFIED COMFORT SHELL HEATING OIL

WITH OUR ENGINEERING KNOW-HOW WE HAVE REDUCED FUEL OIL COSTS 20 TO 40%. NO CHARGE FOR CONSULTING OR INSPECTION OF YOUR OIL HEATING SYSTEM.

DuBOIS OIL CO.

Phone DEcatur 2-1334

382 Watertown St., Newton

Services Held for Edward E. Whiting, Author-Columnist

Edward Elwell Whiting, 81, author, former trustee of the Boston Elevated Railway, and for many years a Herald columnist under the by-line of E. E. Whiting, died Monday at Newton-Wellesley Hospital following surgery.

His home was at 148 Highland avenue, Newtonville.

Funeral services were held yesterday (Wednesday) at 2 p.m. at the Newton Cemetery Chapel.

His first wife, Mrs. Margaret Webster Whiting, died in July, 1935. The couple had a daughter, Margery Rose Whiting, who survives him, as does the second Mrs. Whiting, the former Margaret Robbins, whom he married in 1943.

Edward Elwell Whiting's columns in The Boston Herald, successively "Talk of the Town," "Whiting's Column" and "By E. E. Whiting," covered a span of nearly 40 years.

He also was the author of two biographies of Calvin Coolidge, had been a trustee of the Boston Elevated Street Railway (now the MTA) for 20 years, had been editor of the Boston Evening Record and Daily Advertiser and a Washington reporter for The Herald, and was a lecturer on political subjects and current events.

He was born in Springfield, Feb. 18, 1875. In his "Who's Who" autobiography, Whiting wrote that he "learned journalism from father (Charles Goodrich Whiting) who was associate editor Springfield Republican many years."

The son began his newspaper career on the Springfield Homestead, a weekly, after attending Williston Seminary and Harvard for three years in the class of 1897. He came to Boston in 1903 on the staff of the Boston Traveler.

From there he went to the Record, where he was writing editorials in 1905. He later became editor, resigning in 1921 and becoming assistant secretary to Mayor Andrew J. Peters for the final six months of Peters' term.

At the same time he was writing "Talk of the Town" for The Herald. The title was changed to "Whiting's Column" in 1922, and was continued until 1926, specializing in national politics. He also had written a "Boston Letter" in the Springfield Republican and "Beacon Hill" in the Worcester Telegram.

In one of his many talks at this time, he expressed his philosophy of the Congress he had been watching in Washington.

"Get a look over the House and the Senate and you will see that we have there a collection of human beings, and that they are average human beings — some of them more average than others," he declared.

"What we want at Washington, and what it is quite possible to have there, is a good many men of moderate ability who represent moderate constituencies, not an aggregation of geniuses."

He wrote "President Coolidge, A Contemporary Estimate" in 1923, and "Calvin Coolidge — His Ideals of Citizenship" in 1924. The books were credited with helping in Coolidge's 1924 election. Whiting also wrote, "Changing New England" in 1929.

He was the author of a course in journalism used by the Massachusetts Department of Education and at one time gave a radio course in journalism over a Boston station.

Gov. Alvan T. Fuller appointed him an Elevated trustee Sept. 14, 1927. Whiting several years before had spent several months studying transit systems in other cities and written a series of articles on them for The Herald.

In his 20 years as a trustee, he usually was the spokesman for that body on the infrequent occasions when they pleaded a case to the public. In 1937, he delivered a blistering retort to then Lt.-Gov. Francis E. Kelly, who in campaign speeches was attacking the Elevated trustees.

At its conclusion, Whiting thanked his listeners for hearing out "this effort to combat hot air with cold facts."

Following his long trusteeship, he resumed his Herald column on a weekly basis, covering a wide variety of subjects and spiced with humor and recollections in The Boston Sunday Herald under the "E. E. Whiting" byline.

Whiting in 1906 married Margaret Webster of Springfield. She died in 1935. In 1943 he married Margaret Robbins. His home was at 148 Highland Ave., Newtonville.

He had been civic secretary of the Boston City Club in 1949, and was a member of the advisory board of the Boston Evening Clinic, a trustee of Williamson Academy, a trustee of the Deaconess Hospital Corporation, and a director of the Massachusetts Safety Council and the Pocumtoc Valley Memorial Association of Deerfield.

He was a member of Theta Delta Chi, a Republican, Episcopalian and Mason. His clubs included the Newspaper, Puddingstone, Harvard Faculty and Neighborhood Club of Newton.

Open House Is Held at Stone Institute

The Christmas Open House for directors and members of The Friends of Stone Institute and Newton Home for Aged People was held last Saturday afternoon at the Home. There was carol singing around the big tree and Christmas punch and cookies were served during the party.

Members of the decorating committee trimmed the mantles, doors and tea table with festive wreaths and swags and assisted the ladies at the Home in putting up the large tree in the living room.

Mrs. Paul M. Goddard was chairman of the Open House assisted by Miss Gretchen Clifford. Mrs. Edward W. Pride and Mrs. M. N. Smith-Petersen arranged the refreshments. Mrs. Ralph Beckett was chairman of invitations assisted by two of the ladies at the Home, Miss Pettis and Mrs. Church.

The decorating committee included Mrs. William T. Glidden Jr., Mrs. Stanley M. Bolster, Mrs. William B. Plumer, Mrs. Frank A. Day Jr, and Mrs. Elmore I. MacPhie.

W. Deane Preston Jr., played the piano. The party was made possible through proceeds of the benefit fund. During the holidays, groups of Brownie Girl Scouts and members of several Newton clubs visited the Home to distribute gifts and serenade the ladies with carols. Christmas Eve presents were distributed by Franklin K. Hoyt, president of the Home.

Recent Births

The following are the births at the Newton Wellesley Hospital for:—

December 11, 1956

To Mr. and Mrs. James Keller, 136 Jewett street, Newton, a girl.

To Mr. and Mrs. Edward Smith, 27 Cedarcroft lane, Waltham, a boy.

December 12, 1956

To Mr. and Mrs. Patrick Panaggio, 87 Sparkhill street, Watertown, a boy.

To Mr. and Mrs. Bruno DiBona, 33 Cook street, Newton, a boy.

To Mr. and Mrs. William O'Connor, 36 Evergreen avenue, Auburndale, a boy.

To Mr. and Mrs. Louis Antonellis, 62 Court street, Newtonville, a boy.

December 13, 1956

To Mr. and Mrs. James Brown, Jr., 30 Payne road, Newton Highlands, a girl.

To Mr. and Mrs. Bernard Corsetti, 19 Melbourne avenue, Newtonville, a boy.

To Mr. and Mrs. Edward Blaski, 34 Ralph street, Watertown, a boy.

December 14, 1956

To Mr. and Mrs. George Hegeman, 198 Concord street, Newton Lower Falls, a boy.

To Mr. and Mrs. Thomas Eaton, 14 Carter street, Needham, a boy.

To Mr. and Mrs. Leo Downing, 60 Crescent avenue, Newton Centre, a boy.

To Mr. and Mrs. Stanley Uhlin, 74 Upland road, Waltham, a boy.

To Mr. and Mrs. John Marchand, 480 Washington street, Wellesley, a girl.

To Mr. and Mrs. Richard M. Wirty, 9 Grove road, Natick, a boy.

To Mr. and Mrs. Edward Rupütz, 43 Hood street, Newton, a girl.

December 15, 1956

To Mr. and Mrs. Ray O. Jacobson, 164 Renfrew street, Arlington, a girl.

To Mr. and Mrs. Albert McMahon, 789 Lincoln street, Waltham, a girl.

To Mr. and Mrs. William E. Byrne, 317 Tremont street, Newton, a boy.

To Mr. and Mrs. Howard E. Flett, 20 Old Town lane, Halesite, N.Y., a boy.

December 16, 1956

To Mr. and Mrs. David E. Breed, 15 Damon Park, Hartford, Conn., a girl.

To Mr. and Mrs. Walter Driscoll, 295 Boylston street, Newton Centre, a girl.

Newton Art Association

The Thursday, Dec. 20 meeting of the Newton Art Association was at the Newtonville Library, devoted to the work and talent of the Associate Members who are to bring exhibits of their work for criticism. Many of the Associate Members are outstanding artists in their particular field of water color, oils, pen and ink, and enamels. There was carol singing and Mrs. Leslie Russell provided a short program of piano music. The following members had exhibits on display: Mrs. Clare Hudson, Newton National Bank, Newton Centre; Mrs. Ruth Palmer, Newton National Bank, Newtonville; Mrs. James Bonnar, Newton Waltham Bank, Newton Centre; and Mrs. Mary Bonnar, West Newton Co-operative Bank, West Newton.

The Jan. 3 meeting will be a criticism by Robert Hunter of the work of the regular members.

Holiday In Wayland

Miss Sally Elliot, a senior at Bradford Junior College, Bradford, is spending the Christmas vacation with her sister, Mrs. Robert Travis of Wayland. Miss Elliot is the daughter of Mrs. Edwin D. Elliot of 424 Dedham street, Newton Centre. This year Miss Elliot is vice-president of the Bradford Student Council.

WE WELCOME THE NEW YEAR WITH THESE

FOOD BUYS

Waban ★ Super ★ Market
WINDSOR ROAD
In Waban Square
100% HOME OWNED

AMPLE FREE PARKING
We Reserve the Right to Limit Quantities
OPEN FRIDAY 'TIL 9 P.M.

A treat for that New Year's Eve Party. It pays to buy no waste Skinless and Shankless Hams because the large shank bone is removed!

Rath's Black Hawk or Squire's Arlington
Fully Cooked
HAM 59c lb
FACE HALF

'live and Kickin' Chicken
LOBSTERS
A Glorious Treat for the Holiday! 59c lb

RATH'S BLACK HAWK
CANNED HAMS
1½ lb tin $1.89 | 3 lb tin $3.59 | 6¾ lb tin $6.49
BONELESS -- LEAN -- NO WASTE

PORK SALE!
Young, Tender, Delicious
PORK TO ROAST
Cut from 8 to 12 lb Pork Loins!
Chine End 49c lb | 7 Rib Portion 29c lb
PORK CHOPS Best Center Cut lb 69c

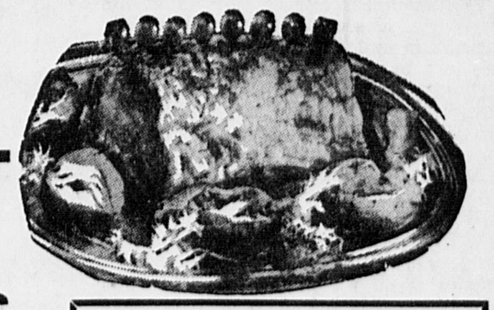

A HOLIDAY TREAT!
STEAKS
N. Y. Sirloin 79c lb
Boneless Rump 99c lb
U.S. Choice Heavy Western Steer Beef!

NEW SWANSON'S TV BRAND
CASSEROLES
• Sea Food au Gratin with Rice
• Chicken with Noodles
• Meat Loaf with Tomato Sauce
• Sliced Beef with Gravy
73c pkg

ARTICHOKE HEARTS 9 oz pkg Birdseye 49c
SUCCOTASH Birdseye 2 10 oz pkgs 49c
SNOW CROP or MINUTE MAID ORANGE JUICE 3 6 oz cans 59c

HAMBURG FRESHLY GROUND 100% Pure Beef 2 lbs 79c
SWIFT'S PREMIUM BACON Lean, Thinly Sliced 65c lb.

HOLIDAY FRESH PRODUCE FOR A FESTIVE TABLE!

EXTRA FANCY CUCUMBERS 2 for 19c
FANCY TINY TENDER CARROTS cello bags 2 for 19c
EXTRA FANCY SOLID GREEN BROCCOLI large bch 25c
INDIAN RIVER JUICE ORANGES Florigold Brand 3 doz $1.00
SEEDLESS GRAPEFRUIT Indian River Red or White 4 for 35c

NABISCO SNACKS
• Corn Thins
• Wheat Thins
• Triangle Thins
10½ oz pkg 31c
TRISCUIT 9¾ oz 39c
CHEDDAR CHEESE Sharp Aged 2 Years 79c lb

KRAFT'S PARTY SNACKS 6 Distinct Cheese Flavors $1.05
PHILADELPHIA CREAM CHEESE 8 oz pkg 35c
S&W FINE Tomato Juice 2 16 oz tins 31c

S&W BRAND MARASCHINO CHERRIES Green or Red 8 oz jar 35c
Premier Stuffed MANZANILLA OLIVES 8 oz jar 49c
J. Alden Sweet Mixed Pickles pint 39c

JOHN ALDEN SWEET GHERKINS Small, Sweet 16 oz jar 45c
HEINZ "57" KETCHUP 2 14 oz bots 49c
PLANTER'S COCKTAIL PEANUTS 7¾ oz Tin 39c | 1 lb Tin 75c

CANADA DRY GINGER ALE or SODA 2 qts 45c plus dep.
WISE POTATO CHIPS Large Twin Pak bag 59c
BETTY CROCKER FAMOUS DATE BAR MIX 14 oz pkg $1 | BROWNIE MIX lb pkg $1

EGG NOG
For the Holidays
QT. 85c
Hood's or Sealtest

The Newton Graphic

Established 1872

Published and Circulated every Thursday in Newton, Mass. Since 1872

POSTOFFICE BOX 102, NEWTONVILLE 60, MASS.
Published Weekly on Thursday by Transcript Publications, Inc.
RICHARD W. DAVIS, President

14 Bonwood Street, Newtonville, Mass. Telephone: DEdham 3-4000

Complete Coverage of the News and Events in Auburndale, Chestnut Hill, Newton Corner, Newton Centre, Newton Highlands, Newton Lower Falls, Newton Upper Falls, Newtonville, Nonantum, Oak Hill, Oak Hill Park, Thompsonville, Waban and West Newton.

JOHN W. FIELDING
Managing Editor
Telephone Extension 33

GEORGE SKAMBAS
Advertising Manager
Telephone Extension 18

The Newton Graphic assumes no financial responsibility for typographical errors in advertisements but will reprint without charge that part of the advertisement which is incorrect. Claims for allowances must be made only for first insertion.

Subscription $2.00 a Year by Mail

Second-Class Mail Privileges Authorized at Boston, Massachusetts

MEMBER
Newton Chamber of Commerce — Massachusetts Press Association
National Editorial Association
Accredited Home Newspapers of America — Boston Suburban Quality Newspapers

- - Political Overtones - -

(Continued from Page 1)

A cardinal rule in the newspaper business is that a paper which misses publication for even a single day is dead and can't be revived.

Twice the Post came back to throbbing, pulsating life after its death knell had been tolled and its requiem sung, once after one day, the second time after eight days. It is now a little less than three months since it suspended publication for the third time.

It is a strange thing to be a part of a newspaper that dies. It is a fantastic experience to be a part of a newspaper that dies three times. In case you're curious about it, the third time is just as big a shock as the first.

It's an unforgettable experience to sit at your desk and empty out notes and memoranda that had accumulated back through the years. As you drop them into a waste basket, memories rush back of the history-making events at which they were jotted down, national conventions, important elections, the Cocoanut Grove disaster, the sudden, tragic death of Maurice Tobin.

This writer was in the Post on all three occasions on which it closed. We handled the stories on its two reopenings. We heard a strangely silent plant come alive twich and then after a few weeks become still again. A vast number of people since then have asked us about John Fox and what kind of man he was.

Many persons who were hurt by the closing of the Boston Post blamed Fox and vented their bitterness upon him. The truth is that the greatest sin Fox committed was to run out of ready money. The act also is that the Post would have closed in the summer of 1952 if John Fox had not purchased it and kept it alive for four years.

Circumstances and he turn of events placed us in closer contact with John Fox than almost anyone else on The Post. We were in a better position to observe him and to know of the things he did in his attempts to keep The Post going than perhaps anyone else associated with the paper.

John Fox was a man whom comparatively few people really knew. He often acted impulsively. He unquestionably made mistakes. Most financial experts would probably tell you that his biggest mistake of all was in buying The Post. For all his faults and failings, there never was even one time in the four years that Fox owned The Post that he had an opportunity to use the newspaper to help the needy and the under-privileged and didn't do it.

In the spring of 1952 Fox was regarded as one of the financial wizards of the country. He had become the largest stockholder in Western Union. He sold those holdings to buy The Post. Ironically, they increased tremendously in value atfer he hold them.

Fox paid $2,200,000 to acquire The Post in 1952. That wasn't the purchase price. That was the amount he put down at the time. Then he poured about another $2,000,000 into it to keep it going in the succeeding years. He owed a huge sum in unpaid bills when it finally closed.

His biggest fault was in making promises and argeements that he wasn't able to keep. That was what led to the clashes with the unions representing Post workers and to the periodic walkouts which occurred last summer.

For example, on one occasion Fox was negotiating a business deal in natural gas which would have yielded him a large sum of money. He expected to consummate it in three or four days. He was not a man who ever conceded that anything might go wrong with his negotiations, and he made a promise to the union representatives that he would pay their members the wages due them in five days.

Then the business matter on which he was working fell through. He didn't get the money he anticipated. Thus, he was unable to keep his promise on paying back wages. That happened several times. It caused the closing of The Post for one day in July and for eight days in August. And it was as simple as that.

Fox was and is a wealthy man in the sense that his assets—natural gas holdings—were worth millions of dollars on the books. But because of the liens on them he wasn't able to convert them into the cash-in-hand that he needed.

There have been many times in the past two years when Fox didn't have as much actual money in his pocket as the average employee who worked for him. He owns a big home in Connecticut. But he himself does not live extravagantly.

He did own a so-called yacht which he purchased for the entertainment of prospective advertisers, but he rarely found time to use it. The last time he was aboard it was the day of the hurricane in 1954.

Fox was basically a very proud man. Even though he tried to cover it up with a certain amount of bravado, he was humiliated and embarrassed when he was not able to meet his obligations and keep the promises he had made.

It's an easy thing and perhaps a natural thing to sit back and blame him for the closing of The Post. That overlooked, however, the fact that the paper was on the verge of closing when he took it over

In the inevitable recriminations, some in the summer of 1952 and tried to save it. to whom Fox owed money signed criminal complaints against him which are still pending.

We were owed money, too, but we didn't join in the move for such proceedings because it seemed to us to be unreasonable, and unintelligent.

If the man you're working for goes broke, it's one thing to take all the steps open to you to collect the money due you. It's something else again to try to place him in a position where he would have no chance of getting the money to pay you.

What we started out to say was that the closing of The Post was the biggest story of 1956 as far as many people were concerned, and that was one story for which, unfortunately, we had a seat in the center of the ring.

* * * *

Artesani Has Backing

Democratic members of the Massachusetts House of Representatives are involved in a tradition—shattering battle over the Speakership of their body.

Ordinarily, a Speaker gains reelection almost automatically when his party retains control of the House.

The Speakership, of course, changes hands if a presiding officer retires from office or the balance of power shifts from one party to the other.

But to demote a House Speaker and elevate another member of his own party to his position is an action practically unprecedented.

Yet, that is precisely what one group of Democratic legislators are now attempting.

Democratic politicians as a rule don't worry too much about custom and tradition. In this case they haven't too much tradition about which to worry.

There have been only two Democratic Speakers in the history of the Massachusetts House of Representatives. First was Thomas P. O'Neill, Jr., of Cambridge, now a member of Congress. He was elected Speaker in 1949 and reelected in 1951.

Second was present Speaker Michael F. Skerry of Medford, originally chosen in January, 1955, to preside over the House sessions.

Now a group of Democratic House members are engaged in a drive to oust Skerry and replace him with Representative Charles J. Artesani of Brighton.

One of the influential Democrats supporting Artesani and working in the background to promote his Speakership candidacy is Lieutenant Governor-elect Robert F. Murphy.

Murphy and Artesani have been close personal and political friends for years. Artesani was Murphy's campaign manager in his unsuccessful bid for the Governorship in 1954. Skerry in 1953 opposed Murphy for the position of Democratic leader in the House.

Had Murphy been elected Governor in 1954, there is no question but that Artesani would have been the Speaker for the past two years.

At this writing it appears that Skerry has the necessary votes to beat back Artesani's challenge and retain the Speaker's gavel.

The veteran Medford legislator has the advantage which goes with control of the Speaker's office machinery. He also has been in a position to do favors for many of the Democratic legislators during the past two years. Important, too, is the fact he assisted a big percentage of them in their campaigns last fall.

Skerry and Artesani have each claimed enough votes to win, but the Artesani backers are maneuvering in an attempt to have the vote taken on a secret ballot which is tantamount to an admission that they can't win a contest in which the lawmakers have to stand up in the open and be counted.

It would be a sensational turn of events if Artesani were elected and Skerry defeated. That is not likely. The fight now nearing its climax, however, will leave an imprint of bitterness upon the Democratic membership in the House for some time to come.

* * * *

$7,500 Job for Curley

Persons close to Governor-elect Foster Furcolo declare there may well be solid substance to the report that Furcolo may name ex-Governor James M. Curley to the $7500-a-year position as chairman of the MTA board of trustees and head of Greater Boston's public transit system—if Curley makes a normal recovery from his broken shoulder which has him hospitalized.

The 82-year-old Curley, who confidently forecasts he will live to be 125, wants a job, and Furcolo would like to give him one as a reward for Curley's political backing.

Under the law, Furcolo could not appoint Curley to a regular State job because the ex-Governor is over 70. A State department head can continue in his job after he reaches his 70th birthday, but his initial appointment can't come after he has attained that milepost.

The MTA board of trustees, however, is not subject to civil service regulations, and legal experts assert that Furcolo could place Curley on that board if he desired to do so.

An interesting aspect to the situation is that the colorful Curley probably had not ridden on the transit lines in Boston since the day of the horse-car.

Coming Event-ually

To avoid conflicting dates, organizations, churches, clubs, etc., are invited to check and list the dates and hours of meetings, functions, etc., with the Newton Community Council, LA 7-5121 for publication in this space without charge.

FRIDAY, DECEMBER 28

7:45 Temple Shalom of Newton, Family Worship Service.
8:15 Temple Emanuel, "What to Expect in 1957!"

SUNDAY, DECEMBER 30

3:30- 6:00 Open House, Unit Church Parsonage, 17 Somerset St., West Newton

WEDNESDAY, JANUARY 2

10:00 Woman's Assoc. "Seeing Is Believing," Mrs. Robt. Rasche, Central Congregational Church.
12:15 Kiwanis, West Newton Community Centre.
1:00 Junior Mothers' Rest Club.
1:30 Temple Shalom of Newton, Sisterhood Meeting.
2:00 Women's Club of Newton Highlands "The Newton Citizen and His Community Resources," Workshop.
2:30 Newton Restaurant Dinners Association, 100 Needham St., Newton Highlands.

THURSDAY, JANUARY 3

6:30 Toastmasters Club 833, Hotel Beaconsfield, Brookline
7:45 Newton Art Association, "Criticisms," by Robert Hunter, Newtonville Library.
8:00 P.T.A. Council, 88 Chestnut St., West Newton.
8:00 American Legion Aux. Nonantum Post 440, Columbus Hall Annex.
8:30 B'nai B'rith, C. H. Lodge, Spaulding School.
8:30 Alcoholics Anonymous, 11a Highland St., Newtonville.

Engagement of Valerie Kuebler Is Announced

Dr. and Mrs. Ernest William Kuebler of West Newton, have announced the engagement of their daughter, Miss Valerie Kuebler to Lt. George Nicholas Bardis, son of Mrs. Nicholas George Bardis of Brattleboro, Vermont, and the late Mr. Bardis.

Miss Kuebler, whose father is Administrator of the Council of Liberal Churches, is a graduate of the University of Vermont, class of '55 and has done additional study at Boston University. She is associated with the Childrens' Cancer Research Foundation, in Boston.

Lt. Bardis graduated from the University of Vermont, where he was named—Military student with distinction. He was elected to Arnold, national air honor society and is a member of the Kappa Sigma Fraternity. He is now stationed at Lachland Air Force Base, San Antonio, Texas.

Indoor Sports Club

Fun was had by all the children and adults at a Christmas party on Saturday, Dec. 15, 1956, sponsored by the Newton-Wellesley Chapter of the Indoor Sports' Club. It was held at Newton's Edward O. Childs Recreational Center, which is given for the club's use once monthly by Mr. Johnson, Chairman of Newton's Dept. of Recreation. As Christmas is loved above all by children, it was decided by the group to give their annual party for 30 neighborhood children who attend the Stern School.

Judging from the expressions on the children's faces, the party was a huge success, due largely to the efforts of the committee, headed by chapter president, Fred Rosene. Four sophomores from Newton High School sang carols and led the children in singing familiar tunes. Bobby Raphel gave an exceptionally good magician show. Accordion and piano music, played by club member, Marty Mathson, was enjoyed by all.

The children played numerous games under the expert supervision of two nursery school teachers. Many thanks are due to Necco Candy Company and Woodland Ice Cream Dairy who donated the refreshments. Finally, Santa Claus appeared with gifts for all, and everyone left with a warm Christmas glow.

The club welcomes any disabled persons who would like to join or attend one of their functions for their own enjoyment, and also for the satisfaction they receive by helping others. Any able-bodied persons who would like to help and have a good time as Good Sports would be welcome also. For information, please call or write chapter president, Fred Rosene, 46 Madison avenue, Newtonville, Mass. Telephone BI 4-8971.

Christmas Party Is Held by Cub Pack 73

Pack 73 of the Newton Cub Scouts met at the Peirce School Friday evening, Dec. 14, for a short business meeting at which the following new Bobcats were inducted: Grant McDonald, Mark Chasson, Peter Weinreb, Roger Weinreb, Stephen Perlmutter and Kenneth Sparks. Eric Fisher received one Silver Arrow on his Wolf Badge. Many of the Cubs contributed good used toys to be distributed by the Pack Committee. The meeting adjourned to the attractively decorated gymnasium for a gala carnival. The boys were given play money to spend at 12 assorted games set up in midway fashion. Toys and candy were given for prizes and a gay time was had by all who attended in spite of the stormy night.

The next meeting will be held on Jan. 18.

School Art

Children from the Carroll School, their parents and friends have put on the agenda for Christmas vacation a trip to the West Newton public library. For currently being exhibited are illustrations for the holiday song "The Twelve Days of Christmas." The paintings are the work of second and third grade pupils at the Carroll School.

They are: "Partridge in a Pear Tree" by Conrad Schuessler; "Turtle Dove", Marjorie Feldman; "French Hen", Jay Brooks; "Calling Bird", Alan Kasparian; "Goose a' Laying", Charles Shriner, Jr.; "Swan a' Swimming", Rebecca Hume; in; "Gold Rin", Bernie Cohen; "Maid a'Milking", Richard Rub- "Lady Dancing", Glen Kasparian; "Lord a'Leaping", Jeffrey Danys; "Piper Piping", Douglas Porter and "Drummer Drumming" by David Jacobs.

Elect Kaufman

David Lawrence Kaufman, of 6 Stoneleigh road, West Newton, son of Attorney and Mrs. Hyman Mendel Kaufman, who had been previously elected to Tau Beta Pi, top national honorary engineering society, has in addition been chosen for membership in Eta Kappa Nu, national honorary electrical engineering fraternity, it has been announced at Massachusetts Institute of Technology. Eta Kappa Nu is restricted to those who have shown the highest ability in electrical engineering and in scholarship.

Presently in his graduate year, Mr. Kaufman has, since the close of his sophomore year, been associated with the Air Force Cambridge Research Center at Bedford, besides carrying on his studies at M. I. T.

- - - the informed citizen - - -

A Weekly Column written and prepared by the Newton League of Women Voters and devoted to the principle that an informed citizen is a good citizen.

'Til or Will the Well Run Dry?

We have as much water now as we ever had—no more, no less! Why, then, the headlines screaming of the alarming lack of water? Why was there such a serious water shortage in New York City a few years ago, so that residents were fined for leaky taps?

"Rainmaking" has been achieved on a limited scale. A member of the U. S. Atomic Energy Commission predicted that within a few decades nations will probably have global climate control.

Still, we have a water problem in the United States today! It is not a new one, but one that is becoming more acute. The reason is that **more** people are using **more** water for **more** things.

In 1900, we had a population of 75 million, with two thirds living on farms. Industrial production was relatively small. Daily water consumption was 40 billion gallons.

By 1950 our population had doubled and shifted, with two thirds living in cities. Industrial production had increased 700%. Water consumption increased accordingly to 200 billion gallons daily.

In 1955 our population was 165 millions and water consumption had risen to a level of 263 billion gallons a day.

Estimates for 1975 are for population to be 200 million, and water usage will probably be 453 billion gallons a day.

Why do we use so much water? In our homes we have more bathtubs and showers (no more Saturday night baths only!), automatic washing machines, dishwashers, and air conditioners. We are eating better, and everything that comes to our tables — including steak — has involved the use of water. For example, it takes 7500 gallons of water to grow a bushel of wheat, 5 gallons to process one gallon of milk. The average person drinks approximately 200 gallons of water a year.

Industry, which supplies us with the necessities and luxuries that our standard of living demands(uses 40% of our total water consumption. Steam for power is the largest single consumer of water in industry. But water is so the greatest single raw material used in the manufacture of steel, paper and pulp, and chemicals. It takes 10 gallons to produce one gallon of gas, and 500 gallons of water to give one yard of woolen cloth.

However, water for irrigation is the costliest user of all! 50% of all water used in the U. S. in 1950 was used to irrigate 26 million acres of land. By 1975 another 6 million acres are expected to be under irrigation.

We speak of "consuming water", but in reality the water into our rivers and streams. used by our household and industrial machines is put back That, however, creates one of the major problems — water pollution. We need "pure water" for drinking, bathing, our appliances, and industry's machines. Used water is no longer pure, and must be "washed" before it can be used again.

Some 31 states have specific laws regarding pollution, and other states have some pollution control. The 1956 Water Pollution Control Act is a step in the right direction. Some areas of the country still have taken no action, and seem to be unaware or inert about this matter.

It is said that enough water falls from the skies to supply all our needs — now and in the future — if it were evenly distributed. But it isn't! The most acute water shortage, land-wise, is in the west where 17 states occupy 60% of the land area of the nation, and have only 25% of the fresh water. Population-wise, the large cities where half the people of our nation lives on less than 2% of the land are water poor.

We depend mainly on our rain-fed rivers and lakes and upon "underground tables" tapped by wells to supply us. But with so many rivers and lakes being contaminated by human and industrial waste, we are tapping deeper and deeper into our "ground water," causing the water tables to fall dangerously low, particularly along coastal areas.

The relationship of land and water is as that of trees and topsoil, and both spell the answer to a stable water supply. Even in the United States where enough trees have been removed from the mountainsides, the effects of the washing away or into the rivers of the topsoil has caused alternate floods and droughts. Three-fourths of our tillable land is eroding faster than it is being formed.

While the water problem is growing, some solutions are being found and some progress made. One steel manufacturer found that he could reuse water until it completely evaporated, thereby only 1100 gallons of water were required to make a ton of steel as compared to the average of 65,000 gallons used by the industry. Some companies are using salt for cooling the steel. Salt water itself is being treated to produce fresh water.

A study of watersheds has shown that where total forestation is found, the cost of water was substantially reduced. The Commerce Department has said that $1 billion will be required annually for 20 years for public water supply systems alone, if we are to meet the rapidly expanding needs for water and ease the shortages.

State Cancer Society Views Disease Cure within Reach

During a decade which has tooling-up job for a massive tooling-up jjob for a massive research effort," the American Cancer Society's Massachusetts Division has awarded almost one million dollars for cancer research within the Commonwealth and has sent another two million dollars to the national Society for nationwide cancer research.

The Division's tenth annual report, published today, showed that Massachusetts institutions have received back for cancer research much more from the national American Cancer Society than the Massachusetts Division sends to it as its proportional share each year.

Last year, for example:

The Massachusetts Division, on its own, awarded $172,52..87 for cancer research in the state.

The Massachusetts Division sent $295,508.25 to national ACS for nationwide cancer research.

Yet the national Society awarded separately in Massachusetts $674,216.13, over twice the sum it received from the Division, underlining once again the fact that Massachusetts is one of the nation's leading cancer research centers.

For 1956-57 the Massachusetts Division has allocated $320,933 to the national society for research as the Division's proportional 25 percent of 1955-56 income, including the all-time top amount raised in this state in the annual Cancer Crusade last April—$1,282,079.

In discussing research progress during the past decade, the report says that the real milestone is no single dramatic event, but an impressive totality. "It is this: in 10 years, history's greatest tooling-up job for a massive research effort has taken place."

"The last 10 years have seen many research achievements which are exciting to scientists," the report states. "Most of them mean little to the layman, whose interest is centered on the word cure. He half-hopes (and heaven knows his hope is understandable) that some day soon a white-coated fellow—who naturally looks every inch the scientist—will look up from his microscope and say with quiet drama, 'Gentlemen, this is it. I have found the cure for cancer.'

"There is heartwringing pathos in everyman's hope, but there is scant validity in it. The conquest of cancer may come about in this way, but most scientists think it will be harder won — with piecemeal, minuscule victories and relentless pursuit and eradication of one kind of cancer at a time. There are many kinds of cancer.

"In 10 years, what achievements?" the report goes on. "Science has found that the course of breast cancer in women and prostate cancer in men often can be altered temporarily, with consequent relief of symptoms, by the administration or shutting o ffof certain hormones; that certain chemicals will frequently retard other cancers, notably those affecting the blood such as the leukemias, that radiation, given in new ways or in greater dosage, will arrest and sometimes cure certain cancers; that cancer cells can sometimes be 'fooled' into accepting substances which resemble nutritives necessary to the cell's existence, but which in fact merely cause it to starve and die; that certain surgical procedures, once thought impossible, can now be performed with relative safety; that radioactive 'tracers' can sometimes be dispatched through the body to locate cancer which has colonized away from the parent tumor, or to follow the trail of chemicals and hormones.

"What might be called a decade of armament is over," the report declares. "Research is tooled up, armed, and ready for a mighty crusade. There can be no guarantees and no predictions. But the Society makes one unequivocal promise: the great effort is to be continued."

Receive Awards

Thirty outstanding Northeastern University students received $3,000 in Sears B. Condit Honor Awards at Northeastern's annual awards convocation held in Symphony Hall before 2,700 members of the student body.

Sears B. Condit awards of $100 each are given to students for outstanding academic achievement.

Among the recipients are Robert E. Savell, 41 Aberdeen street, Newton Highlands, College of Engineering; John J. Scanlon, Jr., 43 Gammons road, Waban, College of Business Administration; Robert D. Weise, 1593 Washington street, West Newton, College of Liberal Arts.

Endicott Peabody To Head Mental Health Camp'gn

Endicott "Chub" Peabody will head the 1957 Massachusetts Mental Health Campaign, according to an announcement made today by Dr. Henry J. Bakst, president, the Massachusetts Association for Mental Health.

The Massachusetts Mental Health Campaign, the annual statewide Month-of-May drive, is held in conjunction with the national drive for citizen membership and funds with which to continue the fight against mental illness.

"The problem of mental illness, its vast and costly scourge in loss of useful lives and in millions of dollars, is at last receiving more than cursory attention from our citizens," Peabody, Governor's Councillor from the Third District, said in accepting the appointment. "More, much more; must be done before we even scratch the surface in helping the mentally ill, the families of the mentally ill and the discharged patient. With a national mental hospital population of 750,000 we cannot close our eyes to the problem and the tragedy. I am particularly interested in legislation pertaining to this our nation's No. 1 health problem."

During 1951 Peabody served as assistant regional counsel, Office of Price Stabilization, New England Regional Office and in 1952, February to June, as regional counsel and assistant to the director, Small Defense Plants Adminstration Regional Office, Boston.

He holds the rank of lieutenant commander, U.S.N.R., having served during World War II with the Submarine Service aboard USS R-16 and USS Tirante. He was personally decorated with the Silver Star and Commendation Ribbon by the late James Forrestal, then Secretary of Navy.

Named "one of seven outstanding young men of Boston" in 1954 by the Boston Junior Chamber of Commerce he is a member of the American Legion, Marsh Post No. 442; Cambridge; the Greater Boston Area Council, the Boston, Massachusetts and American Bar Associations; the Young Democrats of Middlesex County and the Commonwealth and State Clubs, as well as other organizations. He is on the Board of Overseers of Boys Club of Boston and a director of the Cambridge Y.M.C.A.

Elected Exchequer

Herbert J. Sandberg, son of Mr. and Mrs. Samuel L. Sandberg of 156 Park street, Newton, has been elected Exchequer of Alpha Epsilon Pi Fraternity at Tufts University.

Mr. Sandberg, a graduate of Newton High, is a junior in the Tufts College of Liberal Arts.

Graduated

Graduated Dec. 14 from the Navy Officers Candidate School at Newport, R.I. were: Frederick C. Corey, son of Mrs. Ruth M. Corey of 10 Regent St.; Herbert S. Swartz, son of Mr and Mrs. Harry Swartz of 238 Bellevue St., and Walter J. Eaton, Jr., son of Mr. and Mrs. Walter J. Eaton of 147 Tremont St., all of Newton.

Family Saves Home

SBLI Wage earner who takes out new savings bank Home Protector Plan leaves his family a home instead of a debt. Costs only pennies a day by using low-cost Savings Bank Life Insurance. For free folder ask here.

NEWTON CENTRE SAVINGS BANK
Newton Centre

WEST NEWTON SAVINGS BANK
West Newton

NEWTON Offices Newton SAVINGS BANK

ALWAYS AVAILABLE
★ SERVICE ★

No matter where you move, reliable SINGER parts and service are always as near as your telephone.

SINGER SEWING CENTER
424 Moody St., Waltham
CALL TW 3-3331

GREETINGS & GIFTS
are brought to you from Friendly Neighbors & Civic and Social Welfare Leaders through
WELCOME WAGON
On the occasion of:
- Arrivals of Newcomers to Newton
- Engagement Announcements
- The Birth of a Baby

— PHONE —
MRS. VERNA SLIKER
BIgelow 4-8646
40 Hereward Road
Newton Centre, Mass.

MRS. RUTH ANDERSON
LAsell 7-1886
449 Waltham Street
West Newton, Mass.

MRS. M. R. SCAMMON
DEcatur 2-0797
290 Islington Road
Auburndale, Mass.

MISS BEATRICE M. EASTMAN
BIgelow 4-5124
196 Pleasant Street
Newton Centre, Mass.

(NO COST OR OBLIGATION)

Auburndale PO Clears Heavy Christmas Mail

Last year the Auburndale Post Office won National recognition in the Postal Service News for its Christmas decorations which drew many favorable comments from the patrons. Again, this year, through the efforts of its Superintendent, George H. Ferran, it has lead the way in promoting public relations and spreading the spirit of Christmas by decorating the lobby. The windows bear messages of "Merry Christmas" and "Seasons Greetings" and the lobby spreads the spirit of Christmas with its blue, green and white streamers, bells and tinsel. Appropriate signs are well placed and carry an important message to patrons regarding Christmas mailings and packaging. Another sign with red and green lettering extends the Season's Greetings of the employees, all listed by name, to the patrons. At various intervals during the day the public is treated to an excellent arrangement of recorded Christmas carols. These carols are not only heard in the Post Office, but are amplified so that they can be heard out in the square.

This Christmas spirit has spread out to the Auburndale merchants who have made Supt. Ferran a co-chairman with Charles Gentile of the Hutchison Press to arrange for Christmas lighting throughout Auburndale square. There is a large, well lighted Christmas tree in the center island in the square and several small lighted trees on posts throughout the square. Individual merchants have also carried on with their own decorations.

Although the Auburndale Post Office is small in size compared to some other units the volume of business handled is much larger than is generally believed. Business is drawn from Weston, Waltham, Wellesley, West Newton and Route 128.

This year the Christmas mail has been heavier than ever and twenty additional Christmas workers, all young local men, have been added to the personnel. Patient and dependable carriers have sorted and delivered the mail and courteous and efficient window clerks have handled the incoming mails and at no time has there been a delay or undue congestion in the lobby. Over 450,000 pieces of mail and 600 sacks of Parcel Post were processed through the Auburndale Post Office this Christmas. Supt. Ferran stated that the post office was open for business until 6:00 p.m. Saturday, December 15 and 22, and that there was a delivery of mail on Sunday December 23 for the convenience of the public.

HUDSON'S PRESCRIPTION PHARMACY
Complete Invalid & Sick Room Service
Phone BI 4-8300
AT NEWTON CORNER on the SQUARE

Heart Fund Officers Are Announced

Local officers in the 1957 Heart Fund campaign for Newton were announced this week by Mrs. Samuel Nesson, 1063 Commonwealth Ave., general chairman.

They include: Mrs. Ann Patuto, 63 West Street, area chairman; Mrs. George L. White, 36 Walnut Park, area chairman Nonantum; Mrs. Robert Richmond, 287 Hartmann Rd., area chairman, Oak Hill.

Climax of the month-long drive will be Heart Sunday, February 24 when all homes will be visited for contributions in the effort against heart disease.

The four-week drive is held to provide the means for a national coordinated attack on diseases of the heart and circulation, leading cause of death in Massachusetts and the nation today.

Camp Fire Group Meets at Corpus Christi Church

The Camp Fire organization of Corpus Christi Church in Auburndale met for their second annual Christmas party last Sunday. Guests included Rev. John L. Johnson, pastor, Corpus Christi; Rev. Edward W. Beucler, spiritual advisor of the group, and Rev. John C. Lyons. Families of the girls in Camp Fire also attended.

All 13 groups in the organization, which includes Blue Birds, Camp Fire Girls and the Horizon Club took part in the program, the theme of which this year was "The Living Rosary."

On display in the church auditorium were the many Christmas gifts the girls collected for children at the Metropolitan State Hospital.

Santa Claus attended the party bringing gifts to all Camp Fire members and the little brothers and sisters. At the close of the program refreshments were served to all.

The program was under the direction of Mrs. Orazio Vaccaro, Neighborhood chairman, assisted by her able leaders and sponsors as follows: Mrs. Walter Plamondon, Mrs. Gilbert Davenport, Mrs. Joseph Papa, Mrs. John Duddy, Mrs. John Salemme, Mrs. Anne Olding, Mrs. Vincent Tarushka, Mrs. Thomas L. Gill, Mrs. Eugene Coyle, Mrs. Charles Cogan, Mrs. Walter Mayhew, Mrs. Paul D. Malone, Mrs. William D'Agostino, Mrs. Harold Murphy, Mrs. Eugene Sampson, Mrs. Charles Ryan, Mrs. Bernard Hunt, Mrs. Ralph Dooley, Mrs. Earle Mullare, Mrs. James Sullivan, Mrs. Eric Martenson, Mrs. William Hayes, Mrs. Marguerite Hanna, Mrs. Leonard Martin, Mrs. Paul D'Agostino, Mrs. Peter Stofflet, Mrs. Archie Hayes, Mrs. Barbara Pollock, Mrs. Francis K. Tom.

CLERK TYPIST
FOR OUR WATERTOWN DIVISION
General Office work. Five Days—8 a.m. to 5 p.m. Good Starting Salary. Write or call Personnel Department—
Quincy Market Cold Storage Warehouse
178 ATLANTIC AVENUE
BOSTON 10, MASS.
CA 7-6800

PRAYER THAT HEALS

Convincing proof that scientific prayer overcomes human ills is given in voluntary testimonies each Wednesday evening meeting at

FIRST CHURCH OF CHRIST, SCIENTIST, NEWTON
391 Walnut Street, Newtonville

SUNDAY SERVICE: 10:45 A. M.
WEDNESDAY MEETING 8:00 P. M.
SUNDAY SCHOOL: 10:45 A. M.

All Are Welcome

VISIT THE CHRISTIAN SCIENCE READING ROOM
at 300 Walnut Street, Newtonville. Here you will find a friendly welcome, and an opportunity to read the Bible, the writings of Mary Baker Eddy, and all other authorized Christian Science literature.

Lt. Ross and Family to Be Home Jan. 9

First-Lieutenant Warren R. Ross of Lincoln street, Newton Highlands, will arrive in New York on the S. S. America Wednesday, Jan. 9, from Germany, where he served as pilot-public information officer with the Air Section 555th Engineer Group Combat. He will be accompanied by his wife and daughter Laurie as well as three-month-old son Kenneth who was born in Heidelberg, Germany in September.

Lt. Ross received his commission at Fort Belvoir in January 1954 and his wings at Fort Sill the following October. He is a graduate of Newton High School and Bowdoin College, and attended the University of Missouri Graduate School of Journalism before entering the army.

During his service in Germany, Lt. Ross traveled extensively in western Europe. This fall he edited and published a yearbook dedicated to the men of the 555th Engineer Group.

o

Science Park says children, bats and dogs can hear higher pitched sounds than most human adults.

Undergoes Surgery

Carl Wongberg, music teacher in the Newton Public schools underwent surgery Christmas Eve at the Milford Hospital, Milford, Mass.

o

Science Park says the space of an owl's brain is only half that taken up by his two eyes. You can learn more about owls by watching Spooky, pet Great Horned Owl at Boston's Museum of Science.

o

Science Park says flying squirrels are capable of making a 90-degree turn in mid-air; they use their flat tail as a rudder.

When You Shop for Food The Thing to Save is Cash!

FIRST NATIONAL STORES

TO BE REMEMBERED ALL THROUGH 1957

You buy food for a single purpose — give your family the best possible meals at the lowest possible prices. For that reason, we urge you to shop where you have confidence that you are making the most savings. Our business principle is to bring you fine food quality at low prices every shopping day. In '57, remember, COUNT THE TOTAL — THE TOTAL COUNTS!

Holiday Produce

ORANGES — FLORIDA BABIJUICE GOOD SIZE — 5 LB BAG 39¢
GRAPES — EMPEROR PLUMP, MEATY — LB 19¢
MacIntosh—U. S. Fancy—2¼ Inches and Up — Apples — 4 LB BAG 49¢
California Navel—Extra Large — Oranges — DOZ 69¢
Crisp Pascal — Celery — LGE BCH 25¢
Favorite for Salads — Tomatoes — CELLO PKG 19¢
Tops in Vitamin A — Carrots — 2 CELLO PKGS 23¢

Holiday Beverages

Have Enough for Your Guests
Best Beverage Buy in Town

GINGER ALE
OR SPARKLING WATER
6 12 OZ BOTS 29¢
ALL POPULAR FLAVORS
All Prices for Contents Only 3 PT 12 OZ BOTS 35¢

Make a Deviled Ham Dip

HERE'S A SIMPLE RECIPE

2 small jars Pimento Cheese
8 oz. jar Finast Mayonnaise
2—2¼ oz. cans Underwood Deviled Ham
2 teaspoons grated onions

Put all ingredients in electric mixer, or mix with a fork. Be sure all ingredients are at room temperature. Serve with Cain's Potato Chips.

Cain's — POTATO CHIPS TWIN PACK — 10½ OZ BAG 59¢
Underwood's — DEVILED HAM — 2 2¼ OZ CANS 33¢
Mayonnaise — FINAST — PT JAR 35¢

Holiday Bakery Treats

Start the meal with our delicious Butterflake Rolls — top crust sliced to make it easy to butter — end the meal with one of our famous home-style pies.

*Butterflake Rolls — PKG OF 6 — 21¢
*Apple Pies — ONLY NATIVE APPLES USED — EACH 43¢
Mince Pies — PLENTY OF MEATY FRUIT — EACH 55¢
Squash Pies — SPICED PERFECTLY — EACH 49¢
*SPECIALLY PRICED THIS WEEK

Fluff — MARSHMALLOW — 2 7½ OZ JARS 43¢
Kraft — CHEESE SPREADS — 4 KINDS — 2 5 OZ JARS 47¢
Kraft — SWISS CHEESE — NATURAL SLICED — ½ LB PKG 41¢
Argo Corn Starch — 2 1 LB PKGS 27¢

FIRST NATIONAL STORES

FIRST NATIONAL'S FAMOUS SUGAR CURED, LEAN
HAMS — FACE SECTION LB 59¢ — SHANK SECTION LB 49¢
WHOLE HAMS LB 55¢

FIRST NATIONAL'S GRADE A—NORTHERN BROAD-BREASTED, MEATY
TURKEYS — ALL SIZES FROM 10 TO 24 LBS OVEN READY — LB 47¢
BELTSVILLE TURKEYS 5 TO 8 LB AVG LB 49¢

CHOICE GRADE—TOP OR BOTTOM ROUND
ROASTS — HEAVY STEER BEEF — LB 65¢
RIB ROAST — CHOICE GRADE—HEAVY STEER BEEF 7-INCH CUT — LB 59¢
STEAKS — CHOICE GRADE—PORTERHOUSE, CLUB, T-BONE, N. Y. SIRLOIN — HEAVY STEER BEEF — LB 69¢
FRUITED SHOULDERS — DELIGHTFULLY DIFFERENT — LB 45¢
HAMBURG — FRESHLY GROUND LEAN BEEF — LB 39¢ — 2 LBS 77¢
FRANKFURTS — FINAST SKINLESS—U. S. No. 1 — LB 49¢

Holiday Party Needs

Kraft — CHEESE SPREADS — 6 VARIETIES PARTY SNACK — 2 4 OZ CUPS 35¢
Swiss Cheese — Brookside Sliced Natural — ½ LB PKG 39¢
Ritz Crackers — Nabisco — LB PKG 35¢
Sunshine — CHEESE-IT CRACKERS — 2 6¼ OZ PKGS 37¢
Olives — FANCY—SMALL FINAST—STUFFED — 10 OZ JAR 53¢

Cream Cheese — BORDEN'S — 8 OZ PKG 35¢
Mixed Nuts — FINAST SALTED — 6 OZ CELLO 49¢
Jumbo Peanuts — 1 LB CELLO 57¢
Pretzel Stix — SUNSHINE — 6 OZ PKG 19¢
Cheese Crackers — NABISCO CHEDDAR — 6 OZ PKG 19¢
Anchovies — IMPORTED — 2 2 OZ CANS 29¢
Victor Shrimp — JUMBO CLEANED — 4½ OZ CAN 69¢
Geisha Crabmeat — 6½ OZ CAN 77¢
Sardines — NORWEGIAN IN OLIVE OIL — 3¾ OZ CAN 29¢

Tomato Juice — FINAST — 1 QT 14 OZ CAN 29¢
V-8 Cocktail — 1 QT 14 OZ CAN 37¢
Pineapple Juice — FINAST 2 1 QT 14 OZ CANS 49¢
Pizza Pie Mix — APPIAN WAY — 12½ OZ PKG 37¢
Pizzarettes — BELLA FROZEN — 10 OZ PKG 49¢
Heinz — SWEET GHERKINS — 7½ OZ JAR 29¢
Pickles — FANNING'S — 2 15 OZ BOTS 45¢
Piccalilli — FORMAN'S — 16 OZ BOT 27¢
Nestle's Morsels — SEMI-SWEET — 2 6 OZ CELLOS 45¢

Holiday Frozen Food Needs

*Strawberries — "YOR" GARDEN SLICED MARSHALL VARIETY — 2 1 LB CONT 69¢
*Golden Squash — "YOR" GARDEN FANCY — 2 1 LB PKGS 33¢
*SPECIALLY PRICED THIS WEEK

Grape Juice — 2 6 OZ CANS 35¢
Grapefruit Juice — 2 6 OZ CANS 27¢
Sweet Peas — 2 10 OZ PKGS 37¢
Dole Pineapple Juice — 2 6 OZ CANS 31¢

Same Low Self-Service Prices in All Stores in This Vicinity. We Reserve the Right to Limit Quantities.

FIRST NATIONAL STORES

Kleenex — FACIAL TISSUES — 2 BOXES OF 400 49¢ — 2 BOXES OF 200 27¢
Crisco — "SAVE 5¢" — 3 LB CAN 92¢
Kasco — DOG MEAL — 2 LB BAG 31¢ — 5 LB BAG 63¢
Argo Gloss Starch — 1 LB PKG 14¢

Happy New Year
From the Folks At
SHOPPERS LIQUOR MART
156 Brighton Ave., ALLSTON
AL 4-4125

PILSENER BEER $2.99 Lebanon Valley
Case of 24 -- 12 oz cans

Do Come!

WATERTOWN FEDERAL INVITES YOU TO THE GRAND OPENING CELEBRATION

starts January 2nd

PARK FREE

TAKE

A TOUR

and enter into the festivities! See how a "Convenience-Planned" SAVINGS INSTITUTION can better serve your family.

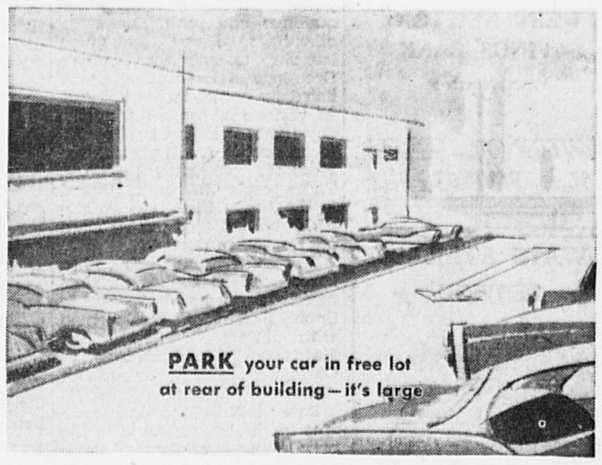

MOVING IN $21 MILLION STRONG

Congratulations due You!

It's true, as a mutually owned and operated Savings Institution, the growth and progress belongs to you . . . the Savings and Borrowing members. The helpfulness of the Association's services to folks seeking to build personal security has generated the need for expanded facilities and dictated the erection of a new office.

Today more than 18,000 persons save and finance homes with us. Since obtaining our Federal Charter in 1953, resources have steadily grown from 11 to 21 MILLION DOLLARS!

When it comes down to "Financial Facts", here's why daily more folks are attracted to Watertown Federal Savings and Loan Association:

FEDERALLY CHARTERED

This institution is periodically examined by a Federal Agency and is subject to Federal Supervision.

GENEROUS EARNINGS

Paid and Compounded Semi-annually earnings are currently 3% per annum. A Bonus up to 1% EXTRA is paid for systematic saving.

TIME-TESTED DEPENDABILITY

Founded in 1888, no saver has ever lost a penny entrusted to our care. Earnings have been paid continuously.

EXTRA CONVENIENCES

Sidewalk tellers that provide early morning and after-hour service for savers extends the institution's service to 50 hours weekly. Free parking and postage-paid Save-By-Mail service are additional conveniences.

TOP-NOTCH SAFETY

Accounts are protected against all loss up to $10,000 by the Federal Savings and Loan Insurance Corporation. Up to $70,000 may be invested by a family of three and still be fully covered.

FEDERAL SAVINGS AND LOAN INSURANCE CORPORATION — SAFETY OF YOUR SAVINGS INSURED UP TO $10,000

Do Come in and inspect your new Savings Center . . . you'll find it designed to make your every transaction a pleasant experience.

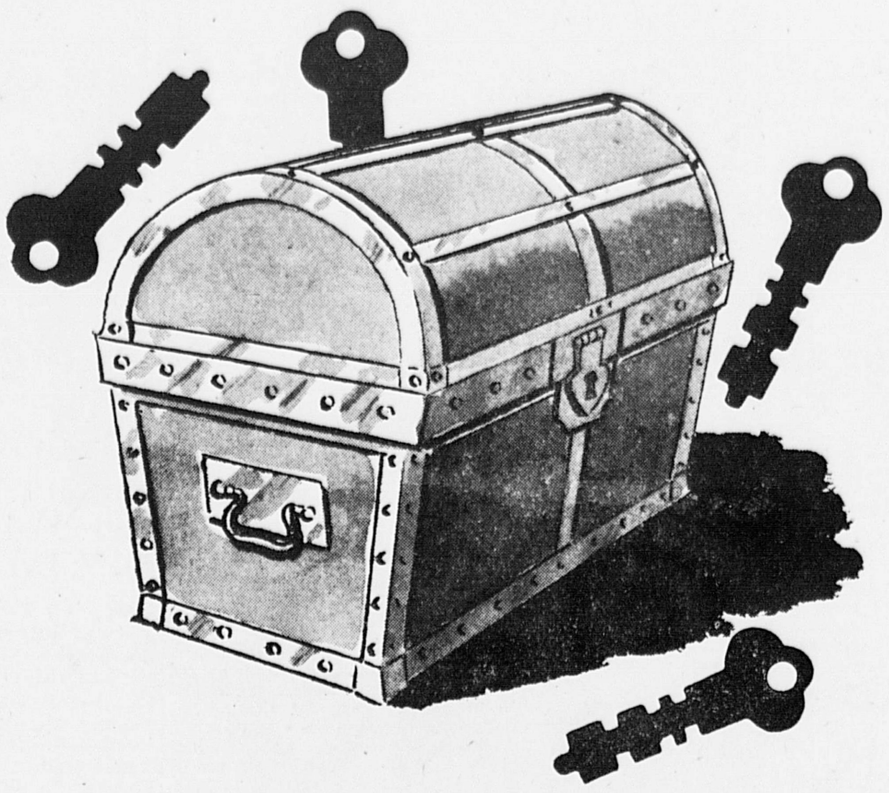

$1,000 IN PRIZES

★ ★ ★

400 TREASURE CHEST WINNERS!

Try your key in our Treasure Chest Lock. If it opens the chest you share in the prizes! Keys were distributed with our brochure announcing this celebration, but if you didn't receive a key, you may obtain one from our "pot-luck" container. The largest prize is $250 Watertown Federal Savings Account. Be sure to try your key during the celebration!

★ ★ ★

LIMIT ONE GIFT TO A SAVER

Present Customers may qualify for gift by adding $250 or more to existing account.

Choose Yours

FREE GIFT

FOR SAVING $250

during January

To encourage you to establish a new savings habit, where extra conveniences make "keeping at it" easier, Watertown Federal Savings offers a choice of the following items to all who save $250 or more:

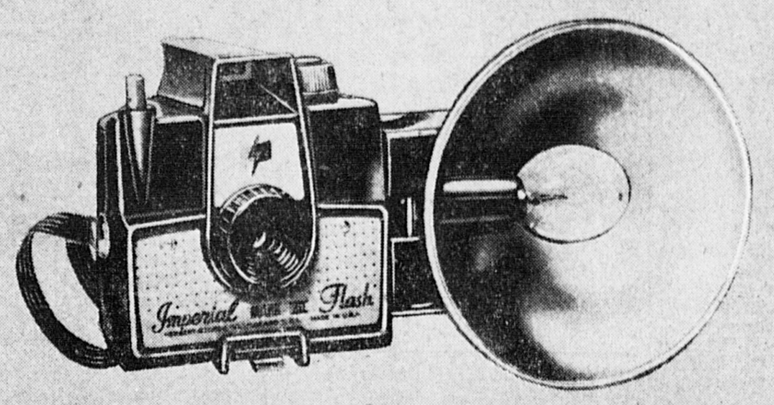

IMPERIAL MARK II CAMERA WITH FLASH ATTACHMENT

Simple to operate, dependable for color or black and white pictures on 620 film. Comes complete with flash gun attachment, carrying strap and instructions. Manufacturer guarantees against defect for 1 year.

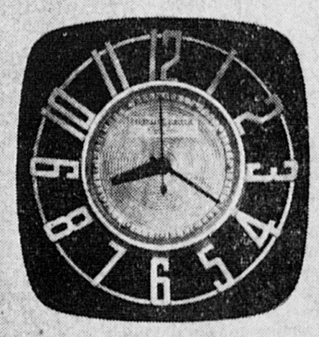

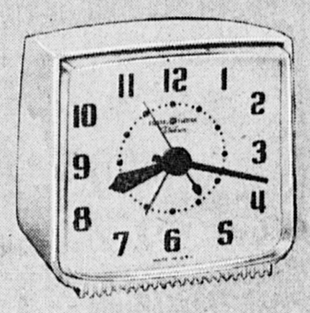

GE-TELECHRON ELECTRIC CLOCK

Choose either the Swirl Kitchen Wall Clock or the useful Room Mate Alarm table model. You can count on long service and many compliments.

the Men behind the Move . . .

When a business climbs to the 21 Million Dollar mark and services prove so useful to a community that greater space and more facilities are needed . . . there are many important reasons behind the growth. Most valued is the **confidence** you and your neighbors have in the folks who manage and direct Watertown Federal Savings. Here they are . . . but come in during our Grand Opening and get better acquainted.

WILLIAM P. SAWYER
President and Director

LAWRENCE ANDERSON
Assistant Vice President

ALBERT A. CONRAD, JR.
Assistant Treasurer and Mortgage Loan Officer

ANTHONY JULIAN
United States Attorney for the District of Mass.
Vice President
Watertown Federal

EDWARD F. CHASE
Exec. Vice President
Harold Cabot & Co., Inc.

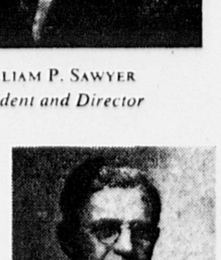

WARREN J. REARDON
Treasurer

JAMES J. CLIFFORD
Owner
Otis Brothers Co.

OTIS L. HAWES
Owner
Hawes Electric Co.

STANLEY D. PORTER
President
Wm. H. Porter Co., Inc.

JESSE H. MASON
Chairman of the Board
Haartz-Mason, Inc.
Vice President
Watertown Federal

ANSON W. BELDING
Retired

HAROLD C. EVERETT
President & Treasurer
Everett Brothers, Inc.

CARROLL P. GRIFFITH
Assistant Treasurer
Hood Rubber Co.

OFFICE HOURS

Monday-Friday 9 a.m. to 3 p.m:
Thursday Evenings 6 to 8 p.m.

WATERTOWN FEDERAL SAVINGS

and Loan Association

CORNER OF MAIN STREET AT CHURCH
WATERTOWN, MASSACHUSETTS

Club Notes - Personals

MISS ALANE ANSIN IS BRIDE OF MR. YOUNGENTOB

Miss Alane Rachel Ansin became the bride of Mr. Eugene Kenneth Youngentob, son of Mr. and Mrs. Philip Youngentob of Newton Centre, at a

Photo by Bradford Bachrach
Mrs. EUGENE YOUNGENTOB

four o'clock ceremony December 16, at the home of her parents, Mr. and Mrs. Jacob Ansin of Chestnut Hill. The officiating clergymen were Rabbi Albert Goldstein and Cantor Alex Limmer.

The bride was given in marriage by her father. Her gown was made of peau de soie with pleated bodice and white grosgrain bands on the skirt. Her only attendant was Miss Sarah Jane Ansin of Chestnut Hill.

The best man was Leonard Ansin of Chestnut Hill and the ushers were Robert Guttentog of Newton, Richard Barkin of Brookline, Edwin Simon, also of Brookline, and Arnold Kadish of Framingham.

Mrs. Youngentob attended Connecticut College for Women and is now in her third year at Boston University. Her husband graduated with honors from Boston College and received his master's degree from the Amos Tuck School at Dartmouth College. He is a member of the United Lodge, A.F. and A.M. He served as a 1st lieutenant with the U.S.A. in Germany.

When they return from a wedding trip to Miami Beach, Florida, the couple will be at home at 1870 Commonwealth avenue, Brighton.

Breakfast to Honor Members

Temple Reyim Brotherhood of West Newton, will honor all new members at its latest in a series of featured affairs this coming Sunday. Membership Chairman Bernard Dokton has personally invited all new members to be guests of the Brotherhood at the Breakfast scheduled for Sunday, December 30, at 9:15 a.m. in the Temple Vestry at 321 Chestnut street, West Newton. Brotherhood President Myron Idelson will introduce the new members to the Brotherhood and officially welcome them.

A special added attraction has been arranged by Program Chairman Arthur Galer in the person of Rolly Charest, well-known ace crime reporter for the Boston Traveler. Mr. Charest will deliver a humorous talk and revealing inside-story of the Brink's Case and Trial which he covered day-by-day and by-lined for the Traveler. Mr. Charest is noted for his ability to separate fact from fiction and to present the news in clean-cut and succinct style.

The usual full house is expected and all planning to attend are urged to arrive early.

Recent Birth

A third child, first daughter, Mary Judith, Mahoney, was born December 8, to Mr. and Mrs. Merritt E. Mahoney (Katherine Reagon). Mr. and Mrs. Neal O'Hara of Newtonville and Mr. and Mrs. Edmund F. Reagan of Belmont are the proud grandparents

Social News

NEWTONVILLE WEDDING FOR MISS CHASE, W. M. GOODWIN

Photo by Bradford Bachrach
MRS. WINTHROP MORRELL GOODWIN

St. John's Episcopal Church in Newtonville was decorated with white snapdragons and white mums with evergreen wreaths last Saturday afternoon for the wedding of Miss Virginia Chase, daughter of Mr. and Mrs. Bradford Chase, and Ensign Winthrop Morrell Goodwin, USN, son of Mr. and Mrs. Morrell Parker Goodwin. Both families are from Newtonville. Rev. Wilbur S. Kingwill officiated at the three o'clock service and the reception was immediately following in the parish house.

The bride wore a gown of ivory skinner satin, with Alencon lace and pearl trim, princess paneled front and a court train. Her father escorted her to the altar and Miss Nancee Carpenter of Glyndon, Maryland, served as maid of honor. Mrs. Robert W. Helm of Needham, sister of the bride, was matron of honor. The bridesmaids were Miss Mary Stuart Gadd of Cockeysville, Maryland, Miss Dean Parsons of Waban, Mrs. John H. Russell of West Newton and Mrs. Cornelius J. Lyons of Boston.

Lt. George S. Hamilton, USMC, of Fredericksburg, Virginia was best man. Those serving as ushers included William Shuey of Riverside, Illinois, Robert W. Helm of Needham, W. Bradford Chase, Jr., brother of the bride, from Newtonville and Alonzo B. Fellows of Bethesda, Maryland. Stephen Helm, nephew of the bride, was ringbearer and her niece, Deborah Fellows, was the flower girl.

The bride studied at Dickenson College where she was a member of Chi Omega sorority. Her husband graduated from Purdue University this year and belonged to Alpha Kappa Lambda, Pi Tau Sigma, Skull and Crescent and Quarterback. They will live in Pensacola, Fla.

Garden City Grange No. 364

The Regular Meeting of Garden City Grange No. 364 was held in the Parish House of the Tercentenary Methodist Church on Central street, Auburndale

Reports were given of the Grange Activities for the last six weeks by the Home and Community and Ways and Means Committee, the various visitations that have been made and the Program for the next month.

Upon conclusion of the business meeting the Annual Christmas Party was held with a program of entertainment by the Lecturer, Mrs. Eleanora Tainter and gifts were exchanged. Refreshments were served by the committee after which a social hour was enjoyed by those present from surrounding Granges.

Member of Cast

Harvey Grasfield of 36 Longwell Road, Waban, was a member of the cast of the annual Christmas Play presented to the students and faculty associates of Leverett House at Harvard College.

Grasfield is a senior at Harvard College and a graduate of Boston Latin School.

Weddings - Engagements

PATRICIA MORSE

Engagement of Patricia Morse Is Announced

Mr. and Mrs. Leigh Morse of Newton Highlands, announce the engagement of their daughter Patricia Helen Morse to George A. Bruns, of Cincinnati, Ohio.

Miss Morse graduated from Boston University Sargent College in June 1956, and is now teaching at Antioch College in Yellow Springs, Ohio.

Mr. Bruns, son of Mrs. Kennet Weitzel and Mr. George Bruns of Cincinnati, Ohio. has just finished serving four years in the United States Navy.

Invitation Is Extended to Young People

A special invitation has been extended to the young people who are home from school and colleges for vacation to attend the Family Worship Service at 7:45 p.m., Friday, Dec. 28 at Temple Shalom of Newton. Rabbi Murray I. Rothman will conduct the service and Mr. Arthur Klein, Youth Director of the Temple, has announced that the following members of the Senior Youth Group will also take part: Elsa Dorfman and Kenneth Coleman will deliver a sermanette, "Religion on the Campus," Elaine Soloman will bless the candles, Marjorie sheperd will bless the Torah. Walter Phillips and Billy Segal will read part of the service. The ushers for this special service will include: Alan Berger, Rosalyn Dephoure, Robert Kates, Kenneth Novak, David Phillips, Ruth Shepard and Ellie Yudin.

Hamel-Hoyt Engagement Is Announced

The engagement of Miss Diane Elizabeth Hamel to Ensign Franklin Sherman Hoyt, 2d, USNR, son of Mr. and Mrs. Franklin Knibloe Hoyt of West Newton and Duxbury, is announced by her parents, Col. Lester S. Hamel, USMC, and Mrs. Hamel, of the Marine Barracks, U. S. Naval Base, Bremerton, Washington.

Miss Hamel studied at Pennsylvania State University and is a graduate of the College of William and Mary, class of '56. She is a member of Phi Beta Kappa and is now a Fulbright student at the University of Brussels in Belgium. Mr. Hoyt was graduated from Williams College in 1955 and is a member of Delta Psi. He is stationed at the U. S. Naval Station, Oceana, Virginia.

Home for Holidays

Local boys home from Governor Dummer Academy to spend the holidays are Courtney F. Bird Jr., son of Mr. and Mrs. Courtney F. Bird, 276 Highland street, West Newton; Charles L. Sullivan, III, son of Dr. and Mrs. Charles L. Sullivan, Jr., 65 Lenox street, West Newton; and Howard D. Medwed, son of Mr. and Mrs. Pinchos E. Medwed, 61 Sheffield road, Newtonville.

Bird recently received his letter in pony soccer and has been on the honor roll. Sullivan and Medwed played lightning football, Sullivan receiving his letter. Medwed has been on the honor roll and is assistant manager of the junior glee club.

Sales Leader

Jacob W. Shoul, of Newton Centre, field representative for Mutual Of New York, led the company's 3,200 underwriters throughout the nation in production of insurance in the first eleven months of 1956.

(Bradford Bachrach)
MISS CARROLL WHITE

Carroll White Betrothed to Lt. E. Lynch

Mr. and Mrs. William F. White of Auburndale announce the engagement of their daughter, Miss Carroll White, to 2nd Lt. Edward Lynch, son of Mr. and Mrs. Edward Lynch also of Auburndale.

Miss White is a student at Framingham State Teacher's College. Her fiance was graduated from Boston College with the class of '56 and is now stationed at Fort Lee, Virginia.

W. N. Women's Educational Club

Mrs. Sidney R. Williamson, 63 Southgate Park, West Newton, will be the hostess for the Hobby Class of the West Newton Women's Educational Club Thursday, December 27. Dessert will be served at 1:30. Mrs. Patrick J. Duncan and Mrs. Raymond W. Farnum will give some readings appropriate for the holiday season and there will be an exchange of gifts.

Individual
Hair Styling
- Permanents
- Tinting Our Specialty
- We Feature the New Lamp Cut

Leanore's
39A LINCOLN STREET
NEWTON HIGHLANDS
LAsell 7-5185
AMPLE FREE PARKING

Heating Homes Since 1876
FUEL OIL
AND
24-HOUR
OIL BURNER SERVICE
DIEHL'S
AUTOMATIC — METERED
DEPENDABLE — DELIVERIES
Complete Heating Services
New Installations or Replacements
Modern Fuel Oil Budget Plan
CALL
WE 5-1530 OL 3-0170
F. DIEHL & SON, INC.
180 Linden St.
WELLESLEY, MASS.

AUTO-TRUCK INSURANCE
ALL RISKS
ANY CAR OR TRUCK
BUDGET PLAN AVAILABLE
WILL CALL AT
YOUR HOME OR OFFICE
Fast Service - We Do Everything
ROBERT SHAW
INSURANCE
OPEN 9 A.M. - 9 P.M.
Telephone
LA 7-6245 or BI 4-6346

1200 BEACON STREET HOTEL
BROOKLINE
- SPECIAL ATTRACTION -
PATTI RUSH
at the Piano
Nightly — 7 to 1
IN OUR
Cocktail Lounge
Charles T Collins, Mgr.

Dramatic and Speech Lessons
For Children 5 and over.
15 years experience.
Phyllis Feinson Steigman
Phone evenings LAsell 7-8463

All of a sudden
YOU ARE A MUSICIAN!
With no knowledge of music or the drudgery of lessons, you can sit right down and in a matter of minutes play the HAMMOND CHORD ORGAN with both hands and foot pedals and produce beautiful organ tones.
The ultimate in relaxation is yours with the organ the whole family can play and enjoy. Drop in and try it at your convenience. Easy low terms arranged.
Hammond Organs in all Sizes and Models
MATHESON PIANO & ORGAN SHOP
250 WORCESTER RD., FRAMINGHAM
TRinity 2-3883

WHY I LIKE TO COACH IN LOWELL
Raymond E. Riddick
Football Coach, Lowell High School
Coach Riddick's Ten-Year Record At Lowell High:
6 undefeated seasons.
Winning 13 games in a row.
49 wins in last 50 games; including a string of 36 straight victories.
Totals for Ten Years:
86 wins—12 losses—2 ties.
"When the Lowell fans cram into every seat in our stadium and cheer their heads off for our ball club, it's a great thrill for the coach. This spirit and loyalty make my job a pleasure.
"This same spirit, encouraging team effort, pervades the whole Greater Lowell area. I think that we are particularly fortunate in being able to rally the same community drive for many other worthwhile projects. It all adds up to community progress.
"Lowell is a wonderful place in which to raise a family. Our neighbors are friendly and sincere, and made us feel at home the day we moved in. With two girls and a boy at home, that means a lot to me, and makes for still another reason why I like to coach in Lowell."
The spirit and loyalty Ray Riddick appreciates so much is an important consideration for business management. Lowell people bring to bear these characteristics on their jobs. Their eagerness to work, and the satisfactions they derive from accomplishment, make for good employee-management relations. Industry prospers in this atmosphere. If you are considering a new plant location, write to the Lowell Development and Industrial Commission for pertinent information in concise form.
LOWELL DEVELOPMENT AND INDUSTRIAL COMMISSION
24 Merrimack St. Lowell, Mass.
Tel. GLenview 4-0435

COME IN and REGISTER in any DUNKIN DONUT SHOP!
WIN
A 1957 DODGE
in cooperation with
COPLEY DODGE
Huntington Avenue
next to Mechanics Hall
Light, fluffy, tasty, a new kind of pastry!
52 Delicious varieties
DUNKIN' DONUTS are really light!
DUNKIN' DONUT SHOPS on all principal highways

Season's Greetings
and all best wishes
for a Happy, Healthful,
and Prosperous New Year.
NEWTON SAVINGS BANK
Serving you at 5 LOCATIONS
- 286 and 289 Washington St., Newton Corner
- 43 Lincoln St., Newton Highlands
- 571 Washington St., Wellesley Square
- 133 Chapel St., Needham Square

SAVINGS ACCOUNTS
This bank invites your savings accounts, whether large or small. $1.00 opens an account and all deposits are insured in full under Massachusetts laws. Start saving now.
ENVO-CHECKS
Here is a safe, time-saving way to pay bills. Envo-Checks cost only 10 cents (up to $100). You get Personal-sized Envo-Checks with envelope attached at Newton Savings Bank . . . convenient and safe.
CONSTRUCTION LOANS
Let us help you build your home with a construction loan. Funds are advanced as work progresses. Payments do not start until your home is completed.
CHRISTMAS CLUBS
Have cash to buy gifts for everyone on your Christmas list by saving now . . . Clubs 25c to $10 weekly.

HEADQUARTERS FOR HOME LOANS
Every year our friendly, experienced mortgage officers help hundreds of families to become homeowners. Make Newton Savings Bank your home loan headquarters.
FHA LOANS
An FHA loan permits you to buy or build your home with a small down payment. You can get complete information at any office of this bank. Just write or visit.
TRAVELERS CHECKS
On business and vacation trips carry your cash safely by using Travelers Checks. Cashable anywhere. Cost is only 75c for each $100.
PASSBOOK LOANS
This is the thriftiest way to borrow. You use your bank book as security. It continues to earn interest for you. Loans made in strict confidence.
The School Savings Bank

it's time for a change
arthur medoff studio
modern & classic piano
your child deserves the very best
aspinwall 7-6177 coolidge corner

PROBLEMS?

LET OUR

WANT ADS

WORK FOR

YOU!

LOOKING FOR SOMETHING SPECIAL IN AN AUTO .. A HOME .. A WORKER FOR YOUR BUSINESS? HAVE YOU ANY UNUSED ARTICLES ABOUT THE HOUSE THAT CAN BE TURNED INTO CASH? THEN READ AND USE THE PARKWAY TRANSCRIPT WANT ADS FOR QUICK RESULTS!

6 FOR 1

WHEN YOU PLACE AN AD IN THE NEWTON GRAPHIC ... IT ALSO APPEARS IN THE WEST ROXBURY TRANSCRIPT, DEDHAM TRANSCRIPT, PARKWAY TRANSCRIPT, NEEDHAM CHRONICLE MILTON RECORD, BOSTON'S BLUE CHIP SUBURBAN NEWSPAPERS AT NO ADDITIONAL COST

ONE INSERTION REACHES 36,084 HOMES

(*AUDITED PAID CIRCULATION)

Remember, no other local advertising medium offers so much for so little. Just think your message on a post card sent to all our readers, would cost you hundreds of dollars - yet, this same message in a NEWTON GRAPHIC Want Ad, costs you just a few cents per word. Get action and results — Use our Want Ads, regularly.

FOR QUICK RESULTS TELEPHONE

DEdham 3-4000

AN EXPERT AD TAKER WILL HELP YOU
YOUR CREDIT IS GOOD!

Advertise where people look--
look where people Advertise!

Watertown Federal Savings Bank Moves Into Modern New Building

WILLIAM P. SAWYER
President and Director

ANSON W. BELDING
Retired

WARREN J. REARDON
Treasurer

LAWRENCE ANDERSON
Assistant Vice President

EDWARD F. CHASE
Exec. Vice President
Harold Cabot & Co., Inc.

STANLEY D. PORTER
President
Wm. H. Porter Co., Inc.

OTIS L. HAWES
Owner
Hawes Electric Co.

HAROLD C. EVERETT
President & Treasurer
Everett Brothers, Inc.

ALBERT A. CONRAD, JR.
Assistant Treasurer and Mortgage Loan Officer

ANTHONY JULIAN
United States Attorney for the District of Mass.
Vice President
Watertown Federal

CARROLL P. GRIFFITH
Assistant Treasurer
Hood Rubber Co.

JAMES J. CLIFFORD
Owner
Otis Brothers Co.

JESSE H. MASON
Chairman of the Board
Haartz-Mason, Inc.
Vice President
Watertown Federal

The new ultra-modern building of the Watertown Federal Savings and Loan Association opened its doors last week in the heart of the Watertown Square business district. It is located at the corner of Main and Church streets and greatly overshadows its previous home across the street in both size and appearance.

The bank quarters are handsome, dignified and imposing from the outside. Large areas of glass are set off by Chicoutimy granite imported from Canada and glazed iron spot brick. A distinctive feature is the louvre extending 125 feet along both streets, with 12-foot-high verticle fins, designed to admit a soft diffused light throughout the interior office area without admitting direct rays of the sun.

The interior materials were also selected for ease of maintenance and permanence as well as beauty. The main banking area has walls of polished walnut and light blue-green Vermont marble. Floors are a harmonizing terrazzo or carpet.

A mural depicting the bank and landmarks of Watertown spreads behind the tellers and repeats the colors of the room in brown, blue-greens and yellows, with accents of black and white. The off-white of the louvres, writing desks and display cases is repeated in a large bronze and white clock.

The handsome 25-foot mural is the work of a well-known New York City muralist, Paul Robertson, who has done innummerable murals in public buildings, institutions, hotels and private residences throughout the country and in England.

This mural is painted on the walnut paneling behind the tellers' counter and shows several outstanding landmarks of Watertown as well as the new bank building.

Scenes depicted are of Watertown's first church, the First Parish Unitarian, the administration building of the town, the old Arsenal parade ground, the Perkins Institution for the Blind's beautiful tower and two old homes in Watertown.

These are the Browne House owned by the Society for the Preservation of New England Antiquities built in 1698 and considered the oldest house in Watertown, and the Gore Place known throughout the world, particularly in architectural circles for its unusual design and magnificent three story hanging staircase.

For security purposes, the switchboard is strategically located behind bullet-proof glass and a one-way mirror where it commands a view of the entire banking area. A large display window, set off by decorative planting, is adjacent to the switchboard where it can be used for interior or exterior exhibits.

Similarly, poster display cases of porcelain metal and bronze are set in the window wall and can be viewed from indoors or out. Generally, furniture is walnut to match the walls. A large, carpeted public lounge provides comfortable waiting space.

A handsome stairway leads to a mezzanine lounge, closing rooms and the Board of Directors room. The closing rooms, where confidential transactions requiring considerable time to complete are conducted, are done in contrasting decorating styles to provide "a change of pace". A picture window and indirect cove lighting, with walls and furniture in cherry, are features of the Board Room.

ARCHITECT-DESIGNER

The architect and designer is Davis Hamerstrom of Benedict and Hamerstrom, Roscoe, New York, associated with Daniel C. C. Gilbert of A. F. Gilbert and Sons, New York City. The decorator is Cornelia V. R. Hartman, of Paolozzi and Hartman, Boston and Washington, D. C.

A Watertown construction firm, William H. Porter Company, is the general contractor.

Everything has been done to facilitate banking by the motorist. A private parking lot, attractively planted, borders on a radiant-heated sidewalk and rear entrance to the building. Another feature is a bronze "walk-up" window serviced by two tellers. This window opens on the heated sidewalk and is well sheltered by the cantilevered construction above. The window is connected to the main tellers' area by a system of pneumatic tubes which will speed up "rush hour" operations. Similarly, a dumbwaiter connects the basement work area, tellers' area and mezzanine.

President of the Watertown Federal Savings and Loan Association is William P. Sawyer, who makes his home in Duxbury with his wife and their three daughters and son.

Mr. Sawyer, who is well-known in Massachusetts banking circles was assistant treasurer of the Workingmen's Cooperative Bank of Boston prior to his election to the presidency of the Watertown bank in 1947.

He is a past officer and member of the Boston Chapter of the American Savings and Loan Institute. Currently, he serves as one of the twelve executive committeemen who govern and direct the activities of the United States Savings and Loan League, a nationwide trade organization representing 4,100 member banks throughout the United States.

A graduate of Bowdoin College, Mr. Sawyer is a past president of the Bowdoin Club of Boston, past chairman of Bowdoin Alumni Fund and member of the Alumni Council. Before entering the banking profession, he was associated with the Boston realty office of Street and Co., Inc.

OTHER OFFICERS

Vice presidents of the Watertown Federal Savings and Loan Association are Jesse H. Mason and Anthony Julian of Watertown. The latter is U. S. attorney for Massachusetts. Lawrence Anderson of Watertown is assistant vice president.

Treasurer is Warren J. Reardon of Watertown. Assistant treasurer and mortgage loan officer is Albert J. Conrad, Jr., also of Watertown. Manager of the bank's branch at Hood Rubber Company is Mrs. Mary M. Cooper.

The directors, in addition to Messrs. Sawyer, Julian and Mason, include Anson W. Beldings, James J. Clifford, Harold C. Everett, Carroll P. Griffith, Otis L. Hawes, Homer C. Perkins and Stanley D. Porter of Watertown and Edward F. Chase of Belmont.

The Watertown Federal Savings is the only mutual thrift institution in the Watertown-Newton-Belmont area offering insurance of savings accounts through a permanent agency of the United States Government and, according to President Sawyer, reached assets of $21 million as it enters its new office building.

A special open house was held and was attended by more than 400 members of the banking profession in the Greater Boston area as well as other New England states.

Mr. Sawyer announced that a public open house will be observed starting January 2.

—o—

Science Park says there are 900,000 dots on the face of a color TV picture tube. You can see exactly what makes color television work, as well as these dots, on the Museum of Science's new color television set in its transparent case.

Applications for College of Sacred Heart Due January 1

Newton College of the Sacred Heart has announced that applications for 1957 resident and day student scholarships must be made by January 1.

Forms may be obtained from the Registrar at Newton College of the Sacred Heart, 885 Centre street, Newton 59, Massachusetts. The administration will award scholarships on the basis of financial need to students who rank in the highest quarter of their class at the end of their junior year. The candidate should make arrangements with the College Entrance Examination Board to send the scores of the Aptitude Test and three Achievement Tests to the Committee on Scholarships at Newton College. Examinations must be taken not later than March, 1957.

The candidate should also fill out and return the College Scholarship Service form to the College Scholarship Service, Princeton, New Jersey, by February 1. Scholarship candidates will receive this form when they send their applications to Newton College.

Applicants must have a transcript of their high school record and a recommendation from the principal sent to the Committee on Scholarships by February 1. Successful candidates will have until May 22 to decide whether they will accept their scholarship.

Newton is one of 152 colleges participating in the College Scholarship Service, an activity of the College Entrance Examination Board.

—o—

Science Park says the Hermit Thrush is no hermit. In fact, this more common of the thrushes nests in Massachusetts every Spring. The result: a clutch (nest) of four more Hermit Thrushes! !

PIANO SALE
Christmas Samples

Here is the Sale you have been waiting for—Christmas Samples with a new guarantee.

Good Used Spinets
As Low As $13.39 Per Month

Yankee Doodle
Piano & Organ Shop
Carl Tamm
364 Washington Street
HOLLISTON
Phone Holliston 2426
Open Thursday and Friday 10 to 9, Saturday 10 to 6.

HAPPY NEW YEAR

From All the Piffins
and from All of Us
at the
Country Store

The Country Store Inc.
of CONCORD, NEW HAMPSHIRE
349 High St. Westwood
NANTUCKET, EDGARTOWN and SARASOTA

Frames that are right
PICTURE FRAMING FOR THAT
"PERFECT TOUCH"

Experts say that pictures on the walls add the perfect finishing touch to a well decorated room. And we agree. Take a look around your house. Do your walls reflect that perfect touch? For the framing that will do justice to your favorite prints... originals... diplomas... photographs... see our large selection of frames. You will be surprised at how little the perfect touch will cost you.

SUMNER FRAME SHOP
210 SUMNER STREET, NEWTON CENTRE
Opposite The Post Office DEcatur 2-9851

Derby--

(Continued from Page 1)

prizes. Here is the list of awards to be made:

By Peterson's, Jewelers, baby spoon; by Waban Market, five cases of baby Food; by Greenfield's, "Old Colony Knitting Mills" sweaters, one for mommy and one for baby; by Mor Real Sewing Machine Co., a complete sewing kit; by Star Market Co., a case of nationally advertised baby food; by Paramount Theatre, theatre tickets for Mom and Dad; by West Newton Savings Bank, an automatic Savings Bank for baby's personal account; by Newtonville Electric Co., a Sunbeam Baby Bottle Warmer; by Eastman's Flower Shop, a lovely Potted Plant for Mother; by Small Fry Inc., Sacque Set for a little boy or girl; by West Newton Theatre, an evening's entertainment for Mom and Dad; and by Newton Centre Market, five cases of strained Beechnut Baby Foods.

The rules for the winner this year have been changed somewhat, but are very simple. All that is required is the following:

1. The baby must be born at the Newton-Wellesley Hospital.

2. The baby's parents must be residents of Newton on January 1, 1957.

The race is on. Who will be the first baby born after midnight December 31, at the Newton-Wellesley Hospital? The answer should be known in time for next week's issue of The Graphic.

Fire--

(Continued from Page 1)

The smouldering blaze cast a thick pall of smoke over the area which was kept from dispersing by atmospheric conditions. Firemen used oxygen tanks and masks to reach the flames.

Treated at Newton-Wellesley Hospital were Firemen George Anderson, 32, and Secondine Civetti, 32, of the Newton department; Charles Orne, 30, of the Needham department, and Nathaniel Whittemore, 18, a Wellesley auxiliary fireman.

Anderson and Whittemore suffered smoke inhalation, and Civetti and Orne each a cut left hand. All were released after treatment.

Drive--

(Continued from Page 1)

was impressed upon the individual chairmen and chairladies. Mr. Hoffman stated that "Even though the polio vaccine has done an excellent job in cutting down the number of cases, the fact remains that there are many, many, many previous victims who are still being cared for. As a matter of fact, during this past year much more money was given to residents of the city of Newton by the National Foundation than was collected in the Newton area. Our drive must be a successful one."

Violators--

(Continued from Page 1)

Manager of the A.L.A. said that the State of New Hampshire is already planning such a reception for holiday violators and he predicted that the idea of imposing maximum penalties instead of minimum would soon sweep the country.

"If motorists insist on killing themselves and others in ever-increasing numbers each year," Thibodeau stated, "something must be done and evidently Connecticut has one of the answers." Speed is the big highway killer and consequently speed law violators should be dealt with to the maximum allowable degree and if this isn't sufficient to make violators think twice before doing it again," the maximum penalty should be increased by the legislature of that state," he said.

Except in rare instances, Thibodeau added, the posted speed limits on our highways are realistic and correct and motorists should obey all such signs, wether realistic or not, over the holiday season.

Names--

(Continued from Page 1)

In this worldwide work for 18.5 million member veterans in 27 nations, he travelled in Europe last summer with Mr. Vanderbilt. He resigned at the end of the year to return to his private law practice in Boston.

Born at Summit, N. J., March 5, 1918, McKenney came to Boston at an early age to graduate with highest honors from the Boston Pubic Latin School, 1934; Harvard College, 1938, and Boston University Law School, 1950.

He is married to the former Kathleen E. Lomax of West Newton. They have two children, Peter, 13, and Rudge, 6, and live in 15 Curve street.

During the war he was in the Military Intelligence Division, CIC, from 1942 to 1945, serving in North Africa and the United States, for which he was awarded the commendation ribbon with 15 citations. He is now a reserve major in the MIUSAR at the Boston Army Base.

His treatise on "The Wise Course," an analysis of the FEPC for businessmen, was reprinted by the State Department for distribution to the world as an authoritative study.

Serve--

(Continued from Page 1)

Ethel A. reside at 115 Allerton road, Newton Highlands.

Mr. Pilsbury, who was introduced by Past-President Mr. Richard A. Leahy, spoke of his interest in cerebral palsy and the work that the local affiliate has been doing, he acknowledged the work of the special CP school and the Summer Day Camp and his hopes for a brighter and even more prosperous year.

Dr. Richmond B. Paine, chairman, Professional Board of the N-W-W affiliate was introduced and spoke of the advances we have made in the past year. Dr. Paine is connected with the Children's Medical Center and Harvard Medical School and is consultant at the New England Peabody Home and Emerson School. He served with the Army Medical Corps in Germany.

Annual reports were given by the secretary, Miss Gertrude Corrigan; the treasurer, Mr. Payson LeBaron; membership committee, Mrs. Garret Schenck.

Warns--

(Continued from Page 1)

"Children will take a chance that ice is sufficiently thick for skating. They will also skate under unsafe conditions after it begins to thaw."

Commissioner Johnson and Chief Purcell urge all to make it a Happy New Year — Play Safely — Drive Safely — and Walk Safely.

DEATHS

MISS MARY HUNTER

Services were held yesterday afternoon (Wednesday) for Miss Mary L. Hunter from her late residence at 38 Putnam st., West Newton, with Rev. Dr. Ross Cannon of the Second Church of Newton, officiating. Miss Hunter died last Saturday after being stricken in her car while on a shopping trip.

Miss Hunter taught pre-primary classes at the Carroll School in Newton, where she had been a member of the staff for over 40 years. She was a graduate of Framingham Normal School, and was a member of the Second Church of Newton. She summered at Kennebunkport, Me.

She leaves three sisters, Mrs. George P. Hatch, Miss Susan Hunter and Mrs. A. Shirley Ladd, all of West Newton.

JAMES C. McDONOUGH

James C. McDonough, vice-president of the Massachusetts Indemnity and Insurance Co. of Boston, died Tuesday at his home, 137 Dorset road, Waban.

A native of Albany, Mr. McDonough was a member of Psi Epsilon fraternity at Wesleyan University. He began his insurance career in Albany, coming here 20 years ago.

Mr. McDonough was a member of the Bostonian Society, Brae Burn Country Club, where he was a member of the club team and this year's senior golf champion, and the Waban Neighborhood Club.

He leaves a wife, Adelaide (Dinejar), and a son, James C. McDonough Jr.

Services will be held this morning (Thursday) at 9 in the Church of the Good Shepherd, Beacon street, Waban. Interment will be at Chatham, N. Y.

Home for Holiday

William Biddle III, son of Mr. and Mrs. William E. Biddle, Jr., 24 Aspen ave., Auburndale, a student at the Holderness School, Plymouth, N. H., is home for the Christmas holidays. A member of the 5th Forum at Holderness, he was the school's junior varsity soccer manager this fall.

Science Park says some fish have teech in their thhroats. These are used for crushing food such as clams.

First Baby Contest

The First Baby of 1957... Who Will It Be!

Who will be the first little New Citizen of our community in 1957? The first baby born after midnight of December 31, 1956 will win all the valuable prizes listed below! Here are the Simple Rules:

1—The baby must be born at the Newton Wellesley Hospital! It is not necessary to buy anything or to have a special entry blank.

2—The baby's parents must be residents of Newton on January 1, 1957.

PRIZES OR GIFT CERTIFICATES WILL BE DELIVERED TO THE WINNER

SPONSORED BY YOUR NEWTON MERCHANTS

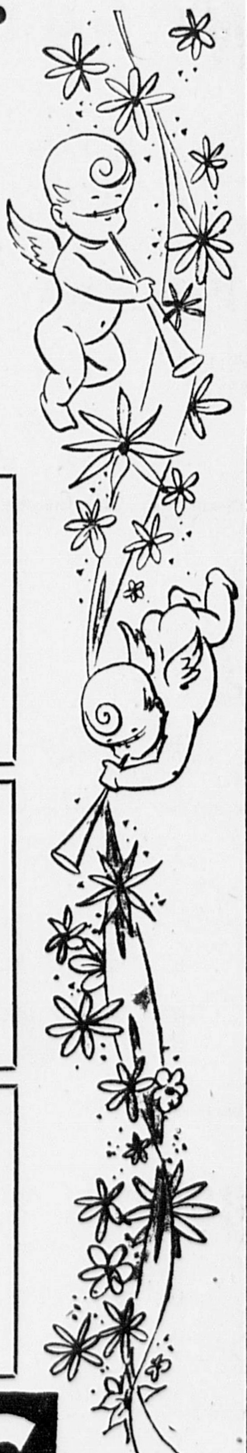

—OUR GIFT—

FIVE CASES OF BABY'S FAVORITE FOODS

WABAN MARKET

WINDSOR ROAD IN WABAN SQ.

MOR REAL'S *GIFT TO MOTHER*

A COMPLETE SEWING KIT

A handy, Practical Gift ! !

MOR REAL

SEWING MACHINE CO.

128 HIGH STREET — WALTHAM

—OUR GIFT—

THEATRE TICKETS For Mom and Dad

Paramount Theatre

WASHINGTON ST. NEWTON

EASTMAN'S GIFT TO MOTHER

A LOVELY POTTED PLANT

Eastman's Flower Shop

346 Walnut St., Newtonville

BIgelow 4-6781

An Automatic SAVINGS BANK FOR BABY'S PERSONAL ACCOUNT

West Newton Savings Bank

Washington St., W. Newton BI 4-2000

SACQUE SET FOR A LITTLE BOY OR GIRL

SMALL FRY INC.

89 Wyman St., Waban BI 4-3583

— OUR GIFT TO BABY —

HIS OR HER VERY OWN BABY SPOON

Peterson's Jewelers

1197 CENTRE STREET NEWTON CENTRE

AN EVENING'S ENTERTAINMENT FOR 'MOM' & 'DAD'

WEST NEWTON THEATRE

WEST NEWTON SQUARE

GREENFIELD'S GIFT FOR MOTHER And CHILD

"Old Colony Knitting Mills" SWEATERS

One for Mommy

One for Baby

GREENFIELD'S

40 Glen Avenue, Newton Centre

(Off 631 Beacon Street)

CASE of NATIONALLY ADVERTISED BABY FOOD

STAR MARKET COMPANY

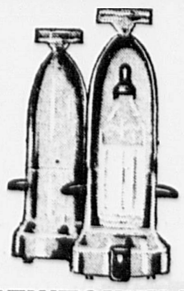

— OUR GIFT TO BABY —

Sunbeam BABY BOTTLE WARMER

Warm baby's bottle the same every time — automatically. Scientifically correct. Nipple Sterilized automatically.

NEWTONVILLE ELECTRIC COMPANY

439 NEWTONVILLE AVENUE LAsell 7-6632

Newton's Leading Appliance Dealer

— OUR GIFT TO BABY —

FIVE CASES STRAINED BEECHNUT BABY FOODS

NEWTON CENTRE MARKET

1241 CENTRE STREET NEWTON CENTRE

PRIZES

FOR THE FIRST 1957 BABY

Watch the Graphic For Announcement Of The Winner Of The First 1957 Baby Contest

Sisterhood of Liberal Temples

The current situation in the Middle East will be the subject discussed by Harry B. Ellis of the Christian Science Monitor at a meeting of the Sisterhoods of the Liberal Temples of Greater Boston. The meeting will be held in the new building of Temple Shalom of Newton at 175 Temple street, West Newton, on Wednesday, January 2, and will be preceded by a luncheonette at 12:30 p.m.

Mr. Ellis is at present the Editor of Middle Eastern News for the Christian Science Monitor. He was born and brought up in Springfield, Massachusetts, and graduated from Wesleyan University. During the last World War, he was commissioned a Second Lieutenant in the field and received the Bronze Star.

In 1947, Mr. Ellis joined the Foreign News Department of the Christian Science Monitor. He became the Assistant to the Foreign Editor in 1949, and in the following year went to Formosa. Appointed Middle East Correspondent in 1951, he spent three years there, covering one front page story after another: the oil crisis in Iran, the fall of Mossadegh, the overthrow of King Farouk, and the rise of Nasser. He traveled widely, toured the length of the Jordan-Israel border by jeep, and five separate trips drove through more of Saudi Arabia than any other correspondent. In the spring of 1956 he went to Israel, toured the country and talked with most of the Israeli leaders.

Mr. Ellis' book, "Heritage of the Desert" was published in October of 1956 and has received excellent press notices through the country.

The meeting will be opened by a prayer by Mrs. Albert Pishel, President, Sisterhood of Temple Ohabai Sholom; word of welcome, Mrs. Milton Rosenthal, President, Temple Shalom of Newton; greetings from the Liberal Sisterhoods, Mrs. Max Gold, President, Sisterhood of Temple Sinai. Mr. Ellis will be introduced by Mrs. Jacob Lyons, President, Sisterhood of Temple Tifereth Israel, will deliver the closing prayer.

Pageant of Peace Is Presented

A newly-written pageant of peace entitled "The Star" was presented at the special afternoon Christmas service last Sunday afternoon at the first Unitarian Society in West Newton.

The pageant, which was written by the Rev. Robert Storer, pastor of the Unitarian Church in Winchester, was under the direction of Mrs. Erwin Salzer of Waban, assisted by Mrs. Fred G. Fisher, Jr. of West Newton. The narrator was Rev. John O. Fisher, minister of the church.

Bessa Whitmore portrayed the "Spirit of All Nations", while Margaret Steadman embodied the "Spirit of Peace" The cast included Pamela Bachrach as Mary, Thomas Salzer as Joseph, Genevieve Fisher and Anne Sweetser as cherubs, Stephanie Krebs and Barbara Petery as angels, Ronnie Salzer, Graham Gurry, Ronald Walker, and Victor Reid as shepherds, and Vernon Myers, Nathan Cobb and Warren Dutton as kings.

Special Christmas music was sung by the primary and junior choirs under the direction of Mrs. Elizabeth T. Sweetser of West Newton, while the senior choir sang familiar carols led by Dr. Warren S. Freeman of Auburndale.

The new creche of specially carved figures given to the Unitarian Society of West Newton by one of its members, William R. Mattson of Newtonville, decorated the chancel. Costumes for the festive production were loaned by Mrs. Charles H. Abrams Jr.

Storyland to Be Held Today and Tomorrow

The magic excitement of Christmas will fill the Boys' and Girls' Library at Newton Corner when Storyteller Mrs. Virginia A. Tashjian opens the enchanted door to Storyland today (Thursday) at 10:30 a.m. for children six years of age and older.

All children who love the beautiful legends of Christmas and the more modern tales of wonder and Christmas magic are invited to come.

Friday, Dec. 28, at 10:30 a.m. Mr. Tashjian will be at the West Newton Boys' and Girls' Library to hold a Story Hour for children in that area.

Lovers of Christmas tales and Christmas carols — welcome!

WIN
Concert Musical Quiz
RADIOS
PHONOGRAPHS
ANTENNAS
RADIO SUSANS
FREE SERVICE CALLS
Tuesdays, 7:00 P.M.
WCRB
Television Service Dealer.
Brought to you through the courtesy of your Raytheon Bonded Radio &
RAYTHEON Bonded ELECTRONIC TECHNICIANS CCC

FREE PARKING
PARAMOUNT
NEWTON CORNER·LA7-4180
Matinee 1:45 Evening 7:45
Cont. Sun. and Hol. from 1:00 p.m.
Now Playing - Ends Sat.
ELVIS PRESLEY
"LOVE ME TENDER"
also
"DESPERADOES ARE IN TOWN"
Starts Sunday for 3 Days
GARY COOPER
"Friendly Persuasion"
also
"Calling Homicide"
BILL ELLIOTT

FIELDSTONES
Highway 28 - Andover, Mass.
NEW YEAR'S EVE PARTY
Dinner Served 6 to 9
music - favors - fun
NEW YEAR'S DAY
Dinner Served 12 to 8
For reservations Call Andover 1996
Closing Sat. Night January 5
Reopening March 23

NEWTON WEST NEWTON SQUARE BIG HOLIDAY SHOW FOR CHILDREN - ADULTS, TOO!
ON OUR STAGE—DOROTHY RANKIN'S
MARIONETTES
PRESENTING THE PERFECT HOLIDAY ENTERTAINMENT FOR YOUR CHILDREN
Screen "JOHNNY THE GIANT KILLER"
(Feature-Length Technicolor Cartoon)
MONDAY MATINEE, DEC. 31 at 1:30 P.M.
— Order by mail before Box Office Sale —
Enclose Check or Money Order ★ All Seats 40c ★ Children and Adults
DUE TO LIMITED SEATING CAPACITY WE ADVISE THE EARLY PURCHASE OF TICKETS BY MAIL

A NIGHT OUT

Pete Charlton's
4040 Wash. St. Roslindale
Famous steaks at the 4040 Lounge. Amazing full course steak dinners only $2.50. Also lobster, chicken and turkey dinners. Cocktails, dancing and entertainment. FA 5-4040

Rickshaw
42 Stuart St. Boston
Boston's newest and most exotic Chinese restaurant. Cocktails. Luncheon from 11:30 a.m. Open 'till 3 a.m. Orders to take out. Music nightly by Joe Sinatra Trio Free parking by doorman. LI 2-1616.

Sherry Biltmore
Mass. Ave., near Boylston
In our incomparable Riviera Room. 1 lb New York Cut Prime Sirloin Steak Dinner $4.50. Superb continental cuisine. Roast beef a specialty. CO 7-7700.

Sherry's
579 So. Artery Quincy
Designed for people who are accustomed to fine foods and choice liquors. Open daily at 4:30 p.m. Cocktail lounge. Emma and Dinny your hosts. GRanite 2-4463.

Union Oyster House
41 Union St. Boston
One of Boston's oldest and most famous restaurants. Established 1826. Three convenient locations, 41 Union St., 122 Canal St. 143 Stuart St. Open daily and Sunday Luncheon or dinner. CA 7-2750

Artie's Manor
427 Sprague St. Dedham
Specializing in Italian food. Also steaks, chops, chicken ½ mile off Route 135 at Readville or 1 mile off Route 128 East St. to Sprague St. DEdham 3-4848.

Colonial
Route 128 Lynnfield
Dine in a friendly, relaxed Country Club atmosphere. Open from 12 noon for luncheon, dinner or cocktails. Herb Lewis appearing nightly Tuesday thru Sunday. Reservations CRystal 9-3043. Exit 21 off Route 128.

Hi-Da-Way
3 Boylston Place Boston
"Boston's Nicest Eating Place." Rendezvous for theatrical stars and gourmets. Exceptional menus with a variety of luscious deserts. Luncheons from 75c, dinners from $1.50 Idea for parties. Open daily 11 a.m. to 8 p.m. Henry J. Meagher, your host.

Hofbrauhaus
Route 1A Plainville
Carl Gundlach's popular Hofbrauhaus featuring German American cuisine. Open daily at 5 p.m. except Tuesday Bavarian orchestra Wednesday thru Sunday Buffet served Sunday 5-9 p.m. Call MYrtle 5-9053.

Lord Fox
Route 1 Foxboro
"Country dining at its best." Open daily for luncheon and dinner Buffet lunch daily 12 to 2:30. Buffet dinners every evening New England cocktail lounge. Call Kingswood 3-5362.

Chin's Village
981 Worcester Pike
(Route 9) Wellesley
Tel. WE 5-4481—4482

China Inn
(Since 1928)
250 Harvard Street
Coolidge Corner, Brookline
Tel. LO 6-9021—0895

Open Friday and Saturday Evenings Until 1 a.m.
Chinese and American Food
Orders Put Up to Take Out—Accommodations for Parties

Happy New Year To All
Make Your Reservations at the
ITALIAN KITCHEN
Route 1, Prov. Highway, Dedham at Dedham Circle
—for—
NEW YEAR'S EVE
Excellent Food
Favors - Noisemakers
Excellent Service, Reasonable Prices
Enjoy A Tasty Dinner
Food Cooked the Way You Like It
CHOICE WINES & LIQUORS
Phone DEdham 3-1553 or DEdham 3-3848

CHINA CENTRE
IN
NEWTON CENTRE
— NEWEST CHINESE CUISINE IN — NORFOLK & MIDDLESEX COUNTIES
Specializing in Take Home Orders
BARBECUED SPARE RIBS AND LOBSTER
LAsell 7-5821
DAILY 12-11 P.M. — SATURDAY 12-1 A.M.
22-24 UNION ST — NEAR R.R. STATION
CALL LAsell 7-9868

TAKE THE FAMILY OUT FOR NEW YEAR'S DINNER
AT THE
CATHAY INN
AIR CONDITIONED
CHINESE-AMERICAN RESTAURANT
SPECIAL ORDERS PREPARED FOR YOUR NEW YEAR'S PARTIES
OPEN DAILY 11:30 A.M. TO MIDNIGHT
Friday and Saturday 11:30 to 1 A.M.
NEW YEAR'S EVE OPEN UNTIL 3 A.M.
225 Highland Avenue, Needham
(Off Route 128 at Exit 54)
NEedham 3-2776 NEedham 3-7011

Happy New Year

W. S. Connell Company
210 Needham Street
Newton Upper Falls

Rohmer Wool Scouring Co.
149 California St., Newton
LA 7-1628

Arnold Hartmann
Realtor — Builder
90 Hartmann Rd.
Newton Centre — LA 7-2273

Godino Machine Co.
and
Fisher Lawn Mower Service
Elm & Border St., W. Newton
BI 4-0709 DE 2-0764

Compliments of Congressman Laurence Curtis

The Henry VIII
A complete line of Dairies & Delicatessen
1134 Beacon St. LA 7-9722

China Centre
In Newton Centre
22-24 Union St. LA 7-9821

Bob Ware's
"Yum Yum" Food Shop
1249 Centre St., Newton Ctr.
DE 2-4481
4 Windsor Rd., Waban
DE 2-0980

Deerfoot Farms Milk Co.
"Processors and Distributors of Dairy Products"
Needham Street
Newton Upper Falls

Sears Manor Nursing Home
129 Chestnut St., West Newton
LA 7-9632

John T. Burns & Sons, Inc.
Realtors for Newton, Wellesley Hills — Real Estate
Telephones: LA 7-1680, BI 4-0570, LA 7-5890, WE 5-1700

R. H. Stearns Co.
55 Boylston St.
Chestnut Hill

Newton Centre Savings Bank
Newton Centre

Newton - Waltham Travel
Authorized Agents
Specializing in Cruises & Tours
635 Commonwealth Ave., Cor. Centre
Newton Centre
BI 4-9634

Wayne Nursing Home
Mrs. Lillian Gillis
10 Francis St., Waltham
TW 3-0482

The Silhouette Restaurant
Home Cooked Foods And Pastries
334 Walnut St., Newtonville
LA 7-4256

TRANSCRIPT PUBLICATIONS

Everett M. Brooks Company
"Building A Better Community"
259 Walnut St.
LA 7-8750

Franklin Simon & Company
25 Boylston St.
Chestnut Hill

William De Santis & Company
Weatherproofing Contractors
89 Jackson St.
LA 7-3050

1957 • • Greetings To All! • • 1957

Fessenden School Elects

Among those elected to Form and Color offices for the winter term at The Fessenden School, West Newton, are the following Newton boys: from Newton Centre, Stephen Putnam, son of Mr. and Mrs. Frederick L. Putnam, 90 Lake Ave. president of the Grays and winner of the Black cup for sportsmanship and team play on the junior football team; Francis Spring, son of Mr. and Mrs. Arthur L. Spring, 40 Crescent Ave., secretary of the IV Form; from Newtonville, David Kingwell, son of the Reverend and Mrs. Wilbur J. Kingwill, 311 Lowel Ave., secretary of the Lowell Ave., secretary of the Reds; and John Riley, son of Mrs. Susan R. Riley, 174 Mt. Vernon St., vice-president of the III Form and George Baldwin, son of Mr. and Mrs. Bernard R. Baldwin, 15 Wykeham Rd., West Newton, to the committee, the student-governing body. The Reds and Grays are divisions of the student-body that compete during the year for cups awarded at Commencement to the group winning the most points.

o

Miss Lorraine Hintlian of Newton Centre has been elected President of the senior-day students at Lasell Junior College in Auburndale. Her duties include necessary supervision of student activities and participation on the governing House Presidents' Council where many of the policies regarding the social aspect of Lasell are decided upon. Miss Hintlian, a medical secretarial major, is the daughter of Mr. and Mrs. Nubar Hintlian 784 Commonwealth avenue, Newton Centre.

HOUSEMAID WANTED

For Small Institution IN CAMBRIDGE

Pleasant surroundings. Living in preferred, excellent accommodations. Convenient to MTA. For personal interview call

TRowbridge 6-0369

Between 8 A.M. and 5 P.M.

PART-TIME TELEPHONE WORK FOR HIGH SCHOOL SENIORS IN OUR NEWTONVILLE OFFICE

Join our after-school part-time training program for Long Distance Dial Operators. Earn while you learn. Give yourself a head start now, to be ready for a full-time operator's job when you graduate.

Pleasant atmosphere
Chance for advancement

SEE WHERE YOU'LL WORK

Have you seen the Long Distance switchboard in the Newtonville telephone building at 787 Washington Street? You may visit it at any time. Ask for the Chief Operator who will tell you about the special operating jobs. It is fascinating to handle calls to distant places.

Two classes are starting soon, one from 3 to 6 p.m., and the other from 6 to 9 p.m.

Talk with your Vocational Guidance Counselor and arrange to come to our Employment Office and learn what we can do for you.

IN NEWTON — Please call Miss Downing, BI 4-9903, or apply in person to the Chief Operator, 787 Washington Street, Newtonville.

IN BOSTON — See us at the Employment Office, Room 103, 119 Milk Street, SHerwin 3-9800, Ext. 4898.

Hours: Weekdays, except Sat., 8:30 A.M. to 5:00 P.M.

NEW ENGLAND TELEPHONE AND TELEGRAPH COMPANY

Police Catch Elusive Prowler After Icy Dip

An elusive Newton prowler jumped in the Charles River following a two-mile foot chase by police after he disturbed half a dozen homes in Auburndale early Sunday morning.

Ten shots were fired in the hour-long search, the final one as the 22-year-old man dived into the icy water.

Trapped by three Newton and four Waltham officers at the river bank, the suspect swam ashore and gave up.

The furore began about 12:55 a.m., with three quick calls from the Edgewater pk.-Bencliff circle area that a man was tapping at bedroom windows.

Newton Sgt. John Regan and officers George Longbottom and Richard Nugent went out into the height of the snowstorm. There were more phone calls.

Cruising through hushed residential streets the trio suddenly spotted the prowler standing at a window of a Cambria road home. The man, an unemployed laborer, took off through back yards and over the city dump area.

The Newton officers left their car and tracked him on foot, firing a warning shot whenever they sighted him.

At Lexington street and Rumford avenue, they met two Waltham cruisers occupied by Sgt. Joseph Auld and James Marchese and Joseph Gaudet.

Together they chased him to the river bank, where he leaped in as Whelan fired a last shot.

Returned to Newton police headquarters the man, a resident of Lexington street, Newton, was identified by several of those disturbed. He was booked for disturbing the peace and on morals charges.

o

THE TELEPHONE COMPANY NEEDS

Telephone Operators

FOR ITS NEWTONVILLE OFFICE

No experience needed. If you have high school training, come to one of our employment offices and hear about —

- Scheduled Pay Increases
- Friendly Atmosphere
- Opportunities for Advancement
- Important Public Service
- Full Time Jobs

IN NEWTON — Please call Miss Downing, BI 4-9908, or apply in person to the Chief Operator, 787 Washington Street, Newtonville

IN BOSTON — See us at the Employment Office Room 103, 119 Milk St., SHerwin 3-9800, ext. 4898

Hours: Weekdays, except Sat., 8:30 A.M. to 5:00 P.M.

NEW ENGLAND TELEPHONE AND TELEGRAPH COMPANY

CHARLES E. DOWNING

Named President Of Public Relations Group

Charles E. Downing, Jr., of Newton Centre, public relations director of Eastern Gas and Fuel Associates, Boston, was elected president of the New England Chapter, Public Relations Society of America, at the annual meeting of the organization at the Boston Club today December 19).

Other officers elected are Miss Caroline Harrison, director of public relations, Boston Museum of Science, vice president; and Richard P. Axten, director of public relations, Raytheon Manufacturing Company, secretary-treasurer.

Mr. Downing has been associated with the Eastern Gas and Fuel organization continuously since 1931 except for a two-year period when he was merchandising manager of Graton & Knight Company, Worcester. From 1937 to 1943 he was advertising manager of New England Coke Company, an Eastern subsidiary, was named assistant to the public relations director of Eastern in 1945 and promoted to public relations director in 1947.

He is a former director of the Advertising Club of Boston, a founding member of the Boston Press Club and Stockholder Relations Society of New York, a member of the Massachusetts Industrial Editors Association, and a director of Boston businessmen's Art Club. He has served as a member of the public relations committee of the Boston Chamber of Commerce, a member of the executive committee of the National Conference of Christians and Jews, and chairman of the public relations committee of the Massachusetts Council of Churches.

o

College Notes

Bruce Hunt is home from the College of Wooster at Wooster, Ohio, to enjoy the holidays with his parents, Mr. and Mrs. Frederick A Hunt of 123 Annawan road, Waban. Bruce is a junior at Wooster.

- Legals -

COMMONWEALTH OF MASSACHUSETTS

Middlesex, ss. PROBATE COURT

To all persons interested in the estate of **Irene W. Bancroft** late of Newton in said County, deceased.

The executor of the will of said deceased has presented to said Court for allowance his first account.

If you desire to object thereto you or your attorney should file a written appearance in said Court at Cambridge before ten o'clock in the forenoon on the third day of January 1957, the return day of this citation.

Witness, John C. Leggat, Esquire, First Judge of said Court, this seventh day of December in the year one thousand nine hundred and fifty-six.

JOHN J. FOLEY, Register

(G) d13-20-27

COMMONWEALTH OF MASSACHUSETTS

Middlesex, ss. PROBATE COURT

To all persons interested in the estate of **J. Edward Masters** late of Meddybemps in the State of Maine, deceased.

The executor of the will of said deceased has presented to said Court for allowance his first account.

If you desire to object thereto you or your attorney should file a written appearance in said Court at Cambridge before ten o'clock in the forenoon on the fourth day of January, 1957, the return day of this citation.

Witness, John C. Leggat, Esquire, First Judge of said Court, this tenth day of December in the year one thousand nine hundred and fifty-six.

JOHN J. FOLEY, Register.

(G) d20-27-ja3

COMMONWEALTH OF MASSACHUSETTS

Middlesex, ss. PROBATE COURT

To all persons interested in the trust estate under the will of **Irene W. Bancroft** late of Newton in said County, deceased, for the benefit of **Bessie J. Wiley.**

The trustee of said estate has presented to said Court for allowance his first account.

If you desire to object thereto you or your attorney should file a written appearance in said Court at Cambridge before ten o'clock in the forenoon on the third day of January 1957, the return day of this citation.

Witness, John C. Leggat, Esquire, First Judge of said Court, this seventh day of December in the year one thousand nine hundred and fifty-six.

JOHN J. FOLEY, Register.

(G) d13-20-27

COMMONWEALTH OF MASSACHUSETTS

Middlesex, ss. PROBATE COURT

To all persons interested in the trust estate under the will of **Mary E. Polhemus** late of Newton in said County, deceased, for the benefit of **Theodorus Polhemus** and others.

The trustee of said estate has presented to said Court for allowance its fourth to sixth accounts, inclusive.

If you desire to object thereto you or your attorney should file a written appearance in said Court at Cambridge before ten o'clock in the forenoon on the thirty-first day of December 1956, the return day of this citation.

Witness, John C. Leggat, Esquire, First Judge of said Court, this fourth day of December in the year one thousand nine hundred and fifty-six.

JOHN J. FOLEY, Register.

(G) d13-20-27

COMMONWEALTH OF MASSACHUSETTS

Middlesex, ss. PROBATE COURT

To all persons interested in the estate of **Margaret Viola Sullivan** late of Newton in said County, deceased.

A petition has been presented to said Court for probate of a certain instrument purporting to be the last will of said deceased by **Rose M. Sullivan** of Newton in said County, praying that she be appointed executrix thereof, without giving a surety on her bond.

If you desire to object thereto you or your attorney should file a written appearance in said Court at Cambridge before ten o'clock in the forenoon on the twenty-eighth day of December 1956, the return day of this citation.

Witness, John C. Leggat, Esquire, First Judge of said Court, this third day of December in the year one thousand nine hundred and fifty-six.

JOHN J. FOLEY, Register.

(G) d13-20-27

COMMONWEALTH OF MASSACHUSETTS
LAND COURT

Suffolk, ss.

To the Honorable the Judges of the Land Court for the Commonwealth of Massachusetts.

Respectfully represents Lawrence Connell and Miriam Connell, husband and wife as tenants by the entirety of Newton, in the County of Middlesex and said Commonwealth; that they are owners of a certain lot of land with the buildings thereon, situate in Newton, in the County of Middlesex and said Commonwealth, bounded and described as follows: namely, 14 Hammond Street, Newton, Massachusetts.

That the record title to said lot of land is clouded by a mortgage given by Edward M. Fielding and Ella M. Fielding, wife in her own right to Exchange Trust Company, dated June 15, 1921, and duly recorded Book 4441, Page 473, purporting to secure a note for $15,000, payable within one year with interest as by said note which mortgage appears to be undischarged, unassigned and unforeclosed on and by the record—or not properly or legally discharged of record;

That for more than twenty years after the expiration of the time limited for the full performance of said condition no payment has been made and no other act done in recognition of said mortgage; and

That the mortgagors named in said mortgage and those claiming under them have been in uninterrupted possession of said land for more than twenty years after the expiration of time limited in said mortgage for the full performance of the condition thereof.

WHEREFORE your petitioners pray that after appropriate notices a decree may be entered on the foregoing allegations as authorized by Section 15, Chapter 240 of the General Laws as amended by Chapter 20, of the Acts of 1924.

By their Attorney,

ALBERT ADELSON

On this tenth day of December 1956, personally appeared before me the within named Albert Adelson known to me to be the signer of the foregoing petition, and made oath, that the statements therein contained so far as made of his own knowledge are true and so far as made upon information and belief that he believes them to be true.

Before me,

ARTHUR SHERMAN, Notary Public

A true Copy,
Attest:
SYBIL H. HOLMES, Recorder.

(G) d20-27-ja3

- Legals -

COMMONWEALTH OF MASSACHUSETTS

Middlesex, ss. PROBATE COURT

To all persons interested in the estate of **Varton Kosrofian** late of Newton in said County, deceased.

A petition has been presented to said Court for probate of a certain instrument purporting to be the last will of said deceased by **Bartloff Kosrofian** of Newton in said County, praying that he be appointed executor thereof, without giving a surety on his bond.

If you desire to object thereto you or your attorney should file a written appearance in said Court at Cambridge before ten o'clock in the forenoon on the tenth day of January 1957, the return day of this citation.

Witness, John C. Leggat, Esquire, First Judge of said Court, this eleventh day of December in the year one thousand nine hundred and fifty-six.

JOHN J. FOLEY, Register.

(G) d20-27-ja3

COMMONWEALTH OF MASSACHUSETTS
LAND COURT
Case No. 23852 Misc.

(SEAL) In Equity

To PAUL E. FAY, of Newtonville, in the County of Middlesex, and said Commonwealth, and to all whom it may concern:

NORTH AVENUE SAVINGS BANK, a duly existing corporation having an usual place of business in Cambridge in the said County of Middlesex, claiming to be the holder of a mortgage covering real property in said Newtonville, being situated on 249 Linwood Avenue, given by John W. Faulkner, to the Plaintiff, by instrument dated April 22, 1948, duly recorded with South Middlesex Registry of Deeds, Book 7273, Page 71, has filed with said court a bill in equity for authority to foreclose said mortgage in the manner following: by entry and possession and exercise of power of sale.

If you are entitled to the benefits of the Soldiers' and Sailors' Civil Relief Act of 1940 as amended and you object to such foreclosure you or your attorney should file a written appearance and answer in said court at Boston on or before the fourteenth day of January 1957, or you may be forever barred from claiming that such foreclosure is invalid under said act.

Witness, JOHN E. FENTON, Esquire, Judge of said Court this twelfth day of December 1956.

SYBIL H. HOLMES, Recorder.

(G) d20-27-ja3

COMMONWEALTH OF MASSACHUSETTS

Middlesex, ss. PROBATE COURT

To all persons interested in the estate of **Grace Gatchell,** late of Newton in said County, deceased.

A petition has been presented to said Court for probate of a certain instrument purporting to be the last will of said deceased by **Florence G. King** of Madison in the State of Wisconsin, praying that she be appointed executrix thereof, without giving a surety on her bond.

If you desire to object thereto you or your attorney should file a written appearance in said Court at Cambridge before ten o'clock in the forenoon on the tenth day of January 1957, the return day of this citation.

Witness, John C. Leggat, Esquire, First Judge of said Court, this eleventh day of December in the year one thousand nine hundred and fifty-six.

JOHN J. FOLEY, Register.

(G) d20-27-ja3

COMMONWEALTH OF MASSACHUSETTS

Middlesex, ss. PROBATE COURT

To **Frieda Oldsman** and **Selma Oldsman** of Newton in said County of Middlesex; **Anna Goldberg, Elliot Goldberg, Ronald Goldberg** and **Stanley Goldberg** of Brookline in the County of Norfolk; **Henry Pfau, Steven Pfau, Sheila Pfau** and **Sharon Pfau** of Waterbury in the State of Connecticut; **Rosalind Oldsman Terzi** of Kenilworth, England; **Celia Pfau** of said Brookline a mentally ill person and the **Department of Mental Health** for the Commonwealth of Massachusetts.

A petition has been presented to said Court by **Henry Pfau,** as he is executor and trustee under the will of **Sam Pfau** late of said Newton, deceased; and praying for the instructions of this Court as to whether or not he may pay the bill rendered to said estate for the support of **Celia Pfau** the daughter of said testator confined to the Westborough State Hospital; and to whom and in what proportion the trust estate provided for the widow of said testator, who has waived the provisions of said will, is distributable.

If you desire to object thereto you or your attorney should file a written appearance in said Court at Cambridge before ten o'clock in the forenoon on the fourteenth day of January 1957, the return day of this citation and also file an answer or other legal pleading within twenty-one days thereafter.

Witness, John C. Leggat, Esquire First Judge of said Court, this eleventh day of December in the year one thousand nine hundred and fifty-six.

JOHN J. FOLEY, Register.

(G) d20-27-ja3

MORTGAGEE'S SALE OF REAL ESTATE

By virtue and in execution of the POWER OF SALE contained in a certain mortgage given by CHARLOTTE ANNE LAVOIE to LAWRENCE E. TEDFORD dated December 24, 1954 and recorded with Middlesex South District Deeds, Book 8330, Page 430, of which mortgage the undersigned is the present holder, for breach of the conditions of said mortgage and for the purpose of foreclosing the same will be sold at Public Auction at 10:00 o'clock A. M. on the seventh day of January A. D. 1957, on the premises herein described, all and singular the premises described in said mortgage.

To wit:

The land in Newton, said Middlesex County, with the buildings thereon, situated on the easterly side of Centre Street, and being shown as lot B on a Plan of Land in Newton dated March 12, 1931 made by E. S. Smille, Surveyor, recorded with Middlesex South District Deeds, Book 5024, Page 372, bounded and described as follows:

Beginning at the northwest corner thereof on Centre Street at a spike on the division line between lots A and B shown on said plan and thence running Southeasterly by said lot A one hundred seventy-seven (177) feet more or less to a stake and land now or formerly of Susan P. Buswell; thence running Southwesterly by land of said Buswell sixty-nine and 20/100 (69.20) feet to a stone bound and land of Fawcett; thence still running Southwesterly by said Fawcett land thirty-six (36) feet to a stake and land now or formerly of Ryerson; thence running Northwesterly by said Ryerson land one hundred eighty-six and 86/100 (186.86) feet to a spike in said Centre Street; thence running Northeasterly on Centre Street seventy and 30/100 (70.30) feet to the point of beginning.

Containing 15,800 square feet of land more or less according to said plan.

This conveyance is made subject to the rights of the City of Newton in a strip of land in the rear of the above described premises taken by the said City for a main drain which taking is recorded with said Deeds, Book 2969, Page 353.

Said premises are conveyed subject to a mortgage thereon given by the mortgagor herein to Middlesex Family Cooperative Bank to be recorded herewith.

Being the same premises conveyed to the mortgagor herein by deed of the mortgagee to be recorded herewith.

Said premises will be sold subject to all unpaid taxes, tax titles, water liens, and other municipal liens or assessments, if any there be.

Terms of Sale: One Thousand Dollars cash to be paid by the purchaser at the time and place of sale, terms of payment of balance will be made at time and place of sale. For authorization to foreclose see decree in Land Court case No. 23443, Miscellaneous in Equity.

Signed,

LAWRENCE E. TEDFORD, Mortgagee.

December 11, 1956

Tyler & Reynolds, Attorneys, 1 Court Street, Boston, Massachusetts

(G) d18-20-27

LOST BANK BOOKS

Savings bank Books as listed below are lost and applications have been made for payment of the accounts in accordance with General Laws Chapter 167

Newton Centre Savings Bank, 103 Union St., Newton Centre 59, Mass.—Re: Lost Savings Bank Book No. 38443.

d13-3t

Newton - Waltham Bank and Trust Company, Waban 68, Mass. — Re: Lost Savings Bank Book No. W-8238.

d13-3t

Newton Centre Savings Bank, 103 Union St., Newton Centre 59, Mass.—Re: Lost Savings Bank Book No. 45075.

d20-3t

- Legals -

COMMONWEALTH OF MASSACHUSETTS

Middlesex, ss. PROBATE COURT

To all persons interested in the trust estate under the will of **Helena B. Hayden** late of Newton in said County, deceased, for the benefit of **Margaret Mercy Taylor** and others.

The trustee of said estate has presented to said Court for allowance its sixth to eleventh accounts, inclusive.

If you desire to object thereto you or your attorney should file a written appearance in said Court at Cambridge before ten o'clock in the forenoon on the twenty-eighth day of December 1956, the return day of this citation.

Witness, John C. Leggat, Esquire, First Judge of said Court, this third day of December in the year one thousand nine hundred and fifty-six.

JOHN J. FOLEY, Register.

(G) d13-20-27

COMMONWEALTH OF MASSACHUSETTS

Middlesex, ss. PROBATE COURT

To all persons interested in the estate of **Lucy E. Locke** late of Newton in said County, deceased.

The executor of the will of said deceased has presented to said Court for allowance his first account.

If you desire to object thereto you or your attorney should file a written appearance in said Court at Cambridge before ten o'clock in the forenoon on the fourth day of January 1957, the return day of this citation.

Witness, John C. Leggat, Esquire, First Judge of said Court, this tenth day of December in the year one thousand nine hundred and fifty-six.

JOHN J. FOLEY, Register.

(G) d13-20-27

COMMONWEALTH OF MASSACHUSETTS

Middlesex, ss. PROBATE COURT

To all persons interested in the estate of **Ralph E. Houghton** late of Newton in said County, deceased.

A petition has been presented to said Court for probate of a certain instrument purporting to be the last will of said deceased by **Stella R. Houghton** of Newton in said County, praying that she be appointed executrix thereof, without giving a surety on her bond.

If you desire to object thereto you or your attorney should file a written appearance in said Court at Cambridge before ten o'clock in the forenoon on the third day of January 1957, the return day of this citation.

Witness, John C. Leggat, Esquire, First Judge of said Court, this sixth day of December in the year one thousand nine hundred and fifty-six.

JOHN J. FOLEY, Register.

(G) d13-20-27

COMMONWEALTH OF MASSACHUSETTS

Middlesex, ss. PROBATE COURT

To **Charles M. Richards** of parts unknown.

A libel has been presented to said Court by your wife, **Laura June Richards** praying that a divorce from the bond of matrimony between herself and you be decreed for the cause of desertion and praying for alimony and for custody of and allowance for minor child.

If you desire to object thereto you or your attorney should file a written appearance in said Court at Cambridge within twenty-one days from the sixth day of May 1957, the return day of this citation.

Witness, John C. Leggat, Esquire, First Judge of said Court, this third day of December in the year one thousand nine hundred and fifty-six.

JOHN J. FOLEY, Register.

(G) d13-20-27

COMMONWEALTH OF MASSACHUSETTS

Middlesex, ss. PROBATE COURT

To all persons interested in the estate of **Elinor Merrill** of Newton in said County, under conservatorship.

The conservator of the property of said ward has presented to said Court for allowance its first to third accounts, inclusive.

If you desire to object thereto you or your attorney should file a written appearance in said Court at Cambridge before ten o'clock in the forenoon on the fourth day of January 1957, the return day of this citation.

Witness, John C. Leggat, Esquire, First Judge of said Court, this tenth day of December in the year one thousand nine hundred and fifty-six.

JOHN J. FOLEY, Register.

(G) d13-20-27

COMMONWEALTH OF MASSACHUSETTS

Middlesex, ss. PROBATE COURT

To all persons interested in the estate of **Francis W. Furden** sometimes known as **Francis W. Furdon** late of Newton in said County, deceased.

A petition has been presented to said Court for probate of a certain instrument purporting to be the last will of said deceased by **Henry D. Furdon** of Springfield in the County of Hampden, praying that he be appointed executor thereof, without giving a surety on his bond.

If you desire to object thereto you or your attorney should file a written appearance in said Court at Cambridge before ten o'clock in the forenoon on the tenth day of January 1957, the return day of this citation.

Witness, John C. Leggat, Esquire, First Judge of said Court, this eleventh day of December in the year one thousand nine hundred and fifty-six.

JOHN J. FOLEY, Register

(G) d29-27-ja3

COMMONWEALTH OF MASSACHUSETTS

Middlesex, ss. PROBATE COURT

To all persons interested in the estate of **Grace M. Bond** late of Newton in said County, deceased.

A petition has been presented to said Court for probate of a certain instrument purporting to be the last will of said deceased by **John C. Bond** of Norwell in the County of Plymouth, praying that he be appointed executor thereof, without giving a surety on his bond.

If you desire to object thereto you or your attorney should file a written appearance in said Court at Cambridge before ten o'clock in the forenoon on the tenth day of January 1957, the return day of this citation.

Witness, John C. Leggat, Esquire, First Judge of said Court, this thirteenth day of December in the year one thousand nine hundred and fifty-six.

JOHN J. FOLEY, Register.

(G) d20-27-ja3

COMMONWEALTH OF MASSACHUSETTS

Middlesex, ss. PROBATE COURT

To all persons interested in the estate of **Mary G. Burke,** late of Newton, in said County, deceased.

A petition has been presented to said Court, praying that **John A. Lill** of Boston in the County of Suffolk, or some other suitable person, be appointed Administrator of said estate.

If you desire to object thereto you or your attorney should file a written appearance in said Court at Cambridge before ten o'clock in the forenoon on the ninth day of January, 1957, the return day of this citation.

Witness, John C. Leggat, Esquire, First Judge of said Court, this tenth day of December, in the year one thousand, nine hundred and fifty-six.

JOHN J. FOLEY, Register.

(G) d20-27-ja3

COMMONWEALTH OF MASSACHUSETTS

Middlesex, ss. PROBATE COURT

To all persons interested in the estate of **Fremont W. Neve** late of Newton in said County, deceased.

A petition has been presented to said Court for probate of a certain instrument purporting to be the last will of said deceased by **Esther Gertrude Keyes** of Newton in said County praying that she be appointed executrix thereof, without giving a surety on her bond.

If you desire to object thereto you or your attorney should file a written appearance in said Court at Cambridge before ten o'clock in the forenoon on the seventh day of January 1957, the return day of this citation.

Witness, John C. Leggat, Esquire, First Judge of said Court, this twentieth day of November in the year one thousand nine hundred and fifty-six.

JOHN J. FOLEY, Register.

(G) d20-27-ja3

Check this Page Regularly!

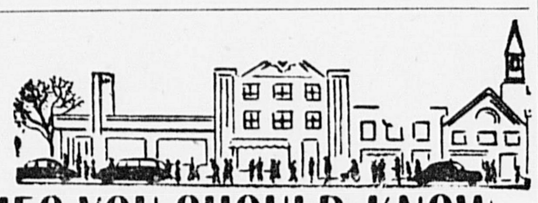

FOR BUSINESS PERSONALITIES YOU SHOULD KNOW

and Services You May Need

Many Newcomers to Newton Do Not Know of Your Store or Service Advertising in the Directory Helps

FUNERAL DIRECTORS

RICH. BELLINGER & MACKAY
Directors of Funerals
26 and 30 Centre Ave., Newton 58. Mass.
V. P. Mackay Telephone Bigelow 4-2034

For Information on this Directory Call
DEdham 3-4000

JUNK

R. G. SCHIAVONE SALVAGE CO.
We buy all junk and waste materia.
BI 4-9266

TELEPHONE SERVICE

WE ANSWER YOUR TELEPHONE
Whenever you wish — day or night. For details
DEcatur 2-9700
Experienced Reliable

MATTRESSES

UPHOLSTERING
Mattresses Box Springs
Remade or Made to Order
48 Years in Newton
32 Centre Avenue, Newton Corner Washington Street
BIgelow 4-1091
T. B. HAFFEY CO.

UPHOLSTERING

SEELEY BROS.
DISTINCTIVE UPHOLSTERING
Mattress Makers Antiques Restored
133 Washington St Newtonville
Phone LA 7-2080 Est 50 Years

PAINTS

DUPONT PAINTS
HOUSEWARES
J. H. Chandler & Son Inc
769 Beacon St. Newton Cen
Tel BIgelow 4-4000

The Massachusetts Heart Association gratefully acknowledges Memorial gifts. 650 Beacon St., Boston.

FLORISTS

FOR DISTINCTIVE FLOWER ARRANGEMENTS —Call—
Riggs Flower Shop
2036 COMMONWEALTH AVE
Auburndale BIgelow 4-1211

TO KNOW
who is buying
who is selling
who is mortgaging
REAL ESTATE
read the
BANKER & TRADESMAN
Issued Weekly
$24 per year $12 for 6 mos
89 Beach St. Boston (11)
Mass. — HAncock 6-4495

WATER IN CELLARS REMEDIED
Guaranteed
- Backed by 30 years water conditioning of cellars.
- Pumps installed.
- Water localized by free flow system.
- Hundreds of satisfied customers references.

DE SANTIS CO.
89 JACKSON STREET
LAsell 7-3050
NEWTON

Speaks Jan. 10th To Aid Museum

An expert on "man," Dr. Froelich Rainey, president of the International Congress of Anthropological and Ethnological Sciences, will lecture at New England Mutual Hall on Thursday, Jan. 10, under auspices of Boston's Museum of Science.

Proceeds from the event will be added to the Museum of Science's Central Building Fund. Dr. Rainey, director of the University Museum of the University of Pennsylvania, will outline man's past 15,000 years and speculate on what the future may hold in store. An open discussion with the audience will conclude the program.

Tickets will go on sale after January 1 at New England Mutual Hall and the Museum of Science.

o

Lt. Col. Philip R. Cibotti, Jr., Professor of Military Science and Tactics, Boston College, has announced the appointment of Cadet James H. McAloon to the rank of Captain in the Cadet Regiment of the Boston College ROTC.

Mr. McAloon is the son of Mr. and Mrs. John F. McAloon of 917 Commonwealth avenue, Newton Centre. He was chosen on the basis of outstanding leadership, service, and loyalty demonstrated on behalf of the unit and the college during the past three years.

Auto Glass - $5.00
I will install shatterproof auto glass in any car door for $5.00 or vent glass for $2.00. 40 years' experience
151 Shawmut Ave.
BOSTON
HAncock 6-7690
d 20-21

AUTO REPAIRS & SERVICE

SILVER LAKE MOTORS, INC.
111 WATERTOWN ST.
NEWTON
DODGE
Sales — Service
New Cars and Trucks
Factory Authorized Parts
BIgelow 4-5880

Nash Rambler
Sales and Service
USED CARS
100% 1 Year Warranty
A Square Deal - 26 Years
V. A. CROSSLEY
695 Mt. Auburn Street
WATERTOWN 4-5891-02

CHIMNEY REPAIRS

CHIMNEYS
Cleaned Repaired
Rebuilt
ALAN A. GRAY CO.
MI 8-5243

ROOFING

ROOFING
Complete New Roofs
Patches A Specialty
ALAN A. GRAY CO.
MI 8-5243

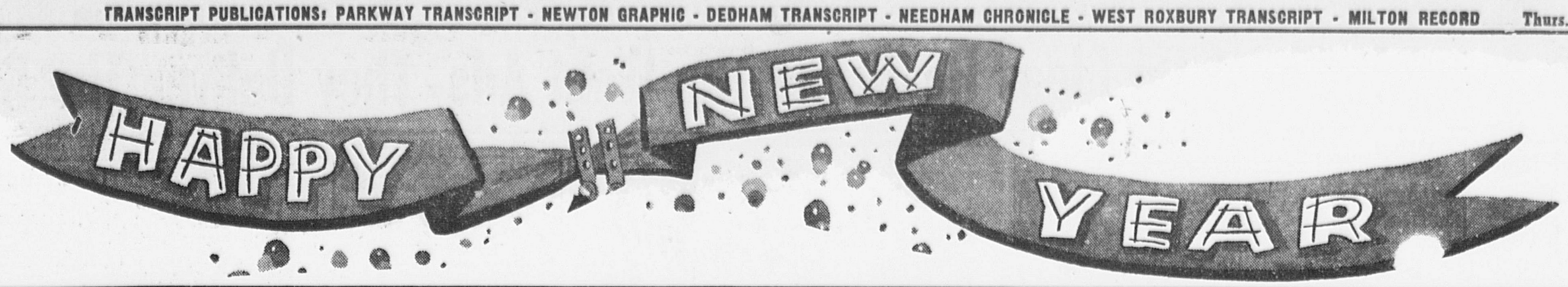

Living With Your Heart

("Living With Your Heart" is written as a public service by the Massachusetts Heart Organization.)

Medical science today can operate on the living heart, rebuild its valves, re-plumb its arteries. In the future, there is the promise of an artificial heart to take over temporarily the function of a heart during such operations. Scores of other giant-steps in heart research lie just over the horizon.

This makes it all the more interesting to look back, briefly, and see how long, how slow and tortuous the road to heart knowledge has been, and how many nations have contributed to it.

The first recorded heart knowledge still in existence came from the Egyptian Imhotep, who in 3000 B.C. looked, listened — and associated the heart with the pulse. He was ahead of the Chinese who in 1,000 B.C. steadfastly believed that the liver was the seat of the soul, the pulse contained the spirit, the spleen, thought; the lungs, energy; and the kidneys, the will.

Five hundred years later in Greece Alcmaeon distinguished the veins from the arteries and correctly placed the seat of sensation as being in the brain. A hundred years after that the great Hippocrates described the heart's valves and the main blood vessels. But he mistakenly believed that arteries carried air to the body.

Plato and Aristotle, those incredible scholars, learned more of the circulatory system and Aristotle named the Aorta — the great artery leading to the heart.

In Rome Seneca, who died in 65 A.D., gave the first good description of a heart attack—"very short and like a storm... to have this is to be dying . . ."

And in England in the 1600's the Rev. Stephen Hales discovered blood pressure by inserting a long glass tube into a horse's artery and finding that it spurted up more than eight feet. A few years later, in Denmark, it was proved that the heart was a muscle—like any other muscle. In the 1700's an old English midwife was helping heart patients the doctors couldn't help—and it was found that she was using foxglove—predecessor of digitalis, still a great heart medicine.

In France in 1819 De.Laennec overcame a fat girl's modesty and listened to her heart by rolling a long strip of paper into a tube—the first stethoscope. In Germany, not long afterward, came the first diagnosis of coronary thrombosis, commonest form of heart disease, and the invention of the electrocardiograph. And in 1912, in Chicago, the medical profession first was told how to recognize a coronary thrombosis.

Five thousand years—and today, through the mobilization of heart-research skills, we are learning nearly as much more in a single generation!

Until just a little more than a year ago, more than three-fourths of the Antarctic had never been seen by human eyes. Now, Navy photographers have taken pictures of one-third of this unknown area. This frontier was penetrated by a handful of pilots and air crewmen in four aircraft who, in one month, explored more of the Antarctic than all previous expeditions combined.

Blue Crutch Days To Be Held January 4 and 5

All posts and units of the American Legion and the American Legion Auxiliary in the Department of Massachusetts will conduct Blue Crutch Days, Jan. 4 and 5, to benefit the March of Dimes, it was announced today by Robert F. Murphy of Medford, Department Commander. This is the second year the Legion and its Auxiliary have sponsored the tag days which will be the kick-off event of this year's March of Dimes fund-raising campaign in Massachusetts. The March of Dimes drive will continue throughout January.

John P. Swift of West Roxbury, Department vice commander, has been appointed state Blue Crutch chairman. Mr. Swift is a past commander of Suffolk County Council and the West Roxbury Post.

CLASSIFIED INDEX

Apts. and Houses for Rent	85
Apts. and Houses Wanted	83
Appliances, Sale	67
Auctions	65
Auto Insurance	98
Automobiles	100
Auto Sales and Service	101
Bicycles	72
Boats and Motors	74
Building	83
Business Opportunities	2
Business Properties	94
Carpentry	34
Children's Goods	68
Clock and Watch Repair	50
Clothing	70
Contracting	33
Convalescent Homes	80
Dancing	18
Dressmaking	16
Electric Repairs	48
Electricians	46
Floors	58
Flowers	87
Foundation Garments	15
Furnaces	44
Furniture Wanted	24
Garages	97
Guest Houses	89
Hair Removal	13
Help Wanted, Female	8
Help Wanted, Male	7
Household Goods, Sale	66
Instructions	20
Jewelry and Diamonds	14
Knitting	10
Land for Sale	95
Land Wanted	96
Laundering and Tailoring	27
Landscaping	40
Lost and Found	1
Miscellaneous Sales	68
Miscellaneous Services	41
Mortgages and Loans	90
Motels	89
Moving and Trucking	42
Music	18
Musical Instruments	19
Office Space	93
Oil Burners	44
Paint, Paper, Plaster	36
Pets	64
Photography	56
Pianos Tuned	52
Plumbing and Heating	45
Radio Repair	62
Real Estate, Sale	91
Real Estate Wanted	92
Refinishing	29
Refrigeration	60
Rest Homes for Aged	80
Roofing	35
Room and Board	79
Rooms to Let	76
Rooms Wanted	77
Rug Service	31
Sale Summer Cottages	86
Schools	21
Situations Wanted	9
Special Notices	5
Sporting Goods	73
Summer Rentals	85
Tailoring	27
Television & Radio	61
Trailers	99
Transportation	12
Travel	11
Trees	40
Upholstering	29
Wanted Summer Rentals	87

1.—LOST AND FOUND

LOST: 1 dining room chair from delivery truck between West Roxbury and Brook Rd., Milton. Reward. Call FAirview 5-7130.

LOST: German Shepherd puppy 6 months old, black and tan, wearing silver chain, rabies tag. Call BIgelow 4-9013.

LOST: A tri-colored female collie, 6 months old, answers to 'Lightning.' Reward. Call NEedham 3-3218.

LOST: Sunday afternoon, Cocker Spaniel, light brown, 8 months old, wearing brown saddle, answers to name of "Penny". Call FAirview 5-2844.

5.—SPECIAL NOTICES

"TOOLS FOR HIRE"

There is no need of your obligating yourself to your friends or neighbors for a tool or that once-in-a-while job. Come in to see us We will rent it to you for a small fee. We rent anything from a bit brace to a cement mixer, floor sanders polishers, skil saws, plumbers tools etc How would you like to strip a room of wallpaper in ONE HOUR? You can do it with our machine and one more thing we show you how to use any of the machines before you take them

Peerless Hardware and Supply Co.
5196 Washington St. West Roxbury
6196 Washington St. West Roxbury
FAirview 5-7288
O18-tf

HAYRIDES!
and
SLEIGHRIDES!
Clubs, Groups and Parties
NEedham 3-1204

ACCOUNTING SERVICE
COMPLETE accounting, tax service, reasonable rates. CApitol 7-7920 - WOodlawn 3-2243. d6-tf

Steel Bearings

Cleveland — The hardest chrome steel is used for anti-friction ball and roller bearings which must withstand load capacities up to as much as 200 tons.

7.—MALE HELP

CLERICAL POSITIONS
We have several positions for people who like to deal with numbers. No previous experience needed. No typing necessary. Liberal employee benefits. Part-time employment will be considered. Call Mr. Stone, NEedham 3-5500.

COLLECTOR
Age no barrier. Prefer man who may be retired to assist in collection of regular retail and business accounts. Pleasant work if you enjoy meeting people. Full time if desired.
Write giving full details to:
Box 783
Transcript Publications, Inc.
Dedham, Mass.

PERSON-L-WISE EMPLOYMENT SPECIALISTS
5 Summer St., Natick. Hours 9-4
OL 3-7950 OL 3-7901
MALE
Prod. Cost Acc't-Deg. & Exp. $6,500
Civil or ME Deg. Plant Maint. & Constr. Exp. $6-$12,000
Pers. Ass't-Deg. & 2 yrs. Pers. Exp. $5,000
Acc't Clerk-Needham-Ex. Opp. $65 wk
Press Operator-Periodic Inc., Overtime $1.55
A. R. Machinists To $3.00
Lathe Oper.-Exc. Co. $1.75
Sales Corr.-Needham $65
IBM Tab. #604 & #407 $4-$5,000
Inspector 3:30 to Mid. $1.61
Machine Assembly $1.85
Welder-Exc. Co. $1.55

FIREMAN
Soft coal low pressure boilers in vicinity of Newton Corner, 1 p.m. to 10 p.m. shift, 7 day week, steady work. BEacon 2-8707.

DRIVER, part time, for station wagon, school bus service. BIgelow 4-4857.

TYPING POSITIONS
We have several positions for people who like typing. No shorthand necessary, liberal employee benefits. Part-time employment will be considered. Call Mr. Stone, NEedham 3-5500.

Taxi Driver Wanted
Day shift, 5-day week, permanent work. Apply TOM'S TAXI, 113 Chapel St., Needham, NEedham 3-3000.

8.—FEMALE HELP

BOOKKEEPER-CLERK
5-DAY WEEK
PAID BENEFITS
Will train on National Cash Register Bookkeeping Machine
Apply in person or call
ALLIED CONTAINER CORP.
1715 HYDE PARK AVE.
HYde Park 3-3720

SAVINGS BANK
TELLERS or TRAINEES
FEMALE
The Boston Five Cents Savings Bank has openings at its Jamaica Plain and West Roxbury branches. Phone Mr. Drury.
FAirview 3-6470
For Interview
D20-4t

GENERAL MAID or mother's helper. Must love children. All modern conveniences. Own room and TV. Brookline. References required. HOmestead 9-0938.

SALESGIRL
Experience preferred, but not necessary. Full time. Chain Department Store, 39 Poplar Street, Roslindale.

NEWTON BABY-SITTER Saturday evenings. 65c hour. BIgelow 4-9079.

PART-TIME WORK
Ideal for a married person. This dignified work will bring a welcome extra income into your home. We can arrange hours to suit you. Call for appointment, FAirview 3-6304.

CLERICAL POSITIONS
We have several positions for people who like to deal with numbers. No previous experience needed. No typing necessary. Liberal employee benefits. Part-time employment will be considered. Call Mr. Stone, NEedham 3-5500.

Comptometer Operators
Up to $64 per week for temporary work in Needham (or other areas). Call Plus N.E. Service. LIberty 2-3604.

TYPING POSITIONS
We have several positions for people who like typing. No shorthand necessary, liberal employee benefits. Part-time employment will be considered. Call Mr. Stone, NEedham 3-5500.

PERSON-L-WISE EMPLOYMENT SPECIALISTS
5 Summer St., Natick Hours 9-4
OL 3-7990 OL 3-7901
FEMALE
Secretaries-Various Loc. $50-$55
Ex. Sec.-Newton-Public Con. To $67
Admin.Payroll-Needham $70-75
Clerk Typists-Many various loc.
Cost Clerk-Needham 35 hr. wk. $50-55
Supervisor-Order & Billing-Needham $72
Calculator Trainee $50

YOUNG WOMAN, preferably from Newton or Newton Centre, for general housework, a few hours a day, 10 to 1 or 2; 5 days a week. Own transportation. BIgelow 4-5617.

8.—FEMALE HELP

—HELP WANTED—
WOMEN
Day-Night Shifts
Steady work under excellent conditions. Paid holidays, Insurance, Pensions, Etc.
APPLY IN PERSON
MacGREGOR INSTRUMENT CO.
1000 Highland Avenue
Needham Heights, Mass.
N1-tf

PART TIME
BOOKKEEPER
FOR RETAIL STORE
IN NEEDHAM
WRITE BOX 785
NEEDHAM CHRONICLE
NEEDHAM, MASS.

RECEPTIONIST
SWITCHBOARD
OPERATOR
Must be able to type accurately. Shorthand preferred but not essential. Please call for appointment. NOrwood 7-3500.

LAMINATED SHEET PRODUCTS CORP.
449 Neponset St., at Route 1
NORWOOD

SECRETARY
OR
A-1 STENOGRAPHER
Experienced for permanent position in small office of national concern locating in Chestnut Hill Shopping Area after January 1st.
Must like working with figures
Salary to $65
Call LIberty 2-1390

Wellesley College
Needs
WAITRESS AND PANTRY WOMEN
Live In or Out - Split Shift
40-Hour Week,
2 Consecutive Days Off
—Also—
Night Counter Woman
At Snack Bar - 5:45-11:30 P.M.
Monday through Friday
Apply personnel office,
Green Hall, or Phone
WEllesley 5-0320

FULL or part-time office worker for bookkeeping and typing. Wm. H. Bradford Co., 702 Beacon St., Boston.

CLERICAL WORK: Typing and filing for Wellesley insurance office; 5-day week; all employee benefits; insurance profit-sharing, etc. For personal interview — call Mr. Speirs or Mrs. Pickett, WEllesley 5-5990.

CLERICAL & SECRETARIAL
IBM TRAINEES
APPLICATIONS now being accepted in anticipation of future growth. You may now be working, but interested in being nearer home. Why not talk with us now? Ask for MR. NOYES
22 Ames Street, Dedham, Mass.
d20-tf

CLERK - Stenographer: Interesting, varied duties. Newton Y.M.C.A., 276 Church St. Please apply in person to Mr. Miller.

OFFICE SECRETARY
For construction company well situated in Newton. Position open Jan. 17. Typing, shorthand and some bookkeeping experience required. Call for resume to be filled out prior to interview. BIgelow 4-8717.

9.—SITUATIONS WANTED

WELCOME SERVICE
ELIZABETH SWEETS
This service fills an urgent need to those needing immediate help: Sitting with shut-ins, correspondence, typing, traveling Qualified people for these positions and for other information—Call DEcatur 2-4699.
N8-tf

9.—SITUATIONS WANTED

ACCOUNTING SERVICE
COMPLETE accounting, tax service; reasonable rates. Write Box 699, Parkway Transcript, Roslindale 31.
o18-12t

WOMAN would like position as housekeeper. Experienced, references. Box 784, Newton Graphic, Newtonville.

11.—TRAVEL

Why Drive
AUTO DELIVERY
BOSTON'S OLDEST AND MOST RELIABLE DELIVERY SERVICE
Car fully insured - Bonded drivers
REFERENCES UPON REQUEST
K & M AUTO DRIVE-AWAY SERVICE
665 Boylston St., Boston
Daily CO 7-8944 — Eves AL 4-4568
N1-13t

13.—HAIR REMOVAL

UNWANTED HAIR
Newest Electric Needle Method used in permanent removal of superfluous hair from face, arms, legs. Medically approved. MISS GRASSO FAirview 3-4041 or IVanhoe 4-6614. n1-tf-p

15.—FOUNDATION GARMENTS

SPIRELLA Style, comfort plus quality Residential service. 15 years experience Mrs Forgie, FAirview 5-5355 s1-tf-p

REGISTERED Spencer Corsetiere —Girdles, Bras fitted in your home. Mrs. Helen Von Euw, FAirview 5-0724. O25-12t

SPENCER CORSETIERE — Mrs Augusta Stevens, 15 Sanderson Ave., Dedham. Call DEdham 3-1072. d13-tf

16.—DRESSMAKING & KNITTING

DRESSMAKING and Alterations. Call FAirview 3-1586. au16-tf-p

DRESSMAKING and Alterations Will call at your home. FAirview 3-8895. au2-tf-p

DRESSMAKING AND ALTERATIONS Custom made suits, coats, and gowns Very fine work Tel. TWinbrook 4-2559 au24-tf

DRESSMAKING
ALTERATIONS — Formal dresses and suits made to order. Call DEdham 3-2890 — Mrs. Frank F. Cannata, 28 Arlington Rd., Dedham. n8-tf

18.—MUSIC & DANCING

FOR THE FINEST music for every occasion. Sal Anthony and his orchestra. Call STadium 2-6766. m8-tf-p

19.—MUSICAL INSTRUMENTS

SPINET PIANOS - ORGANS
Large discount on brand new Spinet pianos, brand new electronic home organs; 2 yrs. to pay. 149 Pleasant St., Lexington, Rt. 2 (turn at 1775 House). VOlunteer 2-4067 for appointment. n29-5t

PIANO and ORGAN SALE — Trade-Ins and Christmas Samples; prices start at $75. Low Terms. Yankee Doodle Piano & Organ Shop, 364 Washington St., Holliston. Open daily 10-6. Thursdays 'til 9.

20.—INSTRUCTIONS

PIANO PUPILS WANTED
Experienced piano teacher, BU music graduate. Adults and children, classical and popular at your home. ASpinwall 7-8366. o11-13t

STUDIO OF MUSICAL ART, Olga V. Hrones, teacher pianoforte; New England Conservatory method. 47 Chilton Rd., West Roxbury. FAirview 3-5555. s6-tf-p

FAILING? Experienced teacher will tutor at your home. LAsell 7-2030. n1-10t

20.—INSTRUCTIONS

EXPERIENCED, QUALIFIED TUTOR, college graduate; Algebra, Geometry, English, French, Spanish and Latin; elementary subjects, remedial reading, scholastic aptitude and college board review. Call ASpinwall 7-0658. d6-tf

EXPERIENCED TUTOR, A.B., A.M.; Grade 6 - 12, English, Math, History and Latin. Mrs. Rose Levin, LAsell 7-4364. d20-3t

24.—FURNITURE WANTED

ANYTHING TO SELL?
Dover Country Store
WE BUY from attic to cellar. Entire contents or individual pieces, including furniture, dishes of all kinds and children's equipment. Call collect—DOver 8-0287 or residence, DEdham 3-0285. a26-tf-p

25.—WANTED TO BUY

THE OLSSONS will pay more for marble-top furniture Dedham pottery, china cut glass, toys, dolls, used post cards, pamphlets, everything old fashioned. Call or write—197 Durnell Ave. Roslindale. FAirview 5-0439 ly14-tf-p

DEDHAM SALVAGE CO.
STILL BUYING rags, paper, metals, scrap, etc. DEdham 3-5993. s2-tf-p

STOVES WANTED
GAS, COAL & OIL COMB.
BOILERS - RADIATORS
CITY PLUMBING SUPPLY, INC.
990 Harrison Ave., Boston
GA 7-8908
N1-tf

CASH FOR JUNK
Metals, Papers, Rags, Stoves and Boilers
will call
COLUMBIA SALVAGE CO.
HIghlands 2-2322
m15-tf

CENTRAL SALVAGE: Still buying paper, rags metals Call NEedham 3-3130 and a truck will call. au11-tf-r

STORM WINDOWS: sizes 32x54; 22x46. FAirview 5-9745.

27.—LAUNDERING, TAILORING

CURTAINS LAUNDERED: Mrs. Donahue. Call FAirview 3-4061 — formerly FAirview 5-0663. jy19-TF-P

29.—Upholstering & Refinishing

UPHOLSTERING
Fred T Hussey
DEdham 3-2714—2797 W Evenings
n10-tf-r

EXPERT REPAIRING; refinishing cane, rush seating Elliot Kent 25 Lincoln St. NEedham 3-0294-J. A12-tf-P

REUPHOLSTERING DIRT CHEAP because we use remnants. PARLOR SETS, sofas, antiques, all types of chairs; dining, chrome chairs; $2 up. Respring chairs, sofas, $8.95, $17.95; steel webbing. Lion Co., DEcatur 2-9720, TWinbrook 4-3083. n1-tf

CUSTOM-MADE SLIPCOVERS with your own material piece, complete labor, $30. Call anytime, GEneva 6-1100, BLuehills 8-9452. d13-tf

33.—BUILDING & CONTRACTING

GILMOUR-BRUNDAGE & SONS
BUILDING CONTRACTORS
MASON WORK CHIMNEYS
ALTERATIONS ROOFING
LICENSED BUILDERS
—Free Estimates—
431 BELGRADE AVENUE
WEST ROXBURY
PHONES FAirview 3-8071
KEystone 8-8222
A14-tf-P

T & G CONST. CO.
Custom Built Homes & Repairs
TAlbot 5-5954 AVenue 2-0970
n1-13t

SHOVEL: Shovel dozer and bulldozer excavating. NEedham 3-0175 or NEedham 3-2710. d16-tf

BULLDOZER FOR HIRE
STIVALETTA BROS., INC.
CALL
Dedham 3-3293
OR
DEdham 3-3664
S27-26t-p

Komac Const. Co., Inc.
General Contractor, Licensed Builder and Designer, Commercial and Residential
Masonry Specialty
Chimney Repairing, Patios, Walks, Brick Steps, Retaining Walls, Etc.
FREE ESTIMATES
FAirview 5-9190 - 3-5507
D6-tf

CARPENTRY - Building - Interior Finishing - Repairing and Remodeling. Free estimates. James Ciotti, NEedham 3-3055. j3-tf

L. BARBUTO
LANDSCAPING
ASPHALT & CEMENT WORK
We specialize in Flagstone Walks and Patios.
Free Estimate
FAirview 5-5715
JY14-TF-P

NEW ENGLAND CHIMNEY SERVICE
Waterproofing of Foundation Walls
Cleaning Our Specialty - Plastering
Insulating Attics
BIgelow 4-6351
D6-tf

Edmund Tocci & Son
GENERAL CONTRACTORS
Asphalt Driveways, Fill, Loam and Tree Work. Free Estimates.
CALL
NEedham 3-0675 - 3-5442
d27-tf

34.—CARPENTRY

P. H. RANDLOV & SON
- BUILDING CONTRACTORS
- KITCHENS MODERNIZED
- GENERAL REPAIRS
- REMODELING
- ADDITIONS
- ROOFING
- GUTTERS

DEdham 3-3529 or Fieldbrook 4-2010
(Call Collect)
Whether Your Job Be Large or Small,
We Cheerfully Handle Them All
jy14-tf

WILLIAMS CONSTRUCTION CO.
GUTTERS CLEANED AND INSPECTED
SPECIAL $9.95
ALgonquin 4-4792
ALgonquin 4-5576
STadium 2-0219
O18-13T-P

34.—CARPENTRY

W. S. CONSTRUCTION
General Repair Work
Fire Repairs, Alterations, Masonry, Roof Repairs; both old and new homes; free estimate. CALL
WAtertown 4-9469
D6-tf

Shea Woodworking
Quality Craftsmanship
KITCHEN CABINETS - FORMICA TOPS - BOOKCASES and BARS
99 CIRCUIT STREET
ROXBURY
GEneva 6-7405
PATRICK SHEA
au23-tf

CARPENTER: General repairs — gutters, porches, roofs, masonry, windows and screens. Good work, low estimates. Days—LOngwood 6-4429; evenings, DEcatur 2-0836. my17-tf

JAEM
Building Contractor
LICENSED BUILDER, home repairs, remodeling. Free estimates. FAirview 3-2029
N8-10t

HOME REPAIRING AND REMODELING
No job too large or too small
SUMNER P. MAGNET
LICENSED BUILDER
LAsell 7-3737
jy26-tf

CARPENTER
REPAIRS OF ALL KINDS. Call LAsell 7-2677. d20-13t

34.—CARPENTRY

CARPENTER
All Kinds of Work Done. Time Payments arranged. Call Anytime CAnton 6-0747 or GEneva 6-4578
n10-tf

CARPENTER BUILDER
Specializing inPlay rooms, picture windows, attics, etc. No job too small. Reasonable rates, free estimates.
Call DEcatur 2-2847
Evenings and Saturday and Sunday all day
n15-tf

INTERIOR REMODELING
CABINETS A SPECIALTY
Free Estimates - Free Planning
DAN MAZZOLA
BIgelow 4-6395
n22-tf

ALBERT W. KENNISON, Interior Carpentry: All kinds repairs and alterations; free estimates. Call DEcatur 2-9488. n1-tf

MOULTON & PINEO
LICENSED BUILDERS
Carpentry, jobbing, remodeling, repairs. Insurance carried. Highlands 5-0870-DOver 8-0350-J. D27-13t

35.—ROOFING

LEAKY ROOFS, Gutters and Chimneys; Masonry work. Low price. Guaranteed work. Call FAirview 3-5239. d13-tf

ROOF LEAKS $14
Siding - Painting - Carpentry
Highlands 2-3184
n8-13t

OVER 50 YEARS REPUTATION FOR EXCELLENT WORK
EVERETT F. PENSHORN
—ROOFING CONTRACTOR—
Slate, Metal, Asphalt Shingles and Gravel Roofing. Gutters and Skylights. Waterproofing.
155Lamartine St., Jamaica Plain
JAmaica 4-4640
ap2-tf

36.—PAINT, PAPER, PLASTER

SUBURBAN DECORATORS, INC.
64 HYDE PARK AVE.
PAINTING & PLASTERING
Licensed — Insured
FAirview 5-4570
jy12-tf

R. B. PAINTING CO.
INTERIOR and EXTERIOR
Free Estimates Anywhere
Licensed and Insured
Residential and Commercial
Note, HOME OWNERS — Exterior work if desired — We'll do the High Part you can do the Low
FAirview 5-1952
N8-tf

PLASTERING
NO JOB TOO SMALL
OR TOO LARGE
FAirview 5-2150
jy12-tf

INTERIOR PAINTING
PAPERING and CEILINGS
FRANK DOHERTY
FAirview 5-6959
FAirview 5-0705
N8-tf

EXTERIOR and INTERIOR PAINTING and Paperhanging. John R. Day & Son, 85 Maple St., Needham. Call NEedham 3-1593. m15-tf

PAPER HANGING
$8 - $12 AVERAGE SIZE ROOM
Expert Workmanship Available Now
FAirview 5-9659
jy21-tf

INTERIOR PAINITNG, Paperhanging and Ceiling Work guaranteed. Crawford & Son, FAirview 5-5272 or FAirview 3-4825. m2-tf

INTERIOR-EXTERIOR PAINTING
Paperhanging - Floor Service
J. BRUNO FAirview 3-4065
j27-tf

INTERIOR PAINTING and Paperhanging. Call Flore — JAmaica 2-2619 after 6 p.m. s17-tf

PAPERHANGING
AND CEILINGS. FAirview 5-1682 au2-26t

PAPERHANGING
CALL JERRY — JAmaica 4-6136 jy14-tf

36.—PAINT PAPER, PLASTER

EXTERIOR PAINTING
CARPENTRY, ROOFING, etc. Also interior painting and paperhanging; guaranteed, reasonable. COLUMBIA HOME MODERNIZING, PResident 3-1974. S20-26t-p

PAINTING AND PAPERING — Interior, exterior. Serving in the Newtons for over 15 years. All work guaranteed. Joseph Totaro, LAsell 7-6868. jy26-tf

Immediate Service
PAINTING and PAPER HANGING, interior and exterior. (Quality work only). JOSEPH W. MARSHALL, GArrison 7-7457. BEacon 2-8726 after 6 p.m. ap19-tf

PAINTING: OUTSIDE - INSIDE. Free estimates, low price, guaranteed work. FAirview 3-5239. d13-tf

Painting-Paperhanging
Interior - Exterior - Free Estimates
P. J. LYNCH
126 DAY STREET
JAMAICA PLAIN
JAmaica 4-3239
N29-tf

PLASTERING
FINEST workmanship. New and alterations. CUnningham 6-4265. S22-26t

CEILINGS, walls, woodwork. Reasonable. Call CUnningham 6-5976, BLuehills 8-8564. d6-tf

40.—TREES & LANDSCAPING

LOTS CLEARED
WOOD SAWED, BRUSH REMOVAL
SHRUBS, HEDGES TRIMMED
NEedham 3-0030
D13-26t

TREES PRUNED and removed; cellars cleaned; yards cleared; light moving. Truck available. DEdham 3-5109-M.

41.—MISCELLANEOUS SERVICES

RUBBISH REMOVAL
Anything You Want Removed?
C. W. BROWN
HYde Park 3-1391-R
N8-tf

ODD JOBS DONE
GARDENING - SHRUB and TREE REMOVAL - LIGHT MOVING
CLEANING CELLARS
NO JOB TOO SMALL FOR US
CALL JIM BROWN
COlumbia 5-0900
S13-tf

SEWING MACHINE REPAIRS, all makes; work guaranteed by an expert. Erik's Repair Service. FAirview 3-1599. d15-tf

"HOLIDAY PARTIES"
FANCY SANDWICHES, tea cakes, canapes and hor d'oeuvres for the coming holidays. Call FAirview 5-5459. n22-tf

SNOWPLOUGHING: Driveways. Estimates given. Edward F. Grace, 284 Central Ave., Needham Heights. NEedham 3-4766 or DEcatur 2-0774. d13-16t

3 Line Rubber Stamps
$1.00 POSTPAID
GRAPHIC HOUSE ASSOCIATE
AUBURNDALE 66 MASS.
M29-tf

PRINTING
FOR BUSINESS and social printing —Call THE PARKWAY PRINTER (day or eve), FAirview 5-3123. s27-tf

Typewriters Repaired
WORK guaranteed 3 months. Call FAirview 3-1750 for estimate. d20-13t

RUBBISH and ASH REMOVAL. NEedham Trucking Service, NEedham 3-0103.

SNOW plowing by jeep. For reservations and prompt early service call NEedham 3-2732 today.

41A.—HOME SERVICES

WEATHER-STRIPPING
Interlocking Metal Weatherstrip for Doors & Windows. Prevents Drafts, Leaks, Dust & Rattles. Reasonable Rates. RAY MacNEIL
Call Dedham 3-4315-W Evenings
D6-tf

CORNWALL HOUSECLEANING Offices, floors and windows a specialty. All work guaranteed. Prices reasonable. Call any time—GArrison 7-5399. o4-tf

THE HOUSE DOCTOR
HOME HEADACHES — I'll cure them! Silent dor bells - lamps rewired, outlets and switches replaced, broken glass and cords renewed, dripping faucets silenced. Call Jamaica 4-2929. s20-

WINDOWS WASHED, screens removed, storm windows hung. BLuehills 8-1681, HYde Park 8-1[illegible] o25-

EXCEL CLEANING CO
Room 1038
[illegible] Boylston St., Boston
Windows, Walls, Floors Washed and Waxed By Experts
DAYS OR EVENINGS
HAncock 6-2426
N2[illegible]

WINDOWS, walls; floors washed, waxed; household service; offices, offices cleaned. Day or night service. Arborway Window Cleaning Co. Phone (7 a.m. - 3 p.m.) JAmaica 4-1862, JAmaica 4-6[illegible] d-

ASHES and RUBBISH REMOVED NEedham 3-0030
ODD JOBS DONE
LAWSON BROS.
36 Crescent Rd., Needham Heights tf-

GENERAL JOBBING
RUBBISH removed; cleaning cellars, attics and garages. Call Dedham 3-5993. d-

42.—TRUCKING & MOVING

Arthur W. Graham
Furniture and Piano Moving
Packing and Storage
134 Walter St., Roslindale
FAirview 5-3434
M8-TF-P

CLASSIFIED AD RATES

LINES	ONE WEEK RATE	ONE WEEK CASH RATE
2	1.35	1.10
3	1.90	1.65
4	2.45	2.20
5	3.00	2.75
6	3.55	3.30
7	4.10	3.85
8	4.65	4.40
9	5.20	4.95
10	5.75	5.50
11	6.30	6.05
12	6.85	6.60
Add'l Lines		.55

FOR INFORMATION REGARDING DISPLAY CLASSIFIED OR CONTRACT RATES PLEASE CALL
DEdham 3-4000

Classified Ads Appear in 6 Papers

★ DEDHAM TRANSCRIPT ★ PARKWAY TRANSCRIPT
★ NEWTON GRAPHIC ★ MILTON RECORD
★ NEEDHAM CHRONICLE ★ WEST ROX. TRANSCRIPT

REACHING 36,084 FAMILIES

The Transcript Publications, Inc., assumes no financial responsibility for typographical errors in advertisements, but if at fault will reprint that part of advertisement in which the typographical error occurs. This credit for error allowed for first insertion only

Cancellations on all advertising must be made in writing and must reach this office not later than Tuesday of week of publication. Telephone cancellations are not acceptable.

When Santa Is Short On Ideas He Scans The Want Ads - They Deliver The Goods

42.—TRUCKING & MOVING

LOCAL LONG DISTANCE
MOVING
Packing — Storage
BOSTON STORAGE
WAREHOUSE CO.
HUNTINGTON AVE.
and FORSYTH STREET
BOSTON, MASS.
Established 1881
KEnmore 6-3200
Agent for United Van Lines
N8-tf

TRUCK FOR HIRE. Dump or van-type. NEedham 3-0103.

44.—OIL BURNERS & FURNACES

Range Burner Service
Range burners cleaned and installed. Automatic fuel pumps sold and installed. PAUL LEWIN, DEdham 3-4271 my-tf

CHIMNEYS CLEANED, built and repaired. Harry E. Palmer, 66 Union St., South Natick. OLympic 3-[illegible] d4-tf

RANGE BURNER SERVICE, established 1929; licensed expert. J. W. Hickey Company — DEdham 3-4141. N1-13t

RANGE BURNER SERVICE: Carbon burnt, stoves vacuumed. Highlands 5-3567. Harry Connors — Arthur Watkins' successor. n1-13t

45 —PLUMBING & HEATING

A. T. HAPENNEY CO.
Established 1918
Plumbing & Heating
REMODELING - REPAIRING
EMERGENCY SERVICE
—Free Estimate—
DEdham 3-0703
or FAirview 3-7757
au13-tf

46.—ELECTRICIANS

W. J. Walsh Electri Co.
4012 Washington St., Roslindale
JAmaica 4-3389
For all kinds of electrical installations needed in your home such as additional outlets, new 100 amp. 3-wire services. Dryers, Ranges, Etc. Reasonable rates, free estimates. No obligations. Budget terms available. D13-tf

ELECTRICAL WORK
By Master Electrician
Licensed - Lowest Prices — Homes, Stores and Factories; Any Type Wiring Work done anywhere, anytime, promptly. My shop on wheels; call anytime—Herbert Brickman, LAsell 7-8617. We are as near as your telephone! n1-tf

DON CRAIG
Master Electrician
Free Estimates - Prompt Service
Travel Anywhere - DEdham 3-5403
my24-tf

48.—ELECTRICAL REPAIRS

VACUUM CLEANERS
All Makes Repaired and Sold
Free Pick-Up and Delivery
MIKE'S RADIO & TV SERVICE
FAirview 3-8374 - FAirview 3-7991
D13-tf

50.—CLOCK & WATCH REPAIR

Fine Watch Repairing
JOEL LEVENSON, 156 LaGrange St., West Roxbury. FAirview 3-2985. je16-tf

WATCH REPAIRING a specialty. FRED FALLER, 765 South St., Roslindale. FAirview 3-5609. my17-tf

52.—PIANOS TUNED

FOR THE PIANO TUNER CALL GROSBAYNE, ALgonquin 4-6642 (35 years) formerly with Chickering, Mason & Hamlin and Knabe Piano Companies. Reasonable. D13-tf

55.—PHOTOGRAPHY

CANDID WEDDINGS at low rates. FAirview 5-4910. D6-13t

PASSPORT and application photos. Now for the first time you have a choice. We will take 6 poses from which you may select the one of your liking. Go to Bubert's Photo for your passport and college application picture. For appointment —Call WEllesley 5-1565-R. 83 Central St., Wellesley. "It's Bubert Photo." d6-tf

58.—FLOORS

GUNDERSEN
FLOOR SANDING
REFINISHING
AVenue 8-9264
M8-tf-P

Arborway Floor Co.
Linoleum Rubber Asphalt
and Plastic Tile
Floors Sanded and Refinished
52 Hyde Park Avenue
JA 2-0028 JA 4-1556
au25-tf-p

58 —FLOORS

HOME FLOOR CO.
(Since 1931)
Floors Sanded, Refinished, Waxed, Reconditioned - Custom work at budget prices. Enjoy the beauty of guaranteed work. - BLuehills 8-1958
s6-tf

CONTRACT
FLOOR LAYER
OLD FLOORS and STAIRS MADE LIKE NEW
—CALL—
LLOYD M. KEITH
DEdham 3-4684
Jy19-tf-P

60.—REFRIGERATION

WE REPAIR REFRIGERATORS (all makes, including Coldspots), washers, vacuum cleaners, household appliances. Authorized service for G. E. Westinghouse and Norge Appliance Sales & Service Co., 1250 Washington St., Norwood. NOrwood 7-0639. o18-tf

61.—TELEVISION & RADIO

TV TROUBLES?
"DON'T CUSS — CALL US!"
RALPH'S TV SERVICE
AVenue 2-3470
(Formerly Associated with Berman Radio 6 Years)
S13-tf-P

TELEVISION
and Radio Repair
Sales RCA Service
JOHNSON'S TV
and Radio Repair Shop
419 Washington St., Dedham
DEdham 3-2384
D13-tf

Expert Radio and Television REPAIRING
"Specializing in satisfaction"
We honor all factory warranties
$3.50 PER CALL
UNION TELEVISION SERVICE CO.
2056 Centre St., West Roxbury
FAirview 3-4800
D20-tf

Radio and TV Service
Call anytime — reasonable rates. Ralph Berry, DEdham 3-3070. d20-tf

64.—PETS

WE BUY PUPPIES
Either AKC or mixed breeds. Must be young and healthy. Call DEdham 3-4994. n8-tf

PARAKEETS: Family illness forces sale — Breeders and equipment. You must see to appreciate! NEedham 3-0958. n22-tf

BEAGLE PUPPY, female 12 weeks old, AKC. $35. FAirview 3-2934.

SALE
CLEARANCE SALE on puppies, all prices reduced. TROPICLAND, 916 Providence Highway, Rte. 1, DEdham 3-4994.

66.—HOUSEHOLD GOODS

OUT OF RESPECT FOR THE MEMORY OF MR. JAMES SEELEY, FOUNDER OF SEELEY BROS., WHO PASSED AWAY, SEELEY BROS. WILL BE CLOSED AT 1 P.M. THURSDAY, DECEMBER 27.

DON'T OPEN YOUR DOOR
To Every Tom, Dick and Harry!
We Buy Used Furniture, Rugs and Bric-a-Brac
40 Years Courteous Dealing
A. T. Lawrence Furn. Co.
753 Boylston Street Boston
COpley 7-5520
O4-13t

I INSTALL EVERY ALUMINUM WINDOW AND DOOR I SELL!
I am an expert craftsman who measures your windows and doors accurately installs them himself and saves you salesmen's commission. I specialize in building jalousie porch enclosures, room additions. Authorized dealer for STRAND overhead garage doors and storm windows for casements by FENESTRA. Because I am building a trade on my reputation for quality workmanship that I do myself, I sell the best. F.H.A. approved — with low budget terms, too.
CALL SID KUMINS
ASpinwall 7-8252
S20-TF-P

We Buy Used Furniture
GLICK'S — GArrison 7-7960
N22-tf

ANTIQUES bought, sold. All kinds. A. R. Scott, Providence Highway, DEdham 3-3203. o6-tf

BROADLOOM REMNANTS, from all leading mills in the country, most sizes, most colors. Visit our Remnant Department—Bertson Floor Coverings, 1296 Center St., Newton Centre 59, Mass. LAsell 7-1775, DEcatur 2-4650. s25-tf

66.—HOUSEHOLD GOODS

GLASS! GLASS!
Genuine plate glass for bureau, TV, coffee tables $2 each, bring sizes; 500 pcs 14x20 at 25c; 5000 other sizes; thousands of glass shelves, free brackets with each glass shelf. Get prices elsewhere, then come in and pay half price. Large plate glass mirrors $1 per square foot; window glass, also shatter-proof auto glass and curved windshields. Hundreds of large picture window glass at 50c a foot. This glass is clear and thick. Bring me your sizes. Don't throw away your old mirrors. I'll resilver them at 75c a foot. Window glass replaced in any type of aluminum storm window while U wait. Metal store front work—bring blueprint. Fresh putty, 15 lbs. for 50c. My prices are the world's lowest.
NO WAITING OPEN 6 DAYS
151 SHAWMUT AVE., BOSTON
3 blocks from Metropolitan Theatre
HAncock 6-7690
D13-3t

SCOOP!!!
40 COMBINATION ALUMINUM STORM AND SCREEN DOORS LEFT!
FROM NOW UNTIL JANUARY 1st
$29.95
LIMITED OFFER!
SURPLUS - ALL ALUMINUM COMBINATION WINDOWS
Various Sizes $7 each (Pick Up)
ALL ALUMINUM ½ SCREENS
Approximately 50 Left
AT 75c Each
North American Aluminum Corp.
400 Washington Street
DEDHAM
Phone DEdham 3-6060
anytime

X Is For Christmas Joys,
M For the Many Girls and Boys,
A For All Who Come Each Day
S Shopping the Dover Way.
Each Year Friends New and Old
Add to Our Log Happiness, Untold.
To All, We Wish a Healthy Peaceful Haven
A MERRY CHRISTMAS AND JOY IN '57
THE DOVER COUNTRY STORE
DOver 8-0287
D13-2t

FIVE-PIECE blonde bedroom set; excellent condition; double bed, new box spring and mattress; $180. DEdham 3-3464.

BRAND new picture-window draperies 144"x90" width, light green, metallic boucle, never hung. Best offer. Randolph. WOodlawn 3-2334.

8 CU. FT. FRIGIDAIRE; Bendix Economat washing; lounge chair; highchair, bassinet; best offer. DEcatur 2-5046.

TWO French lamps with shades. Royal upright vacuum cleaner with attachments. Reasonable. FAirview 5-9650.

ACT FAST for best used tables, lamps, carpets, army chests. Call LAsell 7-0335, 8 a.m. - 10 a.m., 8 p.m. - 10 p.m.

ALMOST NEW Crescent Phonograph, 3-speed, auto. record changer; Blue velvet bedroom chair. LAsell 7-3268.

ROLLAWAY FOLDING BED with spring, mattress, excellent condition. DEdham 3-3717-J.

SINGLE BED, yellow plastic head and footboards, spring, mattress; excellent condition. DEcatur 2-9441.

LIVING ROOM furniture, maple sofa and mirror. LOngwood 6-9713.

67.—SALE APPLIANCES

ALLERGIC TO DUST? Whether your allergy to dust is phybical or annoying let me show you how to rid your home of unhealthy dust — demonstration - no obligation - no high pressure. LAsell 7-4067.

GOING TO FLORIDA, must sell 1957 Maytag automatic washing machine, model 140, brand new. $350 list price. Sell $200 or best offer. 174 Neponset St., Norwood.

68.—SALES MISCELLANEOUS

Happy New Year
To All Our Customers!
THANK YOU FOR YOUR PATRONAGE!
FACTORY HANDBAG OUTLET
159 Belgrade Avenue
ROSLINDALE
Open Friday Eves.

FIREPLACE WOOD
IMMEDIATE DELIVERY
Dried Under Cover One Year
Every stick guaranteed perfect.
MOOSE HILL FARM
SHARON
CALL COLLECT MORNINGS
SUnset 4-2391
o18-13t

CLEARANCE SALE
OF
HANDBAGS
EUNICE DUCHIN
1568 COMMONWEALTH AVE.
BRIGHTON (Near Washington St.)
HOURS 11 a.m. to 4 p.m. Daily
ASpinwall 7-3061

$15.00 TRADE IN on your old mattress toward brand name Orthopedic mattress, buttoned or smooth-top! Innerspring mattress (any size), $18.99; odd Hollywood headboards, $7.99; Simmons or Englander twin Hollywood bed with headboard, $49.95. SIESTA SLEEP SHOPS, 221 Parkingway, Quincy. 320 Centre St., Newton Corner; 390 Moody St., Waltham. FREE PARKING. s27-tf

CHURCH GOODS & RELIGIOUS ARTICLES
OVER 1000 ITEMS
Prayer Books - Statues - Rosaries, Chalices, Vestments
We are moving our complete stock from our Boston store, assuring you a complete selection of all religious articles. Come in - browse around - we'll be delighted to see you. Shop suburban. No parking problem.
Religious Art & Jewelry Co.
Frank McDonough - On Route 135
557 High St. - DEdham 3-6276

From The
WANT-AD STAFF
of
The TRANSCRIPT PUBLICATIONS

68.—SALE MISCELLANEOUS

INCHES MELT AWAY
WITH NEW RELAX-A-CIZOR. Call Newton Centre, DEcatur 2-6383 for YOUR free home demonstration. D20-13t

SEE THE ROWS and Rows of mattresses, convertibles, sofas, Hollywoods, bunks, etc. Let a specialist help you make your selection. Famous brand names. Siesta Sleep Shops, 320 Centre St., Newton Corner. DEcatur 2-7176. 221 Parkingway, Quincy, MAyflower 9-5119; 390 Moody St., Waltham, TWinbrook 3-2889. jy5-tf

FIREPLACE WOOD
ANY AMOUNT DELIVERED — all lengths. BLuehills 8-1681, HYde Park 3-1482. n8-tf

HAY, GRAIN, and dairy feed; wild bird seed and feeders; pigeon feed; salt marsh hay. Highland Mills Co., 21 Needham St., Newton Highlands. DEcatur 2-0024. d20-2t

LAST CALL — White storm windows, like new. Eleven 31x54, one 28x54. Some full length screens. Bigelow 4-8581.

EASY AUTOMATIC IRONER, practically new. Call FAirview 3-3354.

69.—SALE CHILDREN'S GOODS

RENT a 6-year size crib, $2 weekly or $5 monthly rate. Ask us for other arrangements. THE LULLABY SHOP, 362 Harvard St., Brookline. LOngwood 6-9487. d13-3t

CHILDREN'S PAIR
TWIN CRIBS, in excellent condition; carriages, skates, bassinets, etc. Outgrown winter clothing for children, 1199 Washington St., Norwood. NOrwood 7-3890, Tuesday through Friday, 1 to 4 p.m.; Saturday, 10-4 p.m. d27-tf

DISAPPOINTED?
AFTER PAYING high prices for your child's shoes only to find them worn out in a few weeks? Try Mal's famous "Endicott-Johnson" Playwelts. A tough wearing, rugged shoe that will wear and wear for the amazing low price of only $2.79. MAL'S BARGAIN CENTER, Needham Sq., Needham. OPEN Wednesday, Thursday and Friday nights until 9 P.M.

SEASON'S GREETINGS
from The Children's Fair, 1199 Washington Street, NOrwood 7-3890, Tuesday through Friday, 1 p.m. to 4 p.m. Saturday 10 a.m. to 4 p.m.

70.—SALE CLOTHING

CHILDREN'S
FASHION EXCHANGE
BRING IN your outgrown clothing, skates, boots, toys. Consignors paid 80%, P.T.A. retains 20%. Open every Friday, 10 to 3. Ames School, 545 Washington St., Dedham. N1-tf

GENTLEMAN'S raccoon coat, long haired, perfect for winter sports; excellent condition. Will sell reasonable. LAsell 7-1165.

PERSIAN LAMB COAT with mink trim, large size. Best offer. Call Friday afternoon or Saturday, CUningsham 6-0906.

ELEVEN STRIPE LONG natural very select Canadian sheared Beaver coat, almost new. Call LAsell 7-1341.

YOUR BOY HUSKY?
DO YOU GO FROM STORE to store trying to find his size? Stop looking. Mal's in Needham has everything for the husky boy. Suits, jackets, pants, dungarees, chinos, in a tremendous variety at prices lower than low. Special this week—husky boys' heavy-weight jeans, regular $3.95 a pair — now $2.47. MAL'S BARGAIN CENTER, Needham Sq., Needham. OPEN Wednesday, Thursday and Friday nights until 9 p.m.

Winter Jacket Clearance
All our men's and boys' winter jackets being sold now at Mal's below cost, look at the original price tags—see savings of 20 to 40%. Men's and boys' parkas, surcoats, middy style. Hundreds and Hundreds of colors and styles, all drastically reduced. BUY NOW AND SAVE! MAL'S BARGAIN CENTER, Needham Sq., Needham. OPEN Wednesday, Thursday and Friday nights until 9 p.m.

72.—BICYCLES

NEW BIKE SHOP
REPAIRS, parts and accessories; new Raleigh and Schwinn bicycles; liberal trade-in allowance. McDonough & Sons, Mobile Gas Station, 1450 Centre St., Roslindale. FAirview 3-7818. d13-tf

74 —BOATS & MOTORS

GRUMMAN ALUMINUM CANOES and Boats — New - used - sale - rent. Red Wing Bay — NEedham 2-2612. d13-tf

76.—TO LET ROOMS

SOUTH BROOKLINE: Room and board for business woman in private home $25 weekly. HOmestead 9-9187.

WEST ROXBURY, furnished rooms, oil heat, cont. h.w. 16 Maple St.

COMFORTABLE ROOM on 2nd flr., near bath. Parking facilities. Gentleman only. NEedham 3-3289.

NEWTONVILLE: warm, sunny room for business person, near train, buses, and restaurant. Light housekeeping, refrig. See us first. LAsell 7-5802.

NICE pleasant room next to bath. Newton. References. LAsell 7-0285.

82.—Houses and Apts. For Rent

5 ROOMS with steam heat, gas, electricity and garage; 1st floor. 29 Cummins Highway, Roslindale. d13-4t

DEDHAM, 5 rooms with automatic heat, located at No. 4 Curve St. For information apply at No. 62 Curve St. (rear) or Call DEdham 3-0076-W. (d)

CANTON: 7-room Ranch; adults; $125 month. HYde Park 3-3098.

ROSLINDALE: Third floor apartment; 4 rooms and bath; white sink and stove. Available Jan. 1. Adult family; $45. James V. Murphy, Realtor, 42 Willow St. FAirview 3-8200.

ATTRACTIVE 2-room furnished apartment; all utilities; near churches and transportation. Parking. FAirview 3-6808. d20-3t

ROSLINDALE: 6 large rooms; clean, all improvements, 2nd floor; $75 month. Adults only; no animals. FAirview 3-7350.

NEWTONVILLE, 1st floor, 6 rooms, garage and front porch, fireplace, gumwood finish in living room. Oil furnace, separate entrances, convenient location. Available January 15. Rent, $110, unheated. Box 782, Newton Graphic, Newtonville.

NEWTON UPPER FALLS—4 room apartment, 1st floor; back porch, oil heat, garage; near transportation. Middle-aged couple. LAsell 7-2637 after 6 p.m.

ROSLINDALE: 5 ROOMS, modern, oil heat, parking; adults preferred, $65. Call FAirview 3-7500.

HEATED, newly decorated 4-room furnished apartment, air-conditioned. Handy to transportation. Adults only. NEedham 3-0849.

FURNISHED 3-room apartment $17.50 weekly; heat and utilities. Adults. FAirview 5-2231.

NEAR NEWTON CORNER, 4 rooms unfurnished; with heat and all utilities; 2nd floor, garage, $110. Call Bigelow 4-4364.

NEWTON HIGHLANDS, 4½ rooms, heat, utilities, and garage. $110. Call DEcatur 2-5664.

ROSLINDALE: 5 large rooms, first floor, bath and pantry, separate entrance. Coal heat, steam, available Jan. 1. Convenient to shopping and trans. $65. 49 Spellman road, Roslindale. FAirview 3-5362.

3 FURNISHED ROOMS, all utilities, 1st floor, business couple preferred, at bus stop. WAtertown 4-4966.

HEATED HOUSEKEEPING ROOM for working couple; near train, bus. DEdham 3-4188-W.

WEST ROXBURY: Five rooms and reception hall, HW oil heat, modern. Adults only. FAirview 5-9192.

4 ROOMS and sunparlor, furnished. Box 778, Needham Chronicle, Needham.

NEEDHAM rental available immediately: New knotty pine cabinet kitchen and tiled bath; five rooms, attic and cellar. Redecorated. New heating system. $125 month. Call NEedham 3-2503.

FOR RENT: 3 room apartment and bath, heated 2 rooms, hot water, gas, included, available January 15. Rent $65. FAirview 5-1125.

WEST ROXBURY: Large 5 rooms, garage, oil heat, automatic hot water, porches, near church and transportation. Available January 1. Call FAirview 5-5492 for appointment.

FIVE ROOM 3rd floor apartment. $55. FAirview 3-8669.

ROSLINDALE: 2 room apartment, conveniently located; all utilities supplied; partly furnished if desired. FAirview 3-6936.

ROSLINDALE: Holy Name parish, 6 rooms, oil heat, $75. Available January 1. FAirview 3-5461.

FOUR ROOM apartment. Roslindale. Two minutes to bus. JAmaica 4-2193.

ROSLINDALE: 5 room apartment, steam heat, near square. $65. NELSON REALTY. FAirview 5-6870.

83.—WANTED APTS. & HOUSES

WANTED TO RENT: 3-bedroom house, Needham area. Have children. Will take 2-year lease. TWinbrook 4-7069.

BUSINESS GIRL would like 3-4 room heated apartment. Please call WOodlawn 3-2360.

YOUNG COUPLE desire 4 room apartment, oil heat, reasonable rent, vicinity Roslindale, Hyde Park, Mattapan. Call JAmaica 4-6924.

90—MORTGAGES & LOANS

HOME OWNERS
MONEY GIVEN
LOWEST RATES
EASIEST TERMS
- REPAIR LOANS GIVEN
- PRESENT DEBTS REFINANCED
- UNLIMITED FUNDS AVAILABLE

Requests Approved in One Day
Representative Will Come to See You
Call BEacon 2-8191
Eves. NEedham 3-3082-J
SECURITY
MORTGAGE CO.
387 Harvard Street, Brookline
n1-tf

SECOND MORTGAGES
HOME REPAIRS
FAirview 5-2350 Mr. Smith
s13-26t

91.—SALE REAL ESTATE

6 ROOM COLONIAL
$14,995
NORWOOD: first floor features a large living room, nice dining room built-in china closet, large cabinet kitchen with dinette. Second floor offers 3 large bedrooms and tiled bath. Full basement with laundry. Steam heat by oil. Property is in apple-pie condition inside and out. House is placed on large well-landscaped lot of land. Handy to schools and Norwood Center. Call NOrwood 7-3770.
309 Providence Highway, Rte. 1
EARL HARMON
Known For Quality Homes
NOrwood 7-3770

Ask MR. FOWLER REALTORS
MEMBER MULTIPLE LISTING SERVICE
FAirview 3-7600 JAmaica 4-0500
Over 50 Years Service
N1-tf

ALCOR REALTY
Alice Hickey - Realtor
Member Multiple Listing Service
60 BEECH ST AT W ROX PKWY.
FAirview 5-3800
OPEN EVENINGS
A223-tf-P

—NEEDHAM—
WILL BUILD TO ORDER
any house, 6 rooms or more, on choice lots in one of Needham's finest residential areas. Modern school within walking distance, transportation, etc. Come anytime and see this outstanding building site on TUDOR ROAD, opposite new Broadmeadow School.
L. CONTE, INC.
BUILDER
NE 3-3744 - 3-4935
D13-3t

BUILDERS!
HOUSE LOTS in acreage For Sale in Norwood and Westwood. Terms available.
LOIS B. WEGER
537 NAHATAN STREET
NOrwood 7-3828

A Very Happy and Prosperous New Year — 1957
Arlene Bower
NE 3-4175
HENRY W. SAVAGE, INC.
REALTORS

A PROSPEROUS AND HAPPY NEW YEAR
AKERS ASSOCIATES, INC.
Realtors
945 Great Plain Ave., Needham

NEEDHAM
NEW TO MARKET
BEAUTIFULLY maintained 5-Room CAPE, living room with fireplace, small dining room, cabinet kitchen, 2 bedrooms, tile bath with shower, full basement, stairs to expansion attic, attached garage, nicely landscaped lot, $16,000.
Harris & Williamson Inc., Realtors
1076 GREAT PLAIN AVENUE
NEedham 3-5140 or Evenings
NEedham 3-0144 - BIgelow 4-6198

NEEDHAM
$19,500
Buy now and save. Three Bedroom Colonial, built by one of Needham's best builders on a large secluded lot near Harris school. Gracious entrance hall, full dining room, porch, tiled bath and lav.; attached garage. Low cost heat and taxes. Convenient to transportation. Call Donald G. Morse, NEedham 3-5090; eves. NE 3-5671.
HAZEL MORSE
Real Estate
902 HIGHLAND AVENUE
NEedham 3-5090

100.—AUTOMOBILES

OUTSTANDING VALUES

1955 HARDTOP COUPE Bel-Aire Powerglide	$1795
1953 PONTIAC Hardtop Coupe - Hydramatic	$1295
1955 OLDSMOBILE Super 88, 2 door sedan, heater, radio	$1995
1954 DODGE 4 door sedan	$1395
1951 CHEVROLET 4 door sedan, power glide	$445
1953 CHEVROLET 2 door sedan	$895
1949 CHEVROLET 2 door deluxe model, exceptionally clean	$345

Many others to choose from
A. L. WELLS, INC.
OLDSMOBILE DEALER
2020 Centre St., West Roxbury - Corner of LaGrange
FAirview 5-6300

BODY AND FENDER REPAIRS
True Color Matching
SHERRY MOTORS, INC.
1710 CENTRE STREET
WEST ROXBURY, MASS.
FAirview 3-5800
DeSoto and Plymouth Dealer

91.—SALE REAL ESTATE

ROSLINDALE
Opposite George Wright Golf Course
6-Room Cape, garage in basement. Fully insulated, gas heat, 8 years old. In EXCELLENT condition. Call owner, evenings. Asking
$13,500
FAirview 3-4763
O25-tf

NEEDHAM
Exclusive first offering of this well-located 8-Room Colonial, near schools and transportation. Living room 14x26, den, family dining room, fully modern kitchen with dishwasher, lav., 4 excellent bedrooms, upstairs, tile bath, h.w. heat-oil, garage. Priced to sell at once for $22,800. Call Newell T. Crolius, eves., NEedham 3-0166.

NEEDHAM
Exclusive: Owner transfer makes available this attractive hillside Ranch. Lovely living room with bow window and fireplace, full dining room, pine kitchen with wall oven, dishwasher and disposal, 3 bedrooms, pine gameroom, 1½ baths, 2-car garage, large lot. Good value at $24,800. Call Mrs. Cook, eves., NEedham 4-4652.
Meredith & Grew, Inc.
938 GREAT PLAIN AVENUE
NEedham 3-3020

Cash For Your Home
Immediate cash for your 2 or 3 family home: FAirview 3-7500. D6-9t

DEDHAM RANCH
NEW 6-ROOM Ranch with forced h.w. heat by oil, disposal, many extras. Price just reduced. For information — DEdham 3-2637.

NEEDHAM: Beautiful 6-room Ranch; fireplace, attached garage, nicely landscaped; near everything. Priced in low $20's. Call owner, NEedham 3-4277. d20-3t

NEEDHAM: Exclusive, to settle estate — Spotless 2-bedroom Ranch in country setting; fireplaced game room, garage; aluminum storm windows; unfurnished, $17,500; furnished, $19,000. Big value. DON A. EATON, day - evenings, NEedham 3-2530. d20-2t

NEEDHAM
Owner must sell. 3-Bedroom Ranch, 2-car garage, in Needham's finest section. $18,900. Call NEedham 3-0505. Eves. NE 3-0212-W.
A. Clinton Brooks & Co.
941 GREAT PLAIN AVENUE
Visit our "Photo Library of Homes"

NEEDHAM $24,500: 7 room center entrance Colonial, 15 years old, large kitchen breakfast room; 3 twin bedrooms and nursery. Stairs to 3rd floor and possibility of 2 more rooms. Mrs. Dusseault, NEedham 3-2345.

FOR NEWTON REAL ESTATE "See Us First" — John T. Burns, Inc. LAsell 7-1680, BIgelow 4-0570, LAsell 7-5980. o11-26t

92.—WANTED REAL ESTATE

Incoming Executives
Waiting for houses and apartments, furnished and unfurnished in Wellesley and vicinity. List your property with us
HILL & COMPANY
REALTORS SINCE 1910
WEllesley 5-4600
Evenings: WEllesley 5-5131
Evenings: BIgelow 4-8489
ja5-tf-p

NEED 3 to 6-family house, West Roxbury or Jamaica Plain. THE DOSICKS, BIgelow 4-8585.

95.—LAND FOR SALE

FINISHED HOUSE LOTS
Exclusive Westover Estates Section of Norwood. 1.3 Acre Wooded Lots with all utilities and finished Roads. Near Schools, Shops and Churches. Terms available for reliable parties.
NOrwood 7-4615
TRowbridge 6-8289
s27-13t-P

97.—GARAGES

ROSLINDALE — Garage for rent. Call FAirview 5-1648.

GARAGE SPACE available for two cars, dead storage, on Metropolitan Avenue, Roslindale. FAirview 3-8378.

100.—AUTOMOBILES

'47 DESOTO
CLUB COUPE. Radio and heater. New motor; price $145 or best offer. NOrwood 7-4200.

100.—AUTOMOBILES

Happy New Year
Feely Chevrolet, Inc.
70 Chestnut St., Needham
NEedham 3-2800

1956 CHEVROLET V-8 Bel-Aire Sport Coupe, driven only 700 miles; power-glide, deluxe radio, Airflow heater, whitewall tires, undercoat. A new car for much less than the new-car price. Call NEedham 3-2368-J.

'51 FORD V8
2-Door, R&H, jet black finish, spotless condition throughout, must be seen. Reduced to $395 or best offer. Easy bank terms.
DEcatur 2-6667

DEMONSTRATORS
We have two 1956 Mercury Monterey officials' cars. One is a beautiful hard-top with loads of Big "M" power features. The other is a 2-tone blue 4 door sedan. Both are like new throughout and will be sold with a full new car warranty at drastic savings from list. Call NEEDHAM MERCURY, NEedham 3-2255. Sun., WEllesley 5-5914.

'54 CHEVROLET 4-DR.
One owner, 29,000 miles. Excellent condition. JAmaica 4-5092.

'56 LINCOLN
PREMIERE HARD TOP
Fully powered including 4-way seat, genuine red leather interior, 3000 certified miles, absolutely show room condition. Must be sold this week, $3995 or best offer. Easy bank terms.
DEcatur 2-2000

A 1954 MERCURY Monterey hardtop coupe, R&H, Merc-O-Matic drive, w.w. tires, gleaming 2-tone green finish. Rich vinyl and nylon interior. Must be seen and driven to fully appreciate. $1595 or best offer. NEedham 3-2255. Sundays, OLympic 3-8866.

1951 STUDEBAKER: 1-owner car, bought and serviced locally, low mileage. Ideal second car. Call R. D. Burnham. NEedham 3-4373.

A 1950 MERCURY Sport Sedan, R&H, many other extras, exceptionally clean throughout. One you can't afford to miss for $395 or best offer. Call NEedham 3-1211. Sundays, BEacon 2-4684.

1954 BUICK Special 2 door in exceptional condition. Power steering, Dynaflow, radio, heater. Sacrifice price $1390 for quick sale. Call original owner NEedham 3-2417.

'53 PLYMOUTH CRANBROOK 4-DR.
R&H, overdrive, positively one of the cleanest low mileage cars to be found. This week $695 or best offer. Easy bank terms.
DEcatur 2-2000

ATTENTION
SCHOOLS - NURSERIES
1949 DESOTO Station Wagon. Seats ten adults, very good condition. Call FAirview 5-7860.

'50 OLDS "98"
4 DOOR SEDAN. Good condition. Best offer accepted. Call eves. LAsell 7-5014.

'49 FORD - $145
2-DOOR SEDAN. $25 down, $5 a week on balance. Call NOrwood 7-4200.

'53 DESOTO Firedome
31,000 MILES. Original owner, new white walls, power steering, R&H, 2-tone blue, $950. Kirkland 7-2573; Evenings LAsell 7-4793.

'55 VOLKSWAGEN
GUN-METAL GRAY. Radio and heater. Will sell for best offer. NOrwood 7-4200, anytime.

1950 FORD, 4-door, mechanically perfect, good tires, $300. NEedham 3-2347-R evenings.

A-1 PRIVATELY OWNED 1955 V-8 Plymouth Sport Coupe. Hardtop, auto. trans., Continental, 4 barrel carburetor and other extras. Constantly kept in good condition by mechanically minded owner. DEdham 3-3009 after 6 p.m. or weekends.

1954 FORD RANCH Wagon, V-8, overdrive, heater, snow tires; very good condition, 29,000 miles, private owner going overseas. Call LAsell 7-3740.

101.—AUTO SALES & SERVICE

TWO SNOW TIRES, size 600x16. Excellent condition. $10 pair. LAsell 7-4305.

Do You Know Massachusetts?

Home Building Off 11%

The number of new dwelling units for which building permits were issued in Massachusetts during November was 11% less than a year ago. Dwellings undertaken by private enterprise number 13% less than in November last year, as shown by reports to the Division of Statistics, Department of Labor and Industries. Places reporting more than 20 new units in November, 1956 were Boston 48, Falmouth 45, Needham 38, Shrewsbury 35, Springfield 32, Framingham and Worcester each 30, Saugus 27, Agawam 26, Lexington 24, Somerset 22, Dennis and Norwood each 21.

Other Manufactures

The Census of Manufactures for 1954, showed Massachusetts mills shipping a larger amount of woolen and worsted textiles than any other state. Bay State mills shipped wool, scoured and combed, amounting to $41,613,000, and woolen and worsted fabrics $223,589,00. In dyeing and finishing and yarn Massachusetts stood second among the states. Its paper and paperboard manufactures amounted to $195,680,000, and men's and boys' suits and coats $55,305,000, sixth largest in both groups. Bakery products amounted to $147,714,00, eighth largest among the states.

Municipal Windfall

The unexpectedly large distribution of tax revenues to Massachusetts municipalities by the State this year, $40,100,000 or $8,600,000 more than was estimated when the local property tax rates were fixed, affords substantial municipal balances with which to meet additional expenditures. Unless appropriated by December 31, 1956, in most cases it will appear in the municipality's balance at the end of the year or in its excess and deficiency account. This fact is pointed out by the Massachusetts Teachers Association, which also reported that as of October the median annual salary of classroom teachers was $4,350 with a range from $3,380 to $4,680 as the medians of the six town and city groups.

Research Industry

The extent to which technical research is becoming a major industry in Massachusetts is revealed by a survey recently completed by the Massachusetts Department of Commerce which found 13 higher educational institutions, 65 independent research laboratories whose primary business is research and development, 115 commercial laboratories which may undertake outside research in their specific fields, and 129 private laboratories whose research is confined to the parent company, actively engaged in research programs. These institutions and concerns are employing more than 15,000 trained laboratory brains in the Massachusetts research pool — all focused on new knowledge, new products or new processes.

Woman's Ass'n

The regular meeting of the Woman's Association of Central Congregational Church, Newtonville, will be held Wednesday, Jan. 2.

Sewing and surgical dressing groups will meet at 10 a.m. Luncheon will be served at 12:30 by Mrs. Theodore Clark, chairman, and her committee.

At the afternoon session, Mrs. Robert Rasche will speak on the subject: "Seeing Is Believing."

On Committees

Mrs. Edward Leonard, Jr., 152 Lake avenue, Newton Centre; a Mt. Holyoke alumna, Mrs. Maurice Crevoshay, 41 Hamlin road, Newton Centre, President of the Radcliffe Club of Boston, Miss Deborah Stevenson, 106 Shornecliffe road, Newton and Mrs. Daniel J. Holland, 194 Otis street, West Newton, both Smith College Alumnae, are actively working for the success of the 31st annual conference of the Seven Associated Women's College Clubs of Boston, to be held Saturday, Jan. 19, at the Hotel Bradford, Boston.

Dr. Liston Pope, dean of the Divinity School of Yale University is to be the speaker. His topic is "New Dimensions of Social Responsibility." Vassar College is the hostess college for the meeting under the general chairmanship of Mrs. Howland Walter of Cambridge. Mrs. Thomas D. Perry, Jr., of Hingham, President of the Vassar Club of Boston will preside.

Eastman's Flower Shop
QUALITY & SERVICE SINCE 1934
BIgelow 4-6781
340-342 Walnut Street, Newtonville 60, Mass.

Serving Greater Boston Over 50 Years
SHORT & WILLIAMSON
INCORPORATED
Funeral Service
Parking Areas - Air-conditioned Chapels
52 Trapelo Road, Belmont, IVanhoe 4-6900
173 Brighton Avenue, Allston, STadium 2-6600

Since 1861
HENRY F. CATE, INC.
FUNERAL DIRECTORS
ROBERT C. BLACKINGTON, Manager
1251 Washington St., WEST NEWTON - BI 4-0170
SERVICES OF A DIGNIFIED CHARACTER FOR ALL RELIGIONS AT PRE-DETERMINED COSTS.

J. S. WATERMAN & SONS FUNERAL SERVICE — SINCE 1832
SINCE 1832
Service at Any Distance
Serving All Religions
Moderate Prices to Satisfy Every Preference and Need
Booklet on Request — "Service for the Living"
Finest Service and Facilities
Air-Conditioned — Parking Areas
BOSTON: KE 6-4110 — WELLESLEY: WE 5-6140
ROXBURY: HI 5-4110
J. S. WATERMAN & SONS

CONSULT THESE NEARBY FIRMS WHEN YOU NEED PROMPT RELIABLE SERVICE

Local Lines

★ A Directory For Newton — *"Who to Call -- Where to Buy"*

© Copyright Transcript Publications, Inc., 1956

★ **ADDING MACHINES**
Mercury Adding Machine Service
Sales & Service On All Makes of New & Used Machines
307 Washington St., NCor .. DE 2-5561

★ **ALUMINUM STORM WINDOWS**
Doors—Jalousies—Porches
Good-Year Aluminum Co.
Free Est.-Factory Price To You — Custom Work & Excellent Service
"If It's GOOD-YEAR — IT'S GOOD YEAR ROUND"
415 Lexington St., Auburndale BI 4-6222

★ **ANTIQUE DEALERS**
The Antiques Gallery
Antiques & Art Objects of Distinction At Reasonable Prices
28 Grove St., Wellesley Sq. WE 5-4735

★ **ASPHALT PAVING**
J & A Construction, Inc.
Concrete Walks - Cellar Floors - Roofing
Asphalt Drives & Flagstone Work
174 Third St., Cambridge
KI 7-7102 - MI 3-4066

★ **AUCTIONEERS & APPRAISERS**
Judy Schofield
We Appraise & Buy Entire Contents Of Homes & Estates
93 Central St., Wellesley
WE 5-4320, Res. WE 5-2215

★ **AUTO AGENCIES**
Frank Battles, Inc. (Est. 1935)
PONTIAC SALES & SERVICE
Newton's Most Modern Service Facilities
Body Work A Specialty - Pick Up & Delivery Service Available
208 Washington St., Newton DE 2-1300

★ **AUTO BODY & FENDER REPAIR**
G. W. Rowe
Duco & Dulux Refinishing - Welding & Brazing
20 Union St., Cor. Beacon .... LA 7-3894

★ **AUTO DEALERS—USED CARS**
DuMont Motors
Packard Sales & Service
O.K.'d Used Cars Other Makes
238 Walnut St., Nville ..... BI 4-5200

★ **AUTO DRIVING SCHOOLS**
Ernie's Auto School
"Be A Better Driver" — Day or Evening By Appointment — Dual Control Cars — Standard or Automatic Drive
36 Harvard St., Waltham .. TW 3-5930

Newton Centre Auto School
Dual Control Cars - Free Pick-Up Service
1365 Centre St. ..... LA 7-9704

Simmons Auto School
Standard & Hydramatic - Free Pick-Up
Licensed by Registry of Motor Vehicles.
853 Washington St., Nville .. BI 4-4480

Peg Gardiner
Licensed by the Registry of Motor Vehicles
Taxied to & from Instruction-Dual Controls
77 Willow St., Waltham .... TW 3-6175

★ **AUTO REPAIRING—GENERAL**
Joe Cicciu
Studebaker Work A Specialty
14 Elliot St., Cor. Rte. 9 .... LA 7-9440

★ **AUTO ROAD SERVICE**
Bram Battery & Tire Service
Wheel Aligning & Balancing — Tires & Batteries
252 Walnut St., Nville ..... LA 7-0835

★ **AUTO WASHING**
Aero Car Wash
Newton's Nearest Chain Line Car Wash
Your Car REALLY Clean In 5 Minutes Or Less
Rte. 9, Brookline Village .... LO 6-0777

★ **AUTOMATIC TRANSMISSION—Service**
Dick's Service Station (Mobilgas)
All Types of Transmissions Adjusted and General Repairs — Leave Your Car for Prompt Reliable Service
69 Galen St., Watertown .... WA 4-9763

★ **BAKERS - French, Italian Bread**
Mazzola Brothers - Est. 1917
Your LOCAL Source of Top Quality Bread & Rolls
230 Adams St., Newton .... LA 7-5800

★ **BANKS**
West Newton Co-Operative Bank
Complete Savings Programs — Home Mortgages
1308 Washington St., W. Ntn. BI 4-0067

Newton-Waltham Bank & Trust Co.
Member F.D.I.C.
Over sixty different services
Loans and Checking Accounts
Seventeen Neighborhood Offices Serving Newton-Waltham-Wayland-Weston

★ **BARBER SHOP**
Frank's Barber Shop
3 Registered Barbers Specializing in All Styles of Hair Cutting—For Men, Ladies, Children — Mr. Frank Specializes in Scalp Treatments
212 Sumner St. (opp. Post Office)
-LA 7-9486

★ **BOATS & OUTBOARD MOTORS**
Dan-Dee Co., Inc.
Marine Hardware - Chris Craft Boat Kits
Repairs On All Motors
958 Worcester St., Wellesley, WE 5-2002

★ **BOAT STORAGE**
Topside Marine
Repairs - Refinishing
Hardware - Paints - Supplies
536 Lexington St., Waltham TW 4-3911

★ **BOWLING ALLEYS**
Newton Corner Bowlaway
Newton's Original Alleys — Openings for Leagues — 25c per String; Frl. and Sat. Family Nights — For Reservations Call BI 4-6282
29 Bacon St., off Washington, N. Cor.

★ **BUILDER & CARPENTRY**
Angelo A. Vozzella
20 Years Experience In Better Home Construction — Alterations — Remodeling & Repairs
143 Russell St., Waltham .. TW 4-1314

★ **CATERERS**
Codman Caterers
- Distinctive Catering At Moderate Prices -
41 River St., Mattapan .... BL 8-6000

Gerard Caterers
Weddings — Banquets — Receptions
For information Call ..... AL 4-7433

★ **CLEANERS—1 Hour Service**
Sparkle Cleansing While You Shop
No Extra Charge - Saturdays Included
308 Walnut St., Nville ..... LA 7-9854

★ **COAL—FUEL OIL—BURNERS**
Waltham Coal Co. - Nonantum Coal Co.
— Established 1872 —
691 Main St., Waltham .... TW 4-0116

★ **CONVALESCENT & NURSING Homes**
Weston Convalescent Center & Nursing Home
For the Convalescent, Chronically Ill, Handicapped & The Aged — Private & Semi-Private Rooms With Baths
135 North Ave., Weston TW 3-2936

★ **CURTAIN LAUNDERING**
Curtain Hand Laundry
Curtains Lace Table Covers, Bedspreads, Professionally Cleansed & All Hand Ironed
Call and Delivery In the Newtons
571 Cambridge St., Allston .. AL 4-2905

★ **DANCING SCHOOLS**
Peggy McGlone Dancing School
Tap - Ballet - Acrobatic - Ball Room
621 Main St., Waltham TW3-0965

★ **DOORS—OVERHEAD**
Crawford Door Sales Corp of N. E.
Manually Operated or Radio Controlled With New General Motors Delco-Matic Electric Operator.
90 Linden St., Upper Falls
BI 4-5495 - 4344

Universal Door Co., Inc.
Radio Controlled & All Types
366 Elliott St., Upper Falls
BI 4-0421 - NE 3-3244-M

★ **DRESS SUIT RENTING**
Mandell's, Inc.
Dress Suits - Full Dress - Cutaways
Strollers - Tuxedos & All Accessories For Rent & For Sale - Open Fri Eves.
311 Walnut St., Nville ..... LA 7-6940

★ **ELECTRICAL CONTRACTORS**
Herbert Brickman, Lic. Master Electrician
All Types of Wiring — Homes, Stores, Factories, Shop On Wheels — Call Anytime —Go Anywhere
33 Salisbury Rd., Newton ... LA 7-8617

★ **ELECTRICIANS—EMERGENCY SERVICE**
Budd Electric Co.
"For All Your Electrical Work"
Lic. Master Electricians — Free Estimates
24 Hr. Emergency Service
224 Jackson St., NCtr. LA 7-8635 - AL 4-8645

★ **ELECTROLYSIS TREATMENTS**
Dedikian Electrolysis Studio
Unwanted Hair Permanently Removed — Proven Dependability For 15 Years — Free Consultation
178 School St., Watertown .. WA 4-3351

★ **EMPLOYMENT AGENCIES**
Lewis Placements
"Does the job you want require a Resume? We'll be glad to help prepare it."
Rm. 315—4 Gordon St., Waltham ..... TW 3-6468

★ **EXCAVATING CONTRACTORS**
Nardone Excavating Co.
Power Shovel, Shoveldozer & Bulldozer Excavating
52 Nehoiden St., NE 3-0175 & NE 3-2710

★ **FISH & CHIPS**
Ritcey's Sea Food Kitchen
Orders Put Up To Take Out
560 Moody St., Waltham .... TW 4-4323

★ **FLOOR COVERING—Formica Counters - Plastic & Ceramic Wall Tile**
Waltham Floor Covering
Linoleum, Rubber & Asphalt Tile
437 Moody St., Waltham .... TW 4-0617

★ **FLOORS - Sanded & Refinished**
Pelletier Bros.
Floors Laid, Sanded, Refinished & Waxed
15 Spruce St., Waltham .... TW 3-2070

★ **FLORISTS**
John J. Dwane, Florist
Distinctive Floral Arrangements For All Occasions — Wedding Bouquets & Funeral Designs A Specialty
Flowers Telegraphed Anywhere
Greenhouses: 131 Newton St.
LO 6-9800 - Nites NO 7-2931

Riggs Flower Shop
Beautiful Flower Arrangements
2096 Com'onwealth Ave., Aub. BI 4-1271

★ **FORMAL WEAR—Men's**
Tux Shop
Complete Line For Rental or Sale
Member, Formal Wear Renters Guild of Greater Boston
230 California St., Newton LA 7-0459

★ **FURNITURE**
Irwin's Furniture
Complete Home Furnishings for Less!!! Get Our Price. We Give S&H Green Stamps For Free Gifts
877 Main St., Waltham ... TW 3-8575

★ **FURNITURE, Mod., Traditional**
Newton Corner Furniture Co.
Come and Browse Around Newton's Finest Furniture Store
294 Washington St., Newton BI 4-5929

★ **FURNITURE & APPLIANCES—Discount House**
Decorative Furniture Co.
Nationally Advertised Home Furnishings
Factory-to-You Prices—Open Every Eve.
8 Grant Ave., Brighton .... AL 4-4660-ST 2-1787

★ **FURNITURE & BRIC-A-BRAC—Bought & Sold**
Seeley Brothers
"It Will Pay You To Call Us"
757 Washington St., Nville .. LA 7-2000

★ **GARDEN & LAWN SUPPLIES**
Paulini Bros. Garden Shop
"Everything for Your Lawn & Garden"
Power Lawn Mowers & Service
383 Worcester Tpke-Langley Rd., Nctr. LA 7-0193

★ **GASOLINE SERVICE STATIONS**
AMOCO SALES & SERVICE
Prioli Bros. Oak Village Service Station
Tires & Batteries - Road Service - Expert Tune-Ups - Repairs On All Makes of Cars
Oak Park Shopping Center LA 7-4368

ATLANTIC SALES & SERVICE
Waller's Atlantic Service
Open 24 Hrs. - AAA & ALA Road Service
Minor Repairs - Tires & Accessories
Rte. 128 Southbound ..... LA 7-9813

JENNEY SALES & SERVICE
Turnpike Jenney Service Station
Road Service & Tune-Ups
Auto Washing, Waxing & Polishing
360 Boylston St., NCtr .... LA 7-9508

SHELL SALES & SERVICE
West Newton Shell Service
New Mgr. Beecher B. McLeod
Tune-Ups, Brake & Ignition Work - Road Service — Tires & Batteries — Custom Washing — Free Pick Up & Delivery — Open 6:30 A.M. - 11 P.M.
1200 Washington St., W. N. LA 7-9554

★ **GIFT SHOPS**
J. H. Allets Co.
Jewelry - Giftware - Dinnerware & Appliances - Open Every Evening
32 Peabody St., nr Fire Sta. Newton Cor. DE 2-4809

★ **GLASS—Auto-Home-Industrial**
MacNeill Glass Co.
Mantle & Door Mirrors - Auto & Window Glass — Plate Glass — Jalousie Windows —Insurance Replacements
269 Linden St. .... WE 5-3617 & 0716

★ **HEARING AIDS—ZENITH**
Bennett R. ONeil, Guild Optician
Batteries & Accessories For All Hearing Aids
724 Main St., Waltham .... TW 3-0654

★ **HOMES—Nursing-Convalescent**
Ridgemont Convalescent Home
For Men & Women - Complete Nursing Care
62 Ridgemont St., Brighton ST 2-5280

Vuley Nursing Home (formerly Watson Convalescent Home)
Private and Semi-Private Rooms With Baths — Home Cooked Foods — 24 Hr. Nursing Care
1842 Beacon St. Brkline .... LO 6-9299

Wayne Nursing Home, Mrs. Lillian Gillis, Director — Specially Prepared Home Cooked Meals — Catering to Special Diets
24 Hr. Nursing Care
10 Francis St., Waltham .... TW 3-0482

★ **HOTELS**
Wellesley Inn
A New England Inn, Specializing in Wedding Receptions, Banquets, Teas, etc. Details & Menus Mailed on Request
576 Washington St. WE 5-0180

★ **HOT TOP PAVING & Excavating**
Capello Bros., Inc.
Parking Lots & Driveways
Truck & Bulldozer Rentals
36 Border St., W. N. DE 2-1370 & 9274

★ **INSURANCE**
Kenneth B. Hastings
Edmands & Byfield Agency - Est. 1891
20 Centre Ave., Newton .... BI 4-1612

★ **INSURANCE - Savings Bank Life**
Newton Savings Bank
For Lowest Cost Family Protection
285 Washington St., NCor. .. LA 7-7850

★ **LAUNDERETTES, ½ Hr Service**
West Newton Launderette
(Mary Crowley, Prop.)
Wet Wash - Fluff Dry - Fold & Wrap
9 lbs. 70c — Modern Machines — Open Fri. Eves.
1379 Washington St., WNtn LA 7-3753

★ **LAWN MOWERS, Sales, Service**
Fisher Lawn Mower - Est. 18 Years
"World's Best Lawn Mower"
ECLIPSE
—Service All Makes —
Cor. Elm & Border Sts., WNewton DE 2-0764

★ **LAWN MOWERS—Saws, Knives, Skates, Etc.**
Brighton Sharpening Service
Free Pick-Up & Delivery - Prompt Service
Sales - Repairs - Sharpening - Expert Work
580 Washington St., Brighton ST 2-6613

★ **LIQUORS—WINES—BEERS**
Ye Olde Brighton Wine Store
Free Deliveries thru the Newtons - We're As Near As Your Phone - Complete Party Service
68 Leo M. Birmingham Pkwy. ST 2-5888

★ **LOANS—REAL ESTATE**
Brookline Federal Savings & Loan Ass'n.
Insured Savings - Home Financing
1299 Beacon St., Brookline .. BE 2-8979

★ **MARKETS—Delivery Service**
Bradbury's Market
The Finest in Meats, Fruits, Vegetables and Frozen Foods
1286 Washington St., W. Newton ..... LA 7-3024

★ **MATERNITY APPAREL**
Ora's Maternity
Complete Line of Maternity Apparel
Suits, Sportswear, Lingerie, Etc.
87 Central St., Wellesley WE 5-2875-J

★ **MOVING & STORAGE**
Clark Moving Co.
Agent for National Van Lines — Servicing 48 States — Local and Long Distance
Brkline: AS 7-4681--Canton: CA 6-4141

★ **MUFFLER SALES & SERVICE**
Allston Muffler Service
Mufflers for All Makes of Cars and Trucks — 30 Minute Installation
183 Cambridge St., Allston AL 4-9493

★ **MUSICAL INSTRUMENTS and INSTRUCTION**
MacArthur Music Co., Inc.
Free Aptitude Tests - "Instrument Trial-Plan" - 14 College Trained Instructors
Sales - Rentals - Repairs - Accessories
39-41 Lexington St., Waltham TW 4-3398

★ **NURSERYMEN**
Weston Nurseries, Inc.
Grower of New England's Finest Nursery Stock
85 Winter St., Weston ..... WE 5 3431

★ **NURSERY SCHOOLS**
Algonquin Nursery School
Catherine Dennehy, Director — Boys and Girls, 2 to 5 — Transportation Incl.
106 Algonquin Rd., Chestnut Hill ..... LA 7-5444

★ **OIL BURNER Serv. & Fuel Oil**
Newat Oil Burner & Fuel Serv
Dependable 24 Hour Delivery Service
124 Boyd St., Newton ..... BI 4-1377

★ **OILS—FUEL & RANGE**
Ernest Indresano - Est. 1927
24 Hr. Service - New Shell Oil With FOA-5X - Keeps Filter Screens Clean
230 Worcester St., Wellesley WE 5-0633

★ **OPTICIANS**
James H. Waddick, Jr.
Large Selections - Fashionable Eyewear
Evenings by Appointment
174 School St., Waltham TW 3-7557

★ **PAINTERS & DECORATORS**
C. W. Paige
Free Advice On Painting Problems
Estimates Without Obligation
162 Lowell Ave., Nville. .... DE 2-5565

★ **PAINTS-Hardware-Wallpaper**
Town Paint & Supply Co.
Dutch Boy Paint - Do It Yourself Supplies
991 Watertown St., W. N. .... DE 2-1296

★ **PAINTERS & PAPERHANGERS**
Joseph O. Richard
Reasonably Priced Painting, Paperhanging - Ceilings & Also Block Ceilings
70 Cedar St., Waltham. 8 a.m. to 6 p.m. TW 4-9633 - Nights TW 4-5129

★ **PAINTING—Interior & Exterior**
Harold M. Chace
Pure Lead & Oils Used - Ceilings & Paperhanging - Floors Refinished - Free Estimates
96 Warren St., Waltham .. TW 4-6872

William H. Mulherin
Paperhanging - Interior & Exterior Painting
95 Longfellow Rd., Ext., Wellesley WE 5-2804

★ **PET SHOPS**
Newton Kennel Shoppe
We Specialize In Trimming Poodles
1064 Centre St., NCtr. ..... LA 7-2485

★ **PIANO TUNING & REPAIRS**
Louis Haffermehl & Son
— Established 1890 —
47 Athelstane Rd. ..... BI 4-1501

★ **PIZZA**
Apizza Coffee Shop
Pizza & Spaghetti & Meat Balls To Travel — Open 4:30 to 10:30 P.M. —
321 Watertown St. .... LA 7-9666

★ **PHOTOGRAPHERS**
Samuel Cooper Studio of Photography
Children - Bridal Portraits - Movies & Candids - 3-D
1617 Beacon St., Brookline .. AS 7-1771

★ **PLUMBING & HEATING**
Albert P. Platt
Plumbing & Heating Contractor
85 Elgin St., NCtr. ..... LA 7-0671

Bernard M. Tack, Master Plumber
Free Estimates Furnished
131 Wiswall Rd., NCtr. ..... LA 7-5632

★ **RADIO, PHONOGRAPH REPAIR**
J. Conroy
Pick Up & Delivery No Extra Charge
Prompt Expert Work
439 Lincoln St., Waltham .. TW 4-3689

★ **REAL ESTATE**
John T. Burns & Sons, Inc.
See Us First!
803 Washington St., Nville. LA 7-5980

★ **REAL ESTATE—Home Rentals**
Katherine King Dugan
Experienced Help In Finding the Better Home Rental
162 Linden St., Wellesley .... WE 5-5509

★ **REAL ESTATE & INSURANCE**
Leon H. Mayer, Realtor
Dependable Service — List With Us
1357a Washington St., WNewton DE 2-0274

★ **RESTAURANTS—Chinese**
China City Restaurant
Take Out Orders A Specialty — Tops in Quality
1705 Beacon St., Brkline .... LO 6-4334

Ho Sai Gai Restaurant
Under the Direction of George Y. Seto, Chinese Food Connoisseur - Air Conditioned
Take-Out Orders A Specialty
1020 W. Roxbury Pkwy
FA 3-9765 - HO 9-0639

★ **ROOFING CONTRACTORS**
S. L. Lombardi
Call A LOCAL Firm For Reliable Work
Roofing - Gutters - Siding - Free Estimates
1058 Walnut St., NHlnds BI 2-8625

★ **RUBBISH REMOVAL**
Lawson Brothers
Lots Cleared - Brush Removed - Wood Sawed - Shrubs Trimmed - Free Estimates
36 Crescent Rd., Ndhm Hts. NE 3-0030

★ **SEWING MACHINES—Sales & Service**
Singer Sewing Center
Service Always Available On All Makes As Near As Your Telephone
424 Moody St., Waltham .. TW 3-3331

★ **SHOES—Self Service**
Gerry's Self Service Shoe Store
Cancellations & Rejects - Nationally Advertised Brands - Priced Very Low
333 Walnut St., Nville. .... LA 7-9324

★ **SNOW REMOVAL EQUIPMENT**
The Garden Toolhouse
Top Quality — Finest Selection
Ask for Free Catalog
285 Linden St., Wellesley .. WE 5-5010

★ **SPEECH CORRECTION**
Robert Weinberg
Stuttering, articulatory disorders, speech problems due to brain damage & voice cases. Private & group instruction
1751 Beacon St., Brkline. LO 6-0778

★ **SURVEYORS**
Everett M. Brooks Co
Civil Engineers - Land Surveyors
259 Walnut St., Nville .... LA 7-8750

★ **TAXICABS**
Waban Taxi & Limousine Co.
New Cadillac Limousines - Chartered to All Points. Exclusive Holder of Authorized L.C.C. Sightseeing License
Waban Station ..... BI 4-0545

★ **TEXTILE WEAVING—On Wool Garments & Sweaters**
I. White Cleansing & Tailoring
Expert Workmanship on Tears, Burns, etc. Expert Zipper Repairing
320 Harvard St., Coolidge Cor.
AS 7-2856

★ **TV DEALERS—New, Used, Repairs**
Davis TV Sales & Service
Hdqtrs. for Used TV Sets — Service Calls Until 9 P.M. Daily in Newton
179 Harvard Ave., Allston AL 4-9475

★ **TV SALES & SERVICE**
George's Trading Post
"It Only Takes A Phone Call To Trade Here." We Specialize In Good Service At Reasonable Cost
6 Woolsey Sq., J. P. ..... JA 4-9806

Silver Lake Radio & TV Shop
Serving Newton For Over A Quarter Century
337 Watertown St., Newton .. BI 4-5466

★ **TOOL RENTALS, Hand, Power**
Mass. Hardware & Supply Co., Inc.
Rent-a-Tool Headquarters
170 High St., Waltham .... TW 3-6711

★ **TOOL RENTALS, Sales, Service**
Carpenter & Powers
Saws - Drills - Sanders - Delta - Dewalt Porter Cable - Skil - Stanley
Worcester St. at Cedar, Wellesley Hills WE 5-5261

★ **TOYS & GAMES**
The Toy Chest
"The Family That Plays Together Stays Together" - Ample Free Parking at Rear of Store Near Star Mkt.
295 Walnut St., Nville. .... DE 2-2710

★ **TRAVEL AGENTS**
McKenzie Travel Service
"Everything In Travel - Business or Pleasure"
374 Moody St., Waltnam .... TW 3-8800

Newton-Waltham Travel
Member American Society of Travel Agents
634 Commonwealth Ave. .... BI 4-9634

★ **USED APPLIANCES — Bought & Sold**
Tony's
Guaranteed Used Refrigerators, Washers, Ranges and TV Sets — Used Furniture of All Kinds
206 Chestnut St., off Newton St., Wal. TW 3-1172

★ **VENETIAN BLINDS & DRAPES**
Arco Venetian Blind Co.
Combination Windows & Doors - Woven Wood Drapes (Imported Textures) - Window Shades - Inside Shutters
1265 Washington S., W. N DE 2-3617

★ **WALLPAPER, PAINT DEALERS**
Waltham Wallpaper & Paint Corp.
Headquarters for DUTCH BOY PAINTS
Complete Stock of New Wallpapers
691 Main St., Waltham .... TW 3-3732

★ **WALLPAPER DEALERS**
B & D Wallpaper Co.
A Selection of 1500 Patterns In Stock
1295a Beacon St., Brkline .. LO 6-3100
416 Moody St., Waltham ... TW 3-1343

★ **WATCH-CLOCK-JEWELRY—REPAIRS**
T. W. Anderson, Jeweler
Guaranteed Reliable Work - Gold & Silver Plating
329 Auburn St., Aub. ..... BI 4-1498

★ **WATERPROOFING Contractors**
William DeSantis & Co.
Cellar Water Conditioning - Work Guaranteed
89 Jackson St. ..... LA 7-3050

★ **WEATHERSTRIPPING**
John T. Giles
Metal Weatherstrips for Windows & Doors
Free Estimates - Guaranteed Expert Work
95 Lakeview Terr., Waltham TW 3-6048

★ **WELDING—24 Hour Service**
Newton Ace Welding Co. (New Management)
Custom Made Ornamental Iron Work — Furnace Repairs A Specialty
rr 130 Bridge St., Newton — LA 7-5895-TW 4-5716

Announce Civil Service Exams

The following examinations for positions in the Massachusetts Civil Service were announced this week by Thomas J. Greehan, director:

Electrocardiograph technician, Cambridge City Hospital — minimum salary is $2600 and the maximum is $2900. At present there is one vacancy for a female. Last date for filing is Jan. 21.

Health agent, Randolph Board of Health — minimum salary is $4200. At present there is one vacancy for a male. Last date for filing is Jan. 21.

Senior statistical clerk, division of venereal diseases, Department of Public Health — minimum salary is $2940 a year, maximum is $3660. At present there is one vacancy for a female. Last date for filing is Jan. 21.

Junior bacteriologist, (serology) division of diagnostic laboratories, Department of Public Health — minimum salary is $4043 a year, maximum is $5213. At present there is one vacancy for a female. Last date for filing is Jan. 21.

Dental hygienist — minimum salary is $3146 a year, maximum is $4004. At present vacancies exist in five state hospitals. Last date for filing is Jan. 21.

Junior bacteriologist (virology) division of diagnostic laboratories, Department of Public Health — minimum salary is $4043 a year, maximum is $5213. Last date for filing is Jan. 28.

Dietitian, sanatorium, Cambridge Department of Public Health — minimum salary is $3030 a year, maximum is $3150. At present there is one vacancy for a female. Last date for filing Jan. 28.

Accounting machine operator, auditing department — minimum salary is $43 a week, maximum is $55.50. At present there are two vacancies for females. Last date for filing is Dec. 31.

Application blanks may be obtained in person or by letter at the office of the Division of Civil Service, Room 145, State House, Boston.

—o—

Science Park says most animals live in a dull, gray, colorless world; only the birds and primates (lemurs, monkeys and man) show full awarness of colors.

"The Annual Meeting of the Corporation of the Newton Savings Bank will be held on January 7, 1957 at the Brae Burn Country Club, West Newton, Massachusetts, at 5:00 P.M. for any or all of the following purposes, viz: electing officers for the ensuing year, electing additional incorporators, amending the by-laws, and transacting any other business that may properly be transacted at an annual meeting of the corporation.

Arthur K. Wells,
Clerk

Advertisement
December 27, 1956

RENT A LATE MODEL
TYPEWRITER

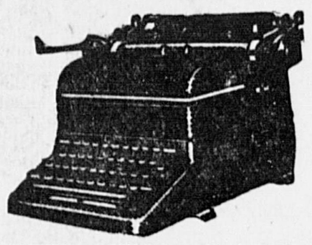

Free Pickup & Delivery
PETER PAUL
Office Equipment Company
Established 1932
11 PINE STREET, WALTHAM TWinbrook 3-8920
Opposite Embassy Theatre Parking Area
24 YEARS OF PROGRESSIVE SERVICE
Portable Standard Electric Typewriters
Adding Machines Calculating Machines
Bookkeeping Machines Cash Registers
Desks Files Chairs Cabinets

I KNOW

WHERE TO LEAVE MY WANT ADS AND NEWS ITEMS
FOR THE NEWTON GRAPHIC AT STATIONS MOST CONVENIENT TO ME!

HUBBARD'S
NEWTON'S PRESCRIPTION PHARMACY
425 Centre Street
Newton, Mass.
(Opposite Library)

BARBARA JEAN'S
ICE CREAM - FUDGE CANDIES
1288 Washington Street
West Newton

WALNUT DRUG CO.
Newtonville's Prescription Pharmacy
833 Washington Street
Newtonville, Mass.

HAHN DRUG STORE, INC.
105 Union Street
Newton Centre

FOR WANT ADS THAT PULL - Call DEdham 3-4000 TODAY! AN AD TAKER WILL HELP YOU. YOUR CREDIT IS GOOD!

HAPPY NEW YEAR GREETINGS TO ALL

It's been a great big wonderful year, chock full of tremendous bargains and double savings with S&H Green Stamps . . . And now for 1957! There are plans afoot to make your shopping at Newton Super the most convenient, most profitable shopping you ever enjoyed . . . And, of course, there'll be plenty of
GENUINE S&H GREEN STAMPS, TOO!

NEWTON Super MARKET
275 Centre Street, Newton Corner

Visit Newton Super for the Finest Domestic and Imported
WINES and CHAMPAGNES
For the New Year!

Firm, Juicy and Delicious
TANGERINES 2 doz. 49c

MacIntosh Apples Crisp Sweet 3 lbs 39c
Florida Oranges Bursting with juice 2 doz 59c

HAM
FULLY COOKED READY-TO-EAT!
Armour Star and Other Famous Brands . . . Always a New Year's Day Favorite!

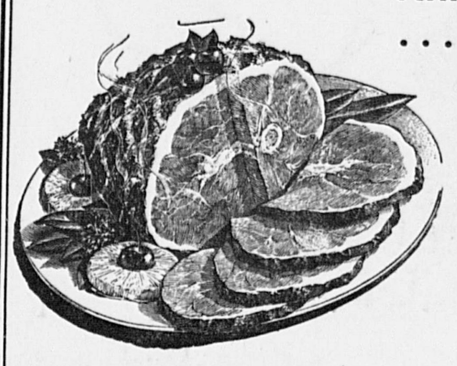

Tender, Delicious, Economical Shank Portions 39c lb

Newton Super is the home of thick, juicy, luscious Beef Steaks

Porterhouse Steaks 59c lb

Famous for its tenderness
CUBE STEAKS Why pay more? 69c lb

BONELESS, WASTELESS, ALL CLEAR LEAN HAM!
ARMOUR Canned HAMS 9½ lb Avg. can 69c lb
So grand for your New Year's Party . . . and so economical too . . . It's boneless & wasteless

White Rock . . . Fresh
ROASTED CHIX 59c lb

Take 'em home hot from the barbecue . . Save work and time on the Holiday!

CHICKENS Fresh Killed Native Birds 29c lb.
FOWL Plump - Tender Fresh Killed 29c lb.

BEEF LIVER
Butter-tender Sugar-sweet, freshly sliced . . . A grand value
29c lb

LEAN, TENDER FRESHLY GROUND
Hamburg
Just the thing to relieve your holiday-worn budget . . . come in and save!
5 lbs 1.00

ALL the FIXINS FOR YOUR NEW YEAR'S PARTY!

Stuffed Olives 3 STAR 2 oz jar 19c
Meat Spreads STAHL MEYER 2 cans 41c
Napkins STATLER COLORED 2 pkgs 19c
Shrimp Fancy Medium 5 oz can 49c
POTATO CHIPS Aunt Jenny 17 oz pkg 39c
CRABMEAT Elm Farm ½ can 69c
CHERRIES Maraschino 3 oz bot 10c
TUNA FISH White Meat ½ can 29c

Tender, Juicy, Corn-Fed, Heavy Beef
RIB ROAST

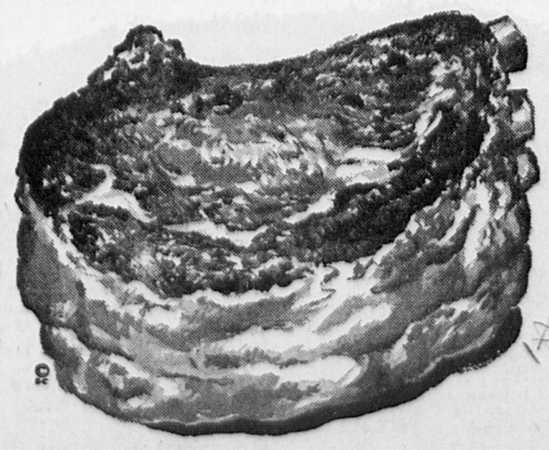

The King of All Roasts . . . fit for the king of your house. It's tender, delicious and downright economical at Newton Super!
49c lb

Boneless, Wasteless
RUMP ROAST 59c lb.
Tender and Delicious
TOP RD. ROAST 59c lb.

LOW LOW PRICES plus S&H GREEN STAMPS!